Two guest tickets to Loew's Palace Theater presented with each paid-in-advance order for seven or more insertions of a Post want ad. . . . See Helen Hayes and Clark Gable in "The White Sister" as the guest of The Post.

The Washington Post.

Today—Probably showers. Tomorrow—cloudy, cooler. Gentle to moderate shifting winds.
Yesterday—High, 76; low, 38. 1932—High, 65; low, 46.
Details on back page.

NO. 20,767. ENTERED AS SECOND CLASS MATTER. POSTOFFICE, WASHINGTON, D. C. WASHINGTON: TUESDAY, APRIL 25, 1933.

COPYRIGHT, 1933. BY THE WASHINGTON POST CO.

THREE CENTS.

ADM. STANDLEY IS NAMED CHIEF OF OPERATIONS

Succession to Pratt Is Effective After Arms Decision at Geneva.

SWANSON ANNOUNCES 5 OTHER SELECTIONS

Promotions Due for Sellers, Upham, Reeves, Brumby and Laning.

The selection of Vice Admiral William Harrison Standley, U. S. N., to be the next Chief of Naval Operations was announced last night by Secretary Swanson at the Navy Department.

Admiral Standley, at present in command of cruisers of the scouting force, will succeed Admiral William V. Pratt, who was scheduled to retire in March but who was kept on active duty at the request of the President. In making the announcement last night, Secretary Swanson stated that Admiral Pratt would be further retained in his post until some decision is reached regarding naval armaments at the conference in Geneva, when the change in the high command of the Navy will become effective.

Five other appointments of major importance in the Navy were announced at the same time by Secretary Swanson. The list of new heads of the naval service is the first to be released by the Roosevelt administration. Further changes are expected to follow within a month. The names of a number of generals of the Army, some of whom probably will head bureaus of the War Department, will be released in a day or two.

Sellers Slated for Post.

Vice Admiral David Foote Sellers, U. S. N., now commanding the battleships of the battle force, is slated to became the new commander in chief of the United States fleet under the Swanson plan of naval reorganization. He will succeed Admiral Richard H. Leigh, U. S. N., and as first in command of the fleet will have the rank of admiral.

Rear Admiral Frank B. Upham, U. S. N., chief of the Bureau of Navigation, has been appointed as the new commander in chief of the Asiatic fleet, with the rank of admiral, succeeding Admiral Montgomery Meigs Taylor, U. S. N.

Rear Admiral Joseph Mason Reeves, U. S. N., commandant of the Mare

Continued on Page 2, Column 5.

Mrs. Farley Undergoes Appendicitis Operation

New York, April 24 (A.P.).—Mrs. James A. Farley, wife of the Postmaster General, underwent today in Polyclinic Hospital an operation for chronic appendicitis. Her husband accompanied her to the hospital last night and remained there today until the operation had been completed.

A bulletin issued shortly after 10 a. m. stated that the operation apparently was successful and that the patient was resting comfortably.

Japan's Representative Due Here on May 23

Tokyo, April 24 (A.P.).—The foreign office said today that Viscount Kikujiro Ishii will arrive in Washington May 23 to discuss economic problems with the Roosevelt administration.

Eigo Fukai, vice governor of the Bank of Japan, will accompany him as a financial adviser. The viscount will remain in Washington five days before going to London for the world economic conference.

POST Ads Pull

—BROOKLAND—Large room, kit., sink; bath, con. h. w.; phone; garage; $7. DE. 4512.

. . . and results are termed most excellent . . .

Mrs. Clayton inserted the above advertisement for two times. Her phone began to ring "the first thing in the morning" and her "want" was a thing of the past . . . Why not inform her disappointed callers if you have similar accommodations available? Just phone National 4205.

For Results Use
Washington Post WANT ADS
Phone National 4205

IN PRATT'S POST

VICE ADMIRAL WILLIAM HARRISON STANDLEY, U. S. N.

CONFLICT IN G. O. P. NEARING SHOWDOWN

Fight of Hoover Associates for Control of Party Flares Into Open.

(Associated Press.)

A conflict within Republican ranks over whether friends of Herbert Hoover shall continue in control of the party organization for the next four years appeared last night to be nearing a showdown.

It flared into the open yesterday when it became known that high ranking members of the Hoover administration had formed an organization known as "Republican Federal Associates" to work for party success in the 1934 congressional and the 1936 presidential elections.

When news of the development reached Capital Hill, Senator McNary, of Oregon, the Republican leader, told newspaper men it was "too early" to begin any plans to rebuild the party.

Old Guard forces who fought the nomination of Hoover in 1928, consider the new organization an attempt by the former President's followers to retain control. They are watching the situation closely and are ready to act when they believe the proper time has arrived.

The group is headed by Ogden L. Mills, the Hoover retary of the Treasury, and Walter F. Brown, the Hoover Postmaster General. Four other members of the Hoover Cabinet and six members of his "Little Cabinet" are participating actively.

McNary said it will be time to consider reorganization "after we determine the value of the present emergency program."

"The party," he added, "must agree on broad progressive policies of government and leadership must arise

Continued on Page 5, Column 1.

Life-Saving Medal Given Herriot for Disaster Job

Paris, April 24 (A.P.).—Former Premier Edouard Herriot was awarded the medal of the National Life-Saving Federation today for his work during the landslide at Lyons last year.

Prince Exel, of Denmark, also received a medal for saving a life in Sweden.

Ruth Judd Enters Asylum for Insane

Trunk Murderess Begins Term Substituted for Death on Gallows.

Phoenix, Ariz., April 24 (A.P.).—Winnie Ruth Judd came back today to Phoenix, where she killed her two friends, Agnes Anne Leroi and Hedvig Samuelson, October 16, 1931, and sent their bodies in trunks to Los Angeles.

Mrs. Judd saw few things to remind her of that tragedy, however, before the portals of the Arizona State Hospital for Insane swallowed her. A lunacy jury by its verdict Saturday night, substituted the asylum for the gallows.

The hospital will be Mrs. Judd's prison for the rest of her life, unless she is found to be sane again, in which case she still could be hanged. She was brought here from the State Prison at Florence, where this morning she gave vent to one of her characteristic outbursts, railing at her mother and threatening again to kill herself.

German Crown Heir Posts Marriage Banns

Bonn, Germany, April 24 (A.P.).—Banns were published in the city hall here today for the marriage of Prince Wilhelm, eldest son of the former German Crown Prince, and Dorothea von Salviati. The wedding is scheduled for the middle of May.

The bride-to-be is of Italian descent, but the family resides in Germany. One of her brothers is a Nazi storm troop leader. Prince Wilhelm, who is 26, is employed on an estate in upper Silesia.

HOUSE GROUP FOE OF HARSH RETIRING PLAN

Buchanan Busy on New 30-Year Proposal on Selective Basis.

MANY LEADERS RAP COMPULSORY PART

Debt to Dismissal Fund Is Placed at Approximately $100,000,000.

By ROBERT C. ALBRIGHT.

A plan to give the President discretionary authority to retire Federal workers after 30 years of service yesterday had the backing of a majority of the House Deficiencies Appropriations subcommittee.

While a redraft of the proposal was delayed, pending testimony this morning by the Civil Service Commissioners, subcommittee members were in substantial agreement on "selective" as opposed to "automatic" retirement.

The substitute for the Budget Bureau's compulsory 30-year retirement recommendation will be written by House Appropriations Chairman James P. Buchanan and submitted to the subcommittee for approval today or tomorrow.

Host of Witnesses.

It will be acceptable to the administration. The Budget Bureau plan gave the President power to exempt from retirement, but no power to specify directly those who must retire.

Decision to consult the Civil Service Commission followed testimony yesterday by a host of witnesses from employe organizations, and pleas of a number of representatives that the original budget language be modified.

Members appeared impressed with a statement by President Luther C. Steward, of the National Federation of Federal Employes, who proposed a three-fold plan, embodying the "selective" feature. He suggested first that all 30-year employes be given the right to retire if they wished, that the President be permitted to select others in this group for retirement at discretion, and that both these provisions be made applicable to 15-year employes at reduced annuities.

John Arthur Shaw, who heads the rival American Federation of Government Employes, opposed further Government dismissals, by compulsory retirement or otherwise, declaring it would add to the cost of the Government in the long run.

Dismissal Wage Studied.

If the Government persists in a policy of cutting down personnel, he said, it should provide a dismissal wage to be paid discharged employes, the amount to depend on length of service and present salary.

The subcommitte discussed several modified retirement plans. One would require employes to continue to contribute to the retirement fund after retirement until they had paid into the sum the equivalent of 30 years of contributions. Strong opposition was voiced to this proposal.

Possibility developed that the Government actually may now be in

Continued on Page 4, Column 7.

Arrest of Foshay Trial Juror Ordered in West

St. Paul, Minn., April 24 (A.P.).—A Federal bench warrant was issued late today for the arrest of Mrs. Genevieve Clark, of Minneapolis, Foshay trial juror, when she failed to appear to start a six months' jail term for contempt of court.

She was sentenced Friday after carrying her case to the Federal Supreme Court. The contempt sentence was imposed on grounds she failed to reveal a former employment by a W. B. Foshay enterprise, and that her husband had business with two of the defendants.

Government Loses In Spain's Election

Foes of Present Regime Get Twice as Many Councilmanic Posts.

Madrid, April 24 (A.P.).—Returns tabulated tonight in Sunday's country-wide municipal elections indicated that an overwhelming tide of anti-government public opinion had struck the governmental parties.

Unofficial figures showed that about 8,500 councilmen who belonged to various combinations opposing the present regime had been elected, and that the government parties mustered approximately 4,000 seats.

The death toll in clashes incidental to the elections tonight had mounted to nine. Eight persons were killed in Badajos and one in Almeria.

2 Drowned

Turbine Crushes Repair Men When Big Floodgate Collapses.

Special to The Washington Post.

Culpeper, Va., April 24.—Trapped in a fifteen-foot pit when the floodgate suddenly collapsed under the pressure of tons of water, Theodore Hitt, 26, and Quint Yancey, 31, were drowned and crushed in the turbine wheel at the electric generating plant of the Virginia Public Service Co. 12 miles north of here late today.

Before descending to the bottom of the pit on a ladder to make repairs, the men had shut off the water by closing the floodgate. When the gate collapsed under the pressure of the water, a torrent poured into the pit, smashing the ladder and starting the turbine wheel.

With the gate broken beyond re-

Continued on Page 4, Column 3.

MAN TRIES SUICIDE BY BRIDGE PLUNGE

Police Thought Fall Was Accident Until Victim Revealed Intent.

A plunge of more than 50 feet from the east end of Calvert Street Bridge last night may cost the life of Frank R. McGowan, 38-year-old employe of the Department of Agriculture. At Emergency Hospital, where he was taken in a semiconscious condition, he is said to have told headquarters detectives that he attempted to kill himself.

Police at first believed McGowan accidentally fell while scaling a stairway leading to the bridge level from the roadway beneath.

The theory of an accident was advanced when it was pointed out that McGowan plunged from a low span and struck on the soft earth of a hillside. He suffered a possible fracture of the skull, severe lacerations to his face and body and possible internal injuries.

It was learned that McGowan had been despondent recently because of domestic trouble. Although he said he attempted to end his life, McGowan's brother-in-law, Stephen R. Gates, of 6235 Thirty-third street northwest, held the fall accidental.

McGowan lives at 9 Rosemont avenue, Alexandria, Va.

England and Denmark Sign Trade Agreement

London, April 24 (A.P.).—An Anglo-Danish trade agreement was signed at the British foreign office today after four months of negotiation.

The text was not published but the pact was believed to include a provision for Denmark to take 75 per cent of her coal imports from Britain.

No Damage Reported From Mexican Quake

Mexico City, April 24 (A.P.).—A strong earthquake shock hit the southern end of the State of Vera Cruz at 7:35 a. m. today. Seismographic instruments indicated that the epicenter was 250 miles southeast of Mexico City.

No damage has been reported.

National Guards Patrol Mississippi Delta Levees

Belzoni, Miss., April 24 (A.P.).—National Guardsmen today were ordered to remain on duty "until further instructed" in the Mississippi delta, where an intricate levee system faces a double threat from flood-swollen rivers and bands of unidentified men apparently set on dynamiting the dykes at strategic points to relieve pressure elsewhere.

INFLATION PLAN FULL OF PERILS, TYDINGS WARNS

Tells Senators America Would Be Doomed to Isolation.

SEES JOBLESS ARMY GREATLY INCREASED

Thomas Says 200 Billions Would Be Transferred Back to Debtors.

By LAWRENCE SULLIVAN.

Warning that currency inflation would condemn America to years of complete economic isolation and add 10,000,000 men to the present army of 12,000,000 unemployed, Senator Millard E. Tydings (Democrat), of Maryland, yesterday announced on the floor of the Senate his unqualified opposition to "every section" of the Moley-Thomas-Pittman greenback bill.

The measure is now before the Senate as an amendment to the Wallace - Tugwell - Morgenthau - Smith farm relief bill, to which already has been added the Wagner farm mortgage relief plan.

Republican opposition to the currency experiment will be led today by Senator David A. Reed, of Pennsylvania.

200 Billion Transfer.

In outlining the aims and purposes of the bill yesterday, Senator Elmer Thomas (Democrat), of Oklahoma, its principal sponsor in the Senate, said enactment of the measure would transfer $200,000,000,000 in wealth from creditors to the debtors within the borders of the United States. Questioned on this point by colleagues on both the Democratic and Republican sides, Senator Thomas explained that much of this wealth never had been earned by its present owners. He said such a monetary operation was essential "before there could be any recovery," and that even the transfer of $200,000,000,000 in wealth by legislative enactment "would not be complete justice to the farming and working classes of the country."

Borah Questions Legality.

Senator Thomas charged that all opponents of the inflationary measure were servants, aids and abettors, wittingly or otherwise, of the bold, bad men in Wall street who manipulate banking and currency to selfish purposes and to the ruin of the country. He was careful to avoid the implication, however, that any member of the Senate might have been persuaded to oppose the bill for a consideration, political or economic, from any particular group. He also paid the Senate the honor of acknowledging that there might be some among the membership who with clean motives and honest intentions opposed the bill on principle.

There has been no talk recently of cloture to end a threatened filibuster.

Meanwhile, a motion to strike out entirely the section which would vest

Continued on Page 3, Column 2.

Opera Singer, Missing Three Days, Returns

Berlin, April 24 (A.P.).—Charlotte Boerner, 29, former member of Chicago, Philadelphia and various German opera companies, returned to her home in good health tonight after having been missing three days. Police had been searching for her.

The singer did not explain the reasons for her absence nor did she say where she had been.

President's Help Restores Wandering Boy to Mother

Georgia Lad, 13, Found in Breadline as Result of Federal Lookout Instigated by Roosevelt on Request of Grieving Parent.

Atlanta, April 24 (A.P.).—Amidst world economic conferences, President Roosevelt took time to search for a wandering Georgia boy and today the boy was found in Atlanta, asking food of charity.

Workers in the city's relief center recognized the youth, Norbun Chandler, 13, in the breadline. United States Bureau of Investigation agents took charge of him on instructions from the President. The Chief Executive acted in response to an appeal from the wanderer's mother, Mrs. Bessie Chandler, of Athens, Ga.

The agents hurried him to a hotel, gave him a bath and a change of clothing and started for Athens, where the mother awaited him.

Mrs. Chandler was advised by telephone a few minutes after her son was found. She bubbled over with joy and sat down to think of the letter of gratitude she is going to write Mr. Roosevelt.

Norbun vanished from home April 4. He couldn't have been lost more completely had the earth opened up and swallowed him. Mrs. Chandler sent her appeal to the White House.

Forthwith, the long arm of the Department of Justice reached out over the country. Photographs of the boy were distributed and written descriptions were posted at gasoline filling stations, relief centers and other places at which he might stop for food or lodging.

Mrs. J. H. Power, registrar of the Atlanta relief center, saw the slim boy in the bread line today, then studied the photograph and ran to

Continued on Page 3, Column 6.

U. S.-BRITISH ACCORD REACHED AT PARLEY; HERRIOT HITS REICH

Arms in Germany Menace, Former Premier Says.

HE HOLDS KEY POSITION HERE

Sees President Twice and Has Deep Talk With MacDonald.

Former Premier Edouard Herriot suddenly appeared in the international picture yesterday as the deciding factor in the negotiations now going on between President Roosevelt and British Prime Minister Ramsay MacDonald. The perennial mayor of Lyons, with pipe and black felt hat, called at the White House yesterday and after making the formal acquaintance of President Roosevelt, remained with British Prime Minister Ramsay MacDonald in deep conversation for almost an hour.

Last night M. Herriot returned to the White House and dramatically pointed out to the President the menace that German rearmament offers to the Washington treaty as well as the London treaty in naval armament.

He insisted the German demands for armament equality will upset the calculation of other nations for reduction of armament and will prevent France from making the cuts in her military budgets that are contemplated, unless some other form of compensation, like a consultative pact, is given.

In Advantageous Role.

Out of the present conversations may come a new approach to the problem of world disarmament which will embrace a tripartite agreement between the United States, France and Great Britain on the basis of the Kellogg-Briand Pact. Former Premier Herriot, while not a member of the present government, finds himself in a more advantageous position for that very reason. He can embark upon the discussion of many problems which to a responsible head of the state would be inexpedient.

As the apostle of French security, M. Herriot will not be able to promise the President any considerable measure of French disarmament unless the menaces of border difficulties and their results are removed by the promise of some form of consultative pact.

President Roosevelt has already informally sounded out senatorial opin-

Continued on Page 2, Column 1.

Bank at Rockville Opens Fully Today

Farmers Trust Company Gets Cooperation of Its Depositors.

The Farmers Banking & Trust Co. of Rockville, Md., will begin operating today on a 100 per cent basis, John J. Ghinger, Maryland State bank commissioner, announced last night. Directors of the bank have secured the cooperation of the depositors, in the program which was announced at a recent meeting and will be in shape to open for the regular transaction of business.

The bank at Rockville, as well as a branch at Kensington, have been operating on a 2 per cent withdrawal basis since the State banking holidays.

Under this plan, each stockholder and depositor has agreed that 15 per cent of his deposits shall be retained in a special account which will bear interest and will be repaid with profits of the bank as they accrue. It is expected that the Montgomery County National Bank, which failed to reopen after the holidays, also will reopen shortly with the same program.

New $8,000,000 Bank To Open Today at Tulsa

(Associated Press.)

A new $8,000,000 bank, to be known as the National Bank of Tulsa, will open today at Tulsa, Okla.

Jesse H. Jones, director of the Reconstruction Finance Corporation, announced last night the corporation had subscribed $4,000,000 of the preferred stock in the new bank, matching dollar for dollar subscriptions of stockholders. The subscription of this stock, Jones said, was authorized yesterday by Secretary Woodin. The new bank takes over the business of the Exchange National Bank of Tulsa.

THE TAMIAMI—Fast One Night Out Florida Train Lv. Wash., 3.35 p. m. Daily. Arr. Apr. 28. Thru sleepers. Atlantic Coast Line, 1418 "H" st. nw.; tel. Natl 7035.—Adv.

Text of White House Statement on Parleys

The text of the White House communique at the conclusion of yesterday's conference is as follows:

The Prime Minister, the President, the British Ambassador and the Secretary of State met this afternoon with the officials and experts participating in the discussions of the last two days. They reviewed the substance of their discussions with deep satisfaction.

Among the subjects considered in these discussions were the world price level, central bank policies, monetary standards, exchange restrictions, improvement of the status of silver, and, in addition, a number of world problems relating to trade and particularly the limitation of trade restrictions.

Agreement with reference to any of these subjects has been reserved for the world monetary and economic conference itself.

It was never the purpose of the present discussions to conclude definitive agreements. They were designed to explore and to map out the territory to be covered. This purpose has been admirably served by the conversations which have taken place.

FINAL DRIVE OPENED ON HILL SHOALS BILL

House and Senate Liberals Fight to Save Measure of Senator Norris.

By J. BERNARD M'DONNELL.

Liberals of the House and Senate, as well as outside, yesterday launched a last-minute, determined drive to stop passage by the House of the so-called Hill Muscle Shoals bill and to send the bill back to the House Military Affairs Committee from which it came.

Senator George W. Norris (Republican), of Nebraska, leader of the Muscle Shoals fight for years on end, whom President Roosevelt took to Muscle Shoals for inspection trip and who has been thought to think with the President along Muscle Shoals lines, led the drive.

The veteran leader of the liberals in Congress issued a statement late in the day, after it had been conceded the House would pass the Hill bill without material amendment not later than today. The nub of the battle apparently centers about distribution of the power generated in the enormous Muscle Shoals power plant which is a part of President Roosevelt's plan for development of the Tennessee Valley. The House provision for building of Government transmission lines, Senator Norris said, is so hedged about with "red tape and conditions" as to constitute a handicap. He left no doubt that the House bill provisions were at wide variance with his Senate bill.

Judson King, director of the National Popular Government League, members of which have been actively engaged in the Muscle Shoals fight for a number of years, also issued a

Continued on Page 2, Column 7.

Police Mobilized as 200 Jobless Visit City Hall

Stoughton, Wis., April 24 (A.P.).—Dane County deputy sheriffs and city police were called to the Stoughton city hall today to preserve order among nearly 200 members of the Dane County Unemployed League who objected to the county's order for an eight-hour-day and three-day-a-week for workers employed on relief projects.

Council's Gold Decree Is Bared to Commons

Ottawa, Ont., April 24 (A.P.).—An order in council was passed two weeks ago suspending redemption of Dominion notes in gold, E. N. Rhodes, minister of finance, told the House of Commons today.

Hunt for Missing Plane Continues Near Naples

Naples, Italy, April 24 (A.P.).—Military authorities continued a search by air and land today in the Calabrian Apennines, unwilling to believe a woman resident of Pisciotta, who said she saw the plane, which carried seven persons, including an American, dive into Pisciotta Bay.

The missing seaplane was bringing the passengers here from Corfu, Greece. An American named John van Cleef was aboard. The seaplane was last reported flying over the Calabrian Mountains at 7:30 a. m. Sunday. It was to fly to Marseilles, France, from here.

Mutual Problems Of Finance Are Stressed.

DEBT QUESTION IS UNTOUCHED

Stabilization Held in Abeyance; Bennett Arrives Here.

By HAROLD J. T. HORAN.

President Roosevelt and Prime Minister Ramsay MacDonald reached a preliminary understanding yesterday on the financial problems common to their two countries in the settlement of the world's economic ills. Definite stabilization of the dollar and pound must, however, await the London conference. Considerable ground still remains to be covered by the two statesmen in the province of tariffs and trade restrictions, also, it was learned. The President emerged from his lengthy conference with the British Prime Minister, unwearied and energetic, and late last night took on the French chief of mission, former Premier Edouard Herriot, in the first Franco-American encounter between the leaders of both countries and their corps of experts.

Yesterday afternoon the President and the former premier exchanged social amenities at a White House tea party but last night more serious problems were discussed.

Formal Communique.

The fruit of the Anglo-American conference was contained in the formal communique which reflected the concentration of the two governments on problems common to the fiscal relations of both countries.

The statement said in part:

"Among the subjects considered in these discussions were the world price level, central bank policies, monetary standards, exchange restrictions, improvement of the status of silver and, in addition, a number of world problems relating to trade and particularly the limitation of trade restrictions."

Bennett Is Received.

Another prime minister arrived here yesterday to participate in the discussions. Premier Richard B. Bennett of Canada was formally received by Secretary of State Cordell Hull and representatives of the President at Union Station. The Dominion

Continued on Page 2, Column 3.

French Cabinet to Meet On Herriot U.S. Report

Paris, April 24 (U.P.).—An extraordinary session of the cabinet has been called for tomorrow to consider Edouard Herriot's report of his meeting tonight in Washington with President Roosevelt.

Mitchell Tax Evasion Case Delayed to Today

New York, April 24 (A.P.).—The case of Charles E. Mitchell, former chairman of the National City Bank, was put over until tomorrow when it was called before Federal Judge Frank J. Coleman today.

Mitchell is under indictment on charges of attempting to evade the income tax law as to the years 1929 and 1930. U. S. Attorney George Z. Medalie today told the court that a superseding indictment covering both years had been returned last week, and that Mitchell was to be arraigned on this indictment tomorrow, when a date for trial would be set. The banker was not in court today.

Summary of Inside Pages

Pages:
2—Bank Bill Differences Fade.
Fish Charges Partisanship.
Cummings Plans Slash.
Chicago Teachers Picket Banks.
3—Slayer Leads Police to Bodies.
First Lady Hostess to Marines.
Schriner Wins Oratory Test.
Miss Ishbel to See Labor Unit.
4—The Federal Diary.
Air News Restrictions Set.
Press Session Hears Robinson.
5—News of the Suburbs.
6—Editorials.
7—Society.
8—Women's Features.
9—The Post Comics.
Radio Programs.
10, 11—Financial News.
12—About the Showshops.
13, 14, 15—Sports.
16, 17—Classified Advertisements.
18—Eastern High Wins In Drill.
Barry Trial Is Opened.
Science Session Hears Morgan.
The Once Over.

PARTISANSHIP RULED BIDS, FISH CHARGES

Scores Administration as G. O. P. Is Overlooked at State Dinner.

(Associated Press.)

Representative Fish (Republican), New York, took the administration to task yesterday because no Republican members of the House were invited to the state dinner given for Prime Minister MacDonald at the White House Saturday night.

Asserting MacDonald was not the guest of the Democratic party, Fish said "partisanship has crept into and apparently controlled the issuance of invitations."

Fish, ranking Republican on the House Foreign Affairs Committee, who is usually invited to such functions, made the statement after he considered a decision to withdraw his acceptance of an invitation from Secretary Hull to luncheon today in honor of MacDonald. His colleagues said the refusal to attend "might be construed" as meaning he was "unwilling to cooperate on international affairs in this emergency."

"Unless the omission was due to ignorance of a time-honored and proper custom, or to inexcusable oversight," Fish said in referring to the state dinner, "then the only possible deduction is that a change has been made by injecting partisanship into the usual state dinners and receptions accorded to such distinguished guests of the Nation."

Revenue Indicates Industry Increase

Almost Quarter of Billion Collected by Uncle Sam in March.

(Associated Press.)

Beer, electrical energy, gasoline and income taxes provided the chief sources of increase in the Government's revenue collections in March, when all items totaled $242,464,384, and levies on commercial products indicated a livening in industry.

This was shown yesterday in statistics issued by the Internal Revenue Bureau on which beer appeared for the first time, and which showed the Government had received $702,300 from the $5 a barrel tax and $18,508 from license.

The month's total collections compared with $90,715,108 in February, but the $176,259,367 of income tax representing the first quarter's collections on tax on 1932 incomes and the beer tax left $65,484,209 collected from all other sources. March taxes were $10,634,134 more than those of March a year ago, when none of the new levies made in the billion dollar tax bill were in effect.

HERRIOT MAY BE KEY IN DECIDING ISSUES

Continued from Page. 1.

ion in various quarters and has found no determined opposition as yet to some such measure of international agreement based on the principles of the pact of Paris.

M. Herriot, in his lengthy discussion with the President last night, reviewed most of the problems outstanding between the two countries, but while debts were only broached in the most informal manner, an almost irreconcilable difference developed between the two statesmen on this point.

Disarmament Outlook Brighter.

The hope for disarmament, however, is the likeliest outcome of the present conversations, at least between the United States and France. France feels that the American lapse from the gold standard presented certain obstacles to the logical and reasonable development of French trade which will only be removed by the adherence once more to the high monetary fixed standard by the American dollar. Adjustment of tariff difficulties of revision of trade agreements under the present conditions are regarded by the ever logical French as impossible of agreement.

The consultative pact idea is not a radical departure in American foreign policy, as Secretary Stimson himself invoked it on occasion of the present Leticia unpleasantness between Colombia and Peru. The extension of this same agreement to cover incidents outside this hemisphere is argued by the French as a logical development and extension of the inherent principles in the pact.

M. Herriot was able to give the President certain optimistic assurances on the reaction in Paris to such an agreement in Paris for a satisfactory adjustment of the outstanding disarmament treaty. In his conversation with Prime Minister MacDonald at the White House yesterday, the French statesman developed the trend of disarmament to the practical exclusion of other themes. As the author of the latest attempt to solve the armament fears of the world, Mr. MacDonald is known to favor the adoption of the consultative pact idea.

Herriot Is Pleased.

M. Herriot was visibly pleased with his reception at the White House when he returned to the Hotel Mayflower, his official home, yesterday afternoon. "I was so touched," he explained to his compatriots. "The President, he came himself to greet me and he introduced me to Mme. Roosevelt, a charming lady, and there was a very smart tea (the mondain)." Then he again exclaimed: "I was indeed very much touched."

Last night the French former president of the council returned to the White House. He and the President held an extended conversation, which was a development of the previous talk with the British prime minister, both by the President and M. Herriot. At this meeting the possibilities of some tripartite agreement on a consultative pact was talked of at some length, but no definite result was attained. It seemed definite, however, last night that the only measure of accomplishment that can be made at these present conferences will be in the sphere of disarmament.

The disagreement between the theses of the three experts in all that concerns monetary problems is so decisive that no results are expected and the success of reaching some sort of compromise on implementing the Kellogg Pact may compensate for the lack of results in other fields.

Auto Kills Trolley Dodger.

Frederick, Md., April 24 (Special).—As he started across North Market street last night, Cornelius I. Rice, 76, was accidentally run down by an auto and died three hours later at the City Hospital. In attempting to avoid a car coming in one direction he stepped in front of a machine going the other way.

INFLATION—WHAT IT IS

+++ +++

Vast Credit Would Be Provided

(Editor's note—This is the third of a series of stories by J. R. Brackett, Associated Press staff writer, explaining inflation in terms which appeal to the layman.)

By J. R. BRACKETT.

NEW YORK (A.P.).—When no one else can borrow, the Government can—and it is on this premise that the administration's projected inflationary program largely is based.

The purpose of inflation is to raise prices by cheapening the dollar. The dollar can be cheapened either by lowering its gold content or by issuing more dollars.

The proposed new law gives the Government power to do both, with the use of between $17,000,000,000 and $23,000,000,000 in money and credit for increasing the money supply.

Increasing the money supply means increasing the total of bank deposits and actual cash money, since both are used as money.

Here is how the Government credit may be used to make more money:

1. The Government may retire $3,000,000,000 in bonds held by the public and banks with a special issue of currency.

2. The Federal Reserve Banks may buy $3,000,000,000 in bonds on the open market.

3. The Government may borrow between $2,000,000,000 and $6,000,000,000 for public works.

4. The Government may hurry the opening of closed banks containing between $4,000,000,000 and $6,000,000,000 of bank deposits.

5. The Government may allow foreign nations to pay part of their debts in silver, issuing silver currency in payment of internal obligations.

6. The Government may spend about $1,000,000,000 more in various projects.

Government borrowing increases the supply of money because the money it borrows is placed to its credit in the banks, increasing total bank deposits.

The direct purchase of Government bonds with special currency puts $3,000,000,000 more in the hands of the banks and the public. The purchase of the same amount by the Federal Reserve banks also changes bonds into money. Most of this money goes into the banks, which must lend it if the banks are to be profitable. They are held likely to lend it because much of the security they receive for their loans may be lent in turn to the reserve banks if necessary.

The money which the Government borrows for public works will be spent directly.

In addition to the sums listed above, new laws would authorize the Federal Land Bank and the Federal Home Owners Loan Corporation to employ $4,000,000,000 in bonds to unfreeze farm and home mortgages. This is inflationary in effect since it frees borrowers from the pressure of heavy debts, and gives lenders bonds with guaranteed interest in place of frozen mortgages.

The general effect of all these items is to ease credit because loans are more easily incurred and paid, and they further are likely to increase the rapidity with which money is spent.

The total of between $17,000,000,000 and $23,000,000,000 does not mean that much money expansion. It means the Government has these resources to increase and ease credit. Theoretically it might expand the currency and bank deposits by the amount of all, except the mortgage items, but such an expansion is not expected.

Another major proposal is the reduction of the gold content of the dollar by as much as 50 per cent. This has the effect of cheapening the dollar; therefore, requiring more dollars to buy goods, and forcing prices up.

How U.S. May Use CREDIT to INFLATE
1. ISSUE $3,000,000,000 IN CURRENCY TO PAY OFF BONDS
2. ORDER RESERVE BANKS TO BUY BONDS
3. BORROW UP TO $4,000,000,000 FOR PUBLIC WORKS
4. OPEN CLOSED BANKS
5. ACCEPT SILVER IN PAYMENT OF WAR DEBTS
6. SPEND BILLION FOR VARIED PROJECTS
BANK CLOSED
BANK OPEN
SILVER

Uncle Sam is shown here using his credit in various ways to accomplish the projected inflationary program. By borrowing money, he increases the total supply of money in the country—an essential act in bringing about a rise in prices by inflation.

BANK REFORM BILL DIFFERENCES FADE

Glass Is Elated as Accord Is Virtually Reached With White House.

(Associated Press.)

A virtual agreement between President Roosevelt and senators drafting permanent banking legislation apparently prepared the way yesterday for enactment of a bill at this session providing for insurance of deposits.

Differences of opinion which had appeared at times almost insurmountable were largely removed at an hour's White House conference between the Chief Executive and members of the Senate Banking subcommittee drafting bank reform legislation.

The President suggested several modifications in the committee's plan for setting up a $2,000,000,000 fund to insure deposits in Federal Reserve Banks, but his proposals would not drastically change the project and were satisfactory to the senators.

One of them would limit the 100 per cent insurance of deposits to accounts of $10,000 and less, with partial insurance for bigger deposits.

Differing with the committee, the President recommended that branch banking be restricted to county limits, but this conflict did not appear impossible of solution. Members of the committee indicated they would stick by their plan of permitting State-wide branch banking in States which allow their State banks that practice.

Chairman Glass and members of the committee were elated over the results of the conference and one member said there were now ten chances for the bill where there was one before the White House visit.

Glass would not disclose details of the conference, but said the President "suggested some modifications of the insurance deposits feature of the bill which the subcommittee thinks wise and valuable."

He added he thought these modifications will be adopted.

The subcommittee will meet again in a day or two, Glass said, and consult with an actuary who has had experience in the insurance of deposits.

CUMMINGS TO CUT COSTS $8,500,000

Economy of $1,000,000 Is Claimed This Year by Attorney General.

The Department of Justice will attempt to reduce its expenditures in the next fiscal year by $8,500,000, although it will be required to show "unexampled activity" in the prosecution of banking irregularities, Attorney General Cummings said in a radio address last night.

The department has already saved about $1,000,000 out of this year's appropriation of $45,986,000. Next year's appropriation was cut to $41,550,000, but the extra economy may be possible "through careful management, strict economy, limited expenditures, reduced personnel and savings in other directions," the Attorney General said.

Commenting on the course of prosecution to be undertaken by the department, Mr. Cummings said:

"Financial crimes which have been committed in high places, growing out of banking irregularites and income tax evasions, will require unexampled activity upon the part of the Department of Justice. Conditions too long concealed, some of which lie at the very heart of our present difficulties, must be brought to light and corrected. We have reached a stage where we want to know the worst and must know it before the remedy can be applied. Already extensive investigations are under way along the lines indicated and their developments will be made known in due course.

Gamblers Must Abdicate.

"I have said before and I say again that those who have considered it legitimate to gamble with other people's money must abdicate their leadership and those who have thought that the center of our Government is located in the financial districts must learn that its proper seat is at Washington. This is not a program of partisanship, it is a program of patriotism which I am confident the people of America, without respect to previous party affiliation, will welcome with glad hearts."

"I would not be frank if I did not say that I am amazed at the extent of the dead wood in the Departm nt of Justice," the Attorney General went on. "An amount in excess of $200,000 has already been saved by the elimination of a large number of totally unnecessary employes both in Washington and in the field. This process of elimination I expect to continue. Substantial savings can also be made in the offices of practically every United States District Attorney. These savings will have to do with the number and compensation of assistant district attorneys and employes in the offices of United States marshals, as well as in the limitation of fees paid to jurors and witnesses. Those who remain in the service will have to work a little harder and at a lower remuneration, but, if they are made of the right stuff, they will realize that they are taking part in a constructive and honorable way in a great regenerative national program and I shall expect their hearty cooperation and support."

Sees Drop in Rum Cases.

Another expected economy, Mr. Cummings said, arises from fewer liquor prosecutions due to the return of beer. This will give not only a direct saving in the cost of enforcement, but indirect savings in the costs of courts and the maintenance of prisoners. He also declared war on racketeers who are attempting to prey on the beer industry.

The elimination of unnecessary employes does not mean that those who are giving efficient and faithful service will be indiscriminately removed from the service, the Attorney General assured his audience. He pointed out that lawyers employed by the department must have a specialized knowledge of the law of government administration, and said all removals will be only for the betterment of the service.

Hickey-Freeman
CUSTOMIZED CLOTHES

LOOKING AHEAD

Not only is the all-soft construction of the Lounge, our new suit model, the latest in style, but when you wear the coat with flannel trousers next month you will learn how cool the lack of padding keeps you.

$40 to $75

Goldheim's
Apparel for Gentlemen...Established 1875
1409 H STREET, N.W. NATIONAL 1409

CHICAGO TEACHERS IN SIEGE OF BANKS

Gen. Dawes Heckled When He Tries to Tell Pay-less of Difficulties.

Chicago, April 24 (A.P.).—Five thousand militant school teachers, getting near the boiling point over this business of working without pay, laid siege to the big Loop banks today.

Wearing arm bands to show they were 10 months behind in salaries due from the Chicago School Board, they stormed the doors of the banks demanding help toward the resumption of regular pay days.

Impromptu orators harangued them from street corner boxes. Doors of some banks rolled shut and only customers with passbooks were allowed access through the crowd. Police helped at the doors, but made little effort to force the teachers to move on; the police pay checks are in arrears too.

The demonstrators insisted the banks should buy more tax anticipation warrants from the school board.

At the City National Bank a delegation of 500 swarmed in the street shouting, "We want Dawes; we want Dawes!"

Dawes Answers Hecklers.

After a half hour the doors to the lobby suddenly swung open. Through the entrance the teachers jammed, and down the lobby came Brig. Gen. Charles G. Dawes, chairman of the board, to meet them. A corps of uniformed guards was behind him, blocking the teachers from penetrating beyond the lobby.

"Well, here I am," said Gen. Dawes as the crowd surrounded him.

"I'm not going to talk to you from behind barred doors. I know you are all good American citizens.

"You want to get something done. That's what you're here for. Well, so do I want to get something done. I know the tax warrant situation as well as you do."

As he advised them to give the new mayor a chance, hecklers started interrupting. Dawes frowned, tried to continue, and as the interruptions persisted he turned with a flash of Dawesian brusqueness and shouted at his hecklers: "To hell with trouble-makers." Then he went on with his speech, telling the teachers the banks would take all the tax warrants they could, but that only when taxes were being paid regularly could the banks feel investments in tax warrants safe.

At the Northern Trust Co. Bank the teachers succeeded in gaining access in small groups, then suddenly donned their teachers' armbands and demanded to see the officers. They were ushered out without an audience.

Another Bank "Occupied."

A parade of 1,000 teachers marched through the lobby of the Continental-Illinois Bank, and when "scouts" could not find James R. Leavell, the president, the teachers appropriated parking space on bank desks and announced they would camp there until Leavell arrived. He did, after a while, and conferred with a delegation of eleven.

Informing the teachers his bank could not accept a proposal that it seek a loan from the Reconstruction Finance Corporation to buy teachers' warrants, Leavell added that the bank had "a new hope" that might work out but he could not reveal the plan at present.

The First National Bank and the Harris Trust and Savings Bank were also picketed. Melvin A. Traylor, president of the First National, received a delegation and told them the banks must keep faith with its customers and depositors and could take no more tax warrants so long as the public failed to pay taxes.

BROWNING & BAINES
Orienta Coffee
famous for FINE FLAVOR

HELP OF RED CROSS ASKED BY VETERANS

Hines and Johnson Point to Distress Among Many After June.

Need caused by the elimination of veterans' benefits as defined by the economy act must be met by the American Red Cross and other similar organizations, Brig. Gen. Frank T. Hines, veterans' administrator, told the annual convention of the Red Cross last night.

"Distress," he said, "will unquestionably ensue through the denial or reduction of pensions hitherto received, regardless of its form or amount. If distress comes it will largely center around those veterans whose disabilities arose outside the military service and who, after June, will to a great measure be no longer compensated."

Gen. Hines addressed the day's closing event which was held in the United States Chamber of Commerce and followed the registration of delegates, an opening adress by John Barton Payne, and several round-table conferences.

Commander Johnson Speaks.

Louis A. Johnson, commander of the American Legion, who followed Gen. Hines on the speaking program called attention to the legion's support of President Roosevelt's economy slashes and declared, "In the past year the American Legion has faced the severest test of its existence. It has been slandered and libeled by half truths and no truths at all."

"Upon its shoulders has been heaped sole responsibility for laws with which it had nothing to do and whose authorship it disavowed from the beginning. We were not unconscious of the need for economy in government, nor were we blind to the fast that our own interests as well as the Government's demanded drastic revision of the then existing laws."

He said that the need of veterans would be increased in the next few months and would place an additional burden on the Red Cross and the legion's national rehabilitation committee which he described as one of the greatest agencies for good and mercy in this country.

Every Field of Relief.

The last year's accomplishments of the Red Cross in every field of relief were described by James L. Fieser, vice chairman in charge of domestic operations. He declared that in some respects the present emergency eclipses war.

"Perhaps such adventures in beneveolence as these of the Red Cross," he said, "play their part in giving to this country some of the spiritual strength which will indirectly provide additional elements of leadership and inspire our citizenship to new efforts on the main issues of reemployment and economic recovery."

At the opening session of the 1,000 delegates President Roosevelt asked the organization to prepare to take a part in the national relief program now under consideration in Congress. He gave assurance that he would aid in every way the work of the organization.

Hitler Followers Gain Control of Brunswick

Brunswick, Germany, April 24 (A.P.).—Followers of Chancellor Adolf Hitler have gained complete control of Brunswick, first of the Nazi-governed states, by the decision of the Nationalists to join the National Socialist party.

The Brunswick Diet will henceforth be wholly Nazi in composition, as the four Nationalist members are expected to follow suit. No other parties are represented.

Henderson Gets Peace Award.

To Hague, Holland, April 24 (A.P.). The Carnegie endowment awarded today a prize valued at £2,200 ($8,450) for "promoting peace" to Arthur Henderson, president of the disarmament conference and former British foreign secretary.

LONDON PREPARING FOR WORLD PARLEY

Organizing Committee Is Summoned by Foreign Secretary Simon.

London, April 24 (A.P.).—Foreign Secretary Sir John Simon today summoned the organizing committee of the world economic conference for a meeting here Saturday—a move interpreted in London as the first big result of the MacDonald-Roosevelt discussions in Washington.

London hailed the action as meaning that the gathering of the nations to remedy the world's economic ills at last is under way after hanging fire more than a year.

With Norman H. Davis coming from Geneva to represent the United States, and with the other major powers represented on the organizing committee, the foreign secretary is expected not to allow the committeemen to leave London until a date for convening the conference has been set. Expectations are that he will do this under direct orders from Prime Minister MacDonald.

Whether the opening can be before early July depends on whether Japan will insist upon two months' notice of the date of the first session.

Until Mr. Davis arrived in Europe recently with President Roosevelt's speed-up instructions, the official view in London was that three months' time would be needed between the setting of the opening date by the organizing committee and the actual convening of the conference.

Mr. Davis gained an agreement to cut this time to three weeks, but Japan wanted two months to get her delegation here from Tokyo.

Sir John Simon will preside at the organizing committee session in Downing street on Saturday.

State Department May Get Protests

Foreign Service Students Agitated by Report of No Test This Year.

Considerably agitated by reports that no examinations for the foreign service would be held this year by the State Department, students of Washington foreign service schools last night were debating the question of filing a formal protest with the department.

About 400 students, it is estimated, are affected by the cancellation of examinations, many of them at the Georgetown University Foreign Service School.

There was some sentiment among the students yesterday for the examinations to be held, even without the chance of an appointment. One group held that inasmuch as they have spent a year or more of study and some money in preparation for the examination they should be given a chance to compete for appointments. It was pointed out that competition in the examinations would give the students hope and that a few of them might be found eligible.

Roosevelt Parles Own French in Herriot Talk

(Associated Press.)

To the amazement of the tradition-following State Department, President Roosevelt is abandoning the rule of having an interpreter in conversations with the French statesman, Edouard Herriot.

The State Department tried to insist upon it, but the determined President, who is proud of his ability to speak French, waved the precedent aside to talk alone with M. Herriot.

Mr. Roosevelt said he didn't think his French was perfect, but he believed that he and M. Herriot, who speaks a little English, could make themselves understood.

UNDERSTANDING IS REACHED AT WHITE HOUSE MEETINGS

Continued from Page. 1.

Prime Minister arrived at 4:20 p. m. and went at once to the Canadian Legation, where he will be a guest until tomorrow. On that day the British Prime Minister goes to New York en route to London and the Canadian statesman will be the guest of the President at the White House.

The necessity of financial understanding between the two English speaking countries overshadowed all other considerations in yesterday's meetings. The disturbed condition of international trade emphasized in the eyes of the technicians of London as well as those of the Department of State the necessity of an equable agreement between the two countries at the earliest possible opportunity. However, the fact that France has not yet indicated her position in regard to the new stabilization scheme makes any decision by either the United States or Great Britain impossible until the third great gold possessing country of the world has declared itself.

Debts Still Untouched.

This phase of the world talks was actively explored last night at the White House, where the President and M. Herriot were able to concentrate on the factors of international politics affecting the relations of the two countries. The President and the former premier will endeavor to cover all the problems on the agenda of Franco-American relations, while Mr. MacDonald, on his part, will make a similar effort here for the solution of the same problems in their relation to Great Britain. Out of the tripartite conversations is expected to come the basis for a broad understanding on disarmament, with special emphasis on some sort of consultative agreement between nations, and a general attack on the restrictive forces on world trade.

The problems of debt hangs over the conference like the sword of Damocles. Mr. Hull explained yesterday that debts had not yet entered the discussions, but every one realizes that some sort of accord on the debt problem will, in the last analysis, be necessary.

The fact that the financial discussions have overshadowed the more theoretical, but none the less important, exchanges on purely economic problems does not detract from the force of the Secretary of State's thesis which has been the interrelation of all the problems and their concurrent study and simultaneous agreement.

Difficulties Are Many.

The British economists feel that this new approach to the world's ills is the most adapted to the new scheme of world trade and world finance. The discussions that have been entered into so far have been confined to many aspects of the financial problems of the nations, but none so exhaustively as the relations between the currencies of Great Britain and the United States and the gold backing that their respective money should have.

When the experts of the two countries endeavored to work out a common denominator in the exchange of their currencies they encountered a score of difficulties not only within their own special nationalistic fields but to a greater degree in the foreign financial relations of their respective business men and traders.

The British economists feel that the pound should be stabilized at a point where it will be possible for it to remain without fear of being jolted off by some economic disturbance as yet unforseen. The American economists, speaking on behalf of a dollar that has only relatively slightly fallen from the grace of the gold standard, are unwilling to permit their currency to be depreciated still further even to make agreement between the two moneys possible.

Today's Program Is Set For Visiting Diplomats

1 p. m. Prime Ministers Ramsay MacDonald and Richard B. Bennett, and former Premier Edouard Herriott lunch with Secretary of State Cordell Hull.

4:30 p. m. Canadian Prime Minister Bennett receives the press at the Canadian Legation.

7:30 p. m. Prime Minister MacDonald and M. Herriot dine informally with the President at the White House.

8 p. m. Canadian Prime Minister Bennett dines with Minister William Duncan Herridge at Canadian Legation.

10 p. m. Prime Minister MacDonald and former Premier Herriot meet members of the Senate Foreign Relations Committee and House Foreign Affairs Committee at the White House.

10:30 a. m. French and American experts meet at the State Department.

7 p. m. Miss Ishbel MacDonald dines out informally with some members of the British Embassy staff.

Woman Loses on Appeal Of Hotel Blaze Lawsuit

Special to The Washington Post.

Frederick, Md., April 24.—A verdict for the defendant in a suit brought by Miss Gertrude Roueche, of Washington, against the Hotel Braddock Co. for $700 for loss of clothing and personal injuries in a fire, returned by a jury in the Howard County Circuit Court, was sustained by the Maryland Court of Appeals, it was announced today.

Miss Roueche was a guest at the hotel when the building was destroyed by fire August 12, 1929. She entered suit in the local court and later requested that the case be removed to Howard County, where it was tried before a jury. Miss Roueche then appealed to the court of appeals. Miss Catherine Cunningham and Miss Gertrude Haislip, also of Washington, guests at the hotel at the same time, entered suits for the same amount against the hotel company.

Josephus Daniels Files Credentials in Mexico

Mexico City, April 24 (A.P.).—Josephus Daniels became the new United States Ambassador to Mexico late today when he presented his credentials to President Abelardo Rodriguez in the ambassadorial hall of the National Palace.

Both Mr. Daniels and the president stressed friendship and cooperation between Mexico and the United States in their speeches. Afterward, they chatted for 10 minutes.

Jung and Aids to Sail For United States Today

Rome, April 24 (A.P.).—Finance Minister Guido Jung, accompanied by two expert assistants, left by train tonight for Genoa, where they will embark tomorrow for the United States. They will participate in economic discussions with President Roosevelt.

Curb on Airplanes Offered at Geneva

Four Powers Submit Plan to Prevent Misuse of Craft in War.

Geneva, Switzerland, April 24 (A.P.). Concrete measures to prevent misuse of civil airplanes for military purposes have been presented by the United States, Canada, Argentina and Japan to the disarmament conference, which resumes tomorrow.

Many European delegates are showing a tendency to await the outcome of President Roosevelt's conversations in Washington before reaching any big decisions.

The United States, Canada, Argentina and Japan say they are unable to accept internationalization of civil aviation or international control over it, but if Europe wants such a scheme for Europe they are willing to apply to themselves certain measures of control in the hope of allaying misgivings in Europe that civil aviation elsewhere might be dangerous.

Vasco Girl Awaits Operation on Eye

Parents Consenting, Judge Places Child in Care of Specialists.

Yonkers, N. Y., April 24 (A.P.).—Helen Vasco, whose parents have finally consented to an eye operation necessary to her life, was given tonight into the care of Judge George M. Smythe, of the Children's Court.

The 2-year-old girl, whose parents, Mr. and Mrs. John Vasco, once barricaded their Hasting-on-Hudson home to keep out welfare workers, was placed in a hospital, the name of which was not announced.

Judge Smythe said the wishes of the parents would be learned tomorrow in the selection of an eye specialist to perform the operation to remove a tumor from the left eye that is gradually pressing against the brain.

Arlington's Baby Mystery Unsolved

Police Press Search for 2 Men as Foundling Is Being Cared For.

Mystery still surrounds the finding of a 6-week-old infant by B. E. Jordan at his home, 88 Lawton avenue, early yesterday morning.

Mrs. Mae E. Jacobs, superintendent of child welfare, who was notified by police, is still in search of the two men who are said to have boldly walked into the home and left the child.

Mr. and Mrs. Ernest Putnam, who live next door, stated that they noticed two strange men stop at the Norris home Sunday afternoon. One of them, they said, was carrying a large bundle and after entering soon came out and drove away in an automobile. Other than to say that the child was being cared for, Mrs. Jacobs last night refused to say where the child had been taken.

Quezon Reaches Capital To Seek Modification

(United Press.)

Manuel Quezon, president of the Philippine Senate, and party from Manila arrived here last night to seek modification in the terms of the Philippines independence act, passed by Congress last June and now awaiting acceptance by the Philippine Legislature.

He was cordially greeted by the resident commissioner, officials of the War Department and members of the local Philippine colony.

STANDLEY IS NAMED TO SUCCEED PRATT

Continued from Page. 1.

Island Navy Yard, will succeed Vice Admiral Sellers as commander of battleships of the battle force. He will rank as a vice admiral.

Rear Admiral Frank H. Brumby, U. S. N., commander of battleship division 1, battle force, will succeed Vice Admiral Frank H. Clark, U. S. N., as commander of the scouting force and will be commissioned with the rank of vice admiral.

Rear Admiral Harris Laning, U. S. N., president of the Naval War College, Newport, R. I., will succeed Vice Admiral Standley as commander of cruisers, scouting force, and will have the accompanying rank of vice admiral.

A further change in these commands will be made upon Admiral Standley's assuming the duties of Chief of Naval Operations. At that time Rear Admiral Reeves will become commander, battle force, with the rank of admiral, and Rear Admiral Walton R. Sexton, U. S. N., now Assistant Chief of Naval Operations, will succeed Admiral Reeves as commander of battleships of the battle force, with the rank of vice admiral.

Vice Admiral Standley will be the new commander of the battle force, United States fleet, with the rank of admiral, and will act in that capacity until he becomes Chief of Naval Operations. Admiral Standley will succeed Admiral Luke McNamee, U. S. N., who now is in command of the battle force and second in command of the naval forces afloat.

U. S. Judge Denies Beer "Protection"

Stories Quoted Him as Saying Federal and State License Sufficient.

Special to The Washington Post.

Clarksburg, W. Va., April 24.—Judge William E. Baker, of Elkins, who presides over the United States District Court for the northern district of West Virginia, which embraces half the State, today denied stories recently circulated that he had promised complete protection to persons selling or seeking to sell beer if they hold Federal and State licenses.

"I can not pass upon the law until cases come before me in the regular way," he stated, "and then only when the transactions are in my jurisdiction."

The judge added that it is not his province to present violators of Federal laws to the grand jury for investigation, as that duty belongs to the district attorney. "In this Federal district," he stated, "I, as judge of the court, am arbiter between the Government and the persons accused, and not the prosecutor."

Whether a Federal court ruling on the beer situation in the northern half of the State is in early prospect depends, therefore, upon the action of Arthur Arnold, of Piedmont, United States district attorney, at the opening of the Wheeling term next week.

Speech on Budget Today in London

Shadow of Parleys Here to Be Cast on Talk of Chamberlain.

London, April 24 (A.P.).—The shadow of President Roosevelt's economic talks in Washington will be cast across the House of Commons tomorrow when Chancellor of the Exchequer Neville Chamberlain will make the budget speech without the prime minister in his accustomed place on the front bench.

It will be one of the few occasions in parliamentary history with the head of the cabinet absent from Westminster on budget day.

War debts may be relegated to the background in Washington as Prime Minister MacDonald continues his conversations with the President, but political quarters here expect a pronouncement from the chancellor in regard specifically to the payment due the United States in June and on the debt problem in general.

FINAL DRIVE OPENED ON HILL SHOALS BILL

Continued from Page. 1.

statement criticizing the House bill and asking that it be sent back to committee so that it might be brought more in line with the Norris Senate bill.

"As it stands," Mr. King said in describing the House bill, "it is too friendly to the power trust and has provisions which inevitably will lead to trouble and lawsuits and delay and will jeopardize the success of President Roosevelt's whole Tennessee Valley plan."

Vote on the bill in the House had been expected yesterday. It was not had because at the last moment its opponents discovered there wasn't a quorum which could be mustered on the floor. The debate on the bill ran the course of all of the usual arguments which have been said again and again about the project except for the sharp attack launched by Representative John E. Rankin (Democrat), of Mississippi. Sponsors of the bill had urged its passage as a part of the President's emergency program.

"The President can't be for both this and the Norris bill," the Mississippi liberal declared. "My information is that the President favors the Norris, and not this, bill."

Representative John J. McSwain (Democrat), of South Carolina, chairman of the committee, said the President had not written a line of either of the bills and urged that the protestants wait until the bill came out of conference between committees of House and Senate. He inferred that the President would prefer the House bill.

Although Representative Rankin gave notice he would move to have the bill sent back to committee it did not seem likely it would be. The House leaders are anxious to get legislation out of the way as fast as possible. They want to make a good record for the President even though they may be willing to accept a materially different measure from the conference committee.

SPECIAL NOTICES

KALLIPOLIS GROTTO SPRING FROLIC has been postponed; announcement of date and place to be announced later.

AUTOMOBILE — CHRYSLER COUPE, 1928; engine No. J-215833; stored in name of James Caldwell; to be sold at Gus Eichberg's Auction Rooms April 29 for storage charges. All parties take notice. (Signed) BERNARD RIDGELY.

WANT TO HAUL FULL OR PART LOAD to or from New York, Richmond, Boston, Pittsburgh and all way points; special rates. NATIONAL DELIVERY ASSN., INC., 1317 N. Y. ave.; Nat. 1466. Local moving also.

ANNUAL MEETING OF STOCKHOLDERS, Washington Permanent Building Association, will be held at the office, 619 F street northwest, MAY 3, 1933, at 3:30 p. m., for election of officers and directors. Polls open from 10 a. m. to 3 p. m. HERMANN H. BRODMANN, Secretary.

PRIVATE SECRETARIES
Earn real money—we are in demand
New and finishing courses, 2 to 9 months qualifies one for the better paid positions. Free placements. Jr. Accountancy Course Starting
BOYD BUSINESS UNIVERSITY
1333 F St. N.W. Nat. 2346

FINDING OF 2 BODIES DIRECTED BY SLAYER

Confession Follows Trail of 14 Months Through Dozen States.

Albuquerque, N. Mex., April 24 (A. P.).—A slayer's trail that led officers through half a dozen States on a 14-month man hunt ended under a big live oak tree in the rugged timbered country of Catron County, N. Mex.

"That's the place, dig right there and you'll find the bodies of old man Stotts and his son."

Albert Butler, 38, confessed slayer of Ray Stotts, the son, thus pointed out yesterday the grave where Victor Stotts, 67, and his 36-year-old son were buried on February 26, 1932.

Officers, reconstructing the disappearance and killing of the two men, gave the following story:

On February 26, 1932, Stotts and his son, looking for a homestead location, were camped near the home of Albert Butler, his wife and two little boys.

On the morning of February 27, a family camped a short distance from the Stotts camp found all signs of their neighbors gone. Near the camp site lay a bloody ax.

Investigation by oficers revealed that the Albert Butler cabin was vacant.

Sheriff Frank Balke, of Catron County and C. B. Harvey, of Clovis, son-in-law of the elder Stotts, were convinced a crime had been committed.

The son-in-law received a tip that took him to Joplin, Mo., former home of Butler. There he found most of the articles taken from the Stotts camp. They traced Butler, overtaking him in Louisiana where he attempted to hang himself. Under questioning of Federal agents he confessed to shooting the son, but declared the older man had been killed by three other men to prevent exposure of a narcotic ring.

"You'll find the son's body lying face down on top," he told officers.

And thus the bodies were found.

DIED

ANTHONY—On Monday, April 24, 1933, WERTER ANTHONY, beloved son of Mrs. Jennie L. Cookman.
Remains resting at the parlors of James T. Ryan, 317 Pennsylvania avenue southeast. Notice of funeral later.

BERRES—On Thursday, April 20, 1933, at Hollywood, Calif., DAISY RILEY, beloved wife of Albert J. Berres, of Washington and Hollywood.
Remains resting at her sister's residence, Mrs. W. C. Miller, 1819 Kalorama road northwest. Notice of time of funeral in Tuesday's Evening Star.

BOYCE—On Saturday, April 22, 1933, at her residence, 712 E street northeast, SARAH ELIZABETH, beloved wife of the late William Boyce, and mother of Mrs. Rita M. King, Mrs. Edith Lynn, Frank, George, Alfred L., and Miss Fannie Boyce.
Funeral from the W. W. Chambers Co. funeral home, 1400 Chapin street northwest, on Tuesday, April 25 at 2 p. m. Relatives and friends invited. Interment Fort Lincoln Cemetery.

BROWN—On Saturday, April 22, 1933, at 6:55 p. m., at her residence, 3503 Tenth street northeast, IMA BROWN (nee Kingsley), beloved wife of the late John Nelson Brown and mother of Blanche Wendel.
Funeral from the above residence on Tuesday, April 25, at 8:30 a. m., thence to St. Anthony's Church, Brookland, D. C., where mass will be said at 9 a. m. for the repose of her soul. Relatives and friends are invited. Interment Mount Olivet Cemetery. Services by the W. W. Chambers Co.

BURLASQUE—On Sunday, April 23, 1933, at his residence, Fort Stronz Villa, Lee Highway, Va., JAMES, beloved husband of Everlina Burlasque (nee Capps) and father of Mrs. Maude C. Reyes and Richard J. Burlasque, aged eighty-three years.
Funeral from the W. W. Chambers Co. funeral home, 1400 Chapin street northwest, on Wednesday, April 26, at 3 p. m. Relatives and friends are invited. Interment at Cedar Hill Cemetery.

COFFEY—On Sunday, April 23, 1933, at Georgetown Hospital, MARY COFFEY.
Funeral from her late residence, 3546 Eleventh street northwest, on Wednesday, April 26, at 8:30 a. m. Requiem high mass at St. Gabriel's Church at 9 a. m. Interment Mount Olivet Cemetery.

COLLINS—Suddenly, on Saturday, April 22, 1933, at her residence, 6604 Western avenue, Chevy Chase, Md., MARY ELIZABETH COLLINS (nee Barnes), beloved wife of the late James E. Collins and mother of Thomas T. and Louis A Collins, Mrs. Helen Kieffer, Mrs. Clara Talbot, of Baltimore, Md.; Mrs. Katie B. Kline and Mrs. Amanda Phillips, of Kensington, Md. She is survived by thirty-three grandchildren and fifty-four great-grandchildren.
Funeral from the above residence on Tuesday, April 25, at 2 p. m., thence to St. Columbus' Church, Tenleytown, D. C., at 3 p. m. Relatives and friends are invited. Interment in Elderbrook M. E. Church Cemetery. Services by the W. W. Chambers Co.

D'LORENZO—On Monday, April 24, 1933, JOSEPHINE, beloved wife of Domonic D'Lorenzo
Funeral from her late residence, 4527 Iowa avenue northwest, on Wednesday, April 26, at 8:15 a. m. Requiem mass at the Church of the Holy Rosary at 9 a. m. Relatives and friends invited. Interment St. Mary's Cemetery.

EMMERT—On Monday, April 24, 1933, at 6:33 p. m. at Garfield Hospital, BERNARD ERNEST EMMERT, Jr., beloved husband of Lottie Mae Emmert and son of Dora A. and Bernard E. Emmert.
Notice of funeral hereafter.

FOWLER—A special communication of the New Jerusalem Lodge, No. 9, F. & A. M., will be held at the Masonic Temple, Thirteenth street and New York avenue northwest, on Wednesday April 26, at 1:15 p. m., for the purpose of attending the funeral of BROTHER JAMES G. FOWLER. By order of
JOHN C. SCHUTRUMPF, Worshipful Master.

FRASER—On Sunday April 23, 1933, at 1640 Kalmia road northwest, MRS. ANNA AMELIA FRASER, beloved mother of Mrs. Jessie F. Webster, of this city. She is also survived by one brother, D. P. Fraser, of Vancouver, B. C., one granddauxhter, Miss Marjorie Webster, and two grandsons, Donald and Frazer Webster, all of this city, aged ninety years.
Funeral services at the above residence on Tuesday, April 25, at 11 a. m. Interment at McGregor, Iowa.

FULLER—On Monday, April 24, 1933, MARGARET J., beloved wife of the late Wilson M. Fuller and daughter of the late Capt. J. D. and Margaret Cathell.
Remains resting at funeral parlors of Geo. M. Wise Co., 2900 M street northwest. Funeral at Oak Hill Cemetery Chapel on Tuesday, April 25, at 3 p. m. Relatives and friends invited.

GILL—On Sunday, April 23, 1933, at his residence, 121 West Bradley lane, Chevy Chase, Md., Dr. THEODRIC LEITH, beloved husband of Charlotte Bailey Gill, in the forty-fifth year of his age.
Funeral services at his late residence on Tuesday, April 25, at 2 p. m., follower by interment at Arlington National Cemetery. Relatives and friends invited to attend.

FUNERAL DIRECTORS

CHAS. S. ZURHORST
301 EAST CAPITOL ST. LINCOLN 0372

Frank Geier's Sons Co.
1113 SEVENTH ST. N.W. Telephone
Modern Chapel NATIONAL 2473

THOS. S. SERGEON
1011 7TH ST. NW. Telephone Natl. 1090

JAMES T. RYAN
317 PA. AVE. S.E. Atlantic 1700.

ESTABLISHED 1876.
JOHN R. WRIGHT CO.
1337 10th st. nw. Phone North 0047.

J. WILLIAM LEE'S SONS CO.
FUNERAL DIRECTORS.
CREMATORIUM
4th st. and Mass ave ne. Lincoln 5200

FUNERAL DESIGNS

GEO. C. SHAFFER 900 14TH ST. NW.
Expressive Floral Emblems. Phone
Moderate prices. Open eve. & Sun. Nat. 0106

GUDE BROS. CO., Florists
1212 F STREET. National 4278.
APPROPRIATE FUNERAL DESIGNS.

LEADERS OF FOUR NATIONS ARE SHOWN AT WHITE HOUSE

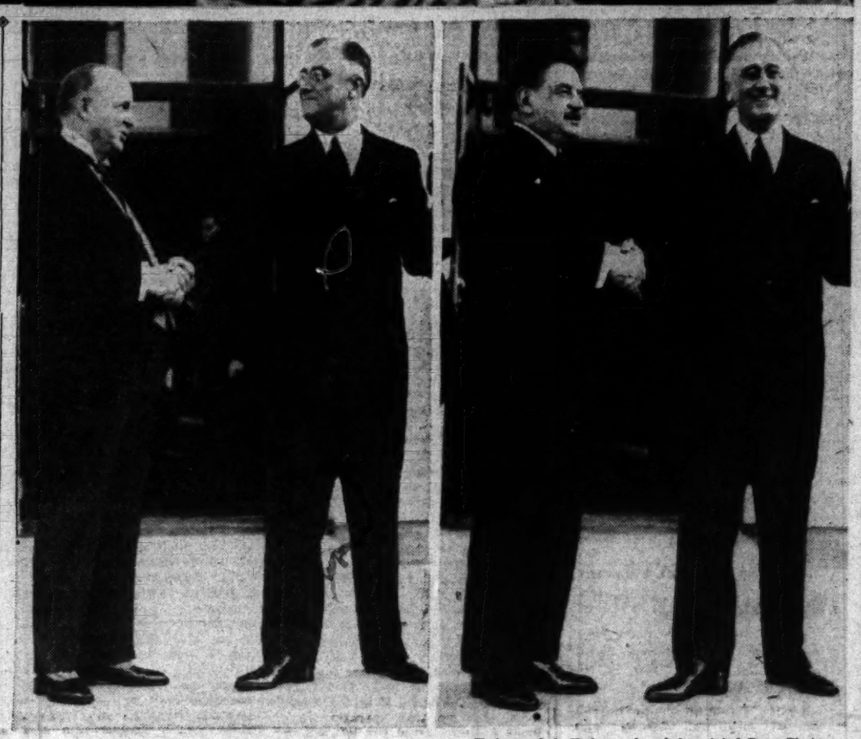

Underwood & Underwood and Associated Press Photos.

Upper, President Roosevelt conferring in White House with Prime Minister Ramsay MacDonald of Great Britain. Left to right—Secretary of State Cordell Hull, Sir Ronald Lindsay, the British Ambassador, Mr. MacDonald and the President. Their staffs are in the background (Underwood & Underwood photo). Lower left, Richard B. Bennett, Canadian Premier, is welcomed at White House by President Roosevelt, and, right, former Premier Edouard Herriot of France is likewise received.

SCHRINER CAPTURES BANK ORATORY TEST

Alexandria First National Man Leads Hibbs Co. Entry for Prize.

E. Wallace Schriner, of the First National Bank of Alexandria, Va., won first place in the annual public speaking contest of the Washington Chapter, American Institute of Banking, last night.

J. Earl McGeary, of W. B. Hibbs Co., won second place, and Alice G. Whitton, of the First National Bank of Alexandria, was third.

The other contestants were Henry W. Evans, of the American Security and Trust Co.; Ralph G. Whitton, of the First National Bank of Alexandria; Richard Stringfellow, of the Columbia National Bank, and William Blum, of the Riggs National Bank.

Mr. Schriner was awarded the Bank Presidents Trophy for one year and will represent Washington Chapter in the District contest to be held here on May 6, in which members from chapters in Delaware, District of Columbia, Maryland, New Jersey, North Carolina, Pennsylvania, Virginia and West Virginia will compete for the honor of representing this district in the finals at the Chicago convention in June for the A. P. Giannini Educational Endowment prize.

Wilhelm von Schoen Dies at 81.

Berchtesgaden, Germany, April 24 (A.P.).—Wilhelm von Schoen, 81, German ambassador at Paris before the war, died of heart disease today.

DIED

GINGELL—On Saturday, April 22, 1933, at New York City, ROSALIE A., beloved daughter of Frances C. Gingell.
Funeral from W. Warren Taltavull's funeral home, Fourteenth and Spring road northwest, on Wednesday, April 26, at 9:30 a. m. Requiem mass at the Church of the Nativity at 10 a. m. Relatives and friends invited. Interment at Forest Glen, Md.

GRANER—On Sunday, April 23, 1933, at Sibley Hospital, GEORGE, Jr., beloved son of George and Thelma Graner, aged seven months.
Funeral from the residence of his grandparents, 1249 Morse street northeast, on Tuesday, April 25, at 2 p. m. Interment St. Mary's Cemetery.

GREENWELL—On Monday, April 24, 1933, WALTER C., husband of Frances E. Greenwell, aged sixty-two years.
Notice of funeral hereafter.

HAIGHT—Suddenly, on Sunday, April 23, 1933, HANNAH JANE, beloved wife of Harvey L. Haight and mother of Virginia E., Anita J. and Richard R. Haight.
Services by Brightwood Chapter, No. 42, O. E. S., at the W. W. Chambers Co. funeral home, 1400 Chapin street northwest, on Wednesday, April 26, at 2 p. m. Relatives and friends invited. Interment in Rock Creek Cemetery.

LAWDER—On Sunday, April 23, 1933, at his residence, 3826 Warren street northwest, LEWIS W., husband of the late Ellen Heinekamp Lawder, aged forty-seven years.
Funeral from Joseph Gawler Sons chapel, 1754 Pennsylvania avenue northwest, on Tuesday, April 25, at 2 p. m. Relatives and friends are invited. Interment in Fort Lincoln Cemetery.

LEIMBACK—On Monday, April 24, 1933, at Homeopathic Hospital, KATHERINE C., wife of the late Francis Leimback, beloved mother of Mae E. Leimback.
Funeral from her late residence, 4514 New Hampshire avenue northwest, on Thursday, April 27, at 8:30 a. m., thence to St. Gabriel's Church, where mass will be offered at 9 a. m. Relatives and friends invited. Interment in Mount Oliver Cemetery.

MOORE—On Monday, April 24, 1933, at her residence, 254 Madison street northwest, BRIDGET MOORE (nee Leech), beloved wife of the late Thomas Moore.
Funeral from the above residence on Thursday, April 27, at 8:30 a. m., thence to Nativity Catholic Church, where high requiem mass will be said for the repose of her soul at 9 a. m. Relatives and friends are invited. Interment in Mount Olivet Cemetery. Services by the W. W. Chambers Co.

OWENS—On Monday, April 24, 1933, at his parents' residence, 423 Fifth street northeast, HAROLD CHESTER, beloved son of John W. and Sadie M. Owens, and brother of John Leroy, Bernard M. Owens, and Mrs. Verna Paschal and Miss Lillian Carey.
Funeral from the above residence on Wednesday, April 26, at 2:30 p. m. Relatives and friends are invited. Interment in Fort Lincoln Cemetery. Services by the W. W. Chambers Co.

PADDOCK—Suddenly, on Saturday, April 22, 1933, JOHN R., beloved husband of Jimmie Louise Paddock and father of Sarah S., Robert R. and Thomas L. Paddock and brother of Edward and Lawrence S. Paddock.
Remains resting at the W. W. Chambers Co. funeral home, 1400 Chapin street northwest. Funeral services with full military honors on Wednesday, April 26, at Arlington National Cemetery, at 11 a. m. Relatives and friends invited.

PERKINS—On Sunday, April 23, 1933, at her residence, 5510 Sixteenth street northwest, after a lingering illness, ETHEL FAWSETT, beloved wife of Dr. W. Robert Perkins and daughter of the late Harvey Custer and Marion Offutt Fawsett, of Montgomery County, Md.
Funeral from her late residence on Wednesday, April 26, at 11 a. m. Interment in Rock Creek Cemetery. Relatives and friends invited.

PIMPER—On Monday, April 24, 1933, at his residence, 1302 Thirtieth street northwest, GEORGE C., beloved husband of the late Virginia Kayser Pimper.
Notice of funeral later.

POLE—On Sunday, April 23, 1933, at her residence, 3022 Wisconsin avenue northwest, FANNIE HAYWARD POLE, sister of Mrs. Reginald S. Koehler, of Roanoke, Va., and Col. Wilbur S. Pole, of Erie, Pa.
Funeral from St. Alban's P. E. Church, Wisconsin and Massachusetts avenues northwest, on Tuesday, April 25, at 10 a. m. Relatives and friends are invited. Interment in Mount Olivet Cemetery, Frederick, Md. Services by the W. W. Chambers Co.

Boycott of Jews Fixed By Roumanian Fascists

Bucharest, Roumania, April 24 (A. P.).—A district convention of the Fascist Iron Guard at Radautz today decided on a 10-day boycott of Jewish shops throughout the province of Bukovina beginning March 27.

At the same time a committee was organized to foster direct trade contracts with German firms in order to eliminate Jewish middlemen.

DIED

RIEGER—Suddenly, on Sunday, April 23, 1933, Commander AUGUSTINE W. RIEGER, U. S. Navy (Retired), beloved son of Sarah Thompson and the late Augustine W. Rieger, formerly of Wilmington, N. C.
Body resting at the parlors of Almus R. Spears, 1623 Connecticut avenue northwest. Funeral from St. Alban's Episcopal Church, Wisconsin and Massachusetts avenues northwest, on Tuesday, April 25, at 2 p. m. Interment, Arlington National Cemetery.

SHAW—On Sunday, April 23, 1933, at her residence, in Ardwick, Md., JULIA W. SHAW, daughter of the late Frank A. and Anna S. Williamson.
Funeral from the residence of her sister, Miss M. O'Hear Williamson, 112 S street northwest, on Tuesday, April 25, at 11 a. m. Interment at Lincoln Memorial Cemetery.

SULLIVAN—On Friday, April 21, 1933, at her residence, 1205 Kearney street northeast, ANNIE C., beloved wife of the late James E. Sullivan and mother of Mrs. Evangeline Reck, Mrs. Katie McDonald, Mrs. Regina Grady and Mrs. Rose C. Nangle.
Funeral services will be held at the above address on Tuesday, April 25, at 8:15 a. m., thence to St. Anne's Church, Sixth and E streets southwest, where high requiem mass will be offered at 9 a. m. for the repose of her soul. Relatives and friends invited. Interment at Mount Olivet Cemetery. Services by the W. W. Chambers Co.

TROTH—On Monday, April 24, 1933, at her residence, 3828 Garrison street northwest, SHIRLEY BISCOE, beloved wife of J. Ezra Troth.
Notice of funeral later.

TURNER—Suddenly, on Friday, April 21, 1933, at her residence, 1204 Minnesota avenue northeast, BETSY, devoted wife of the late James Turner, beloved mother of Margielee Turner. Two brothers, one sister and other relatives and friends survive her.
Funeral from First Baptist Church of Deanwood, Sheriff road and Whittingham place northeast, on Tuesday, April 25, at 2 p. m. Relatives and friends invited.

VOITH—On Sunday, April 23, 1933, at 9:30 a. m., LILLIE MAY, beloved wife of Ferdinand J. Voith and daughter of Charles J. and Emma L. Beck.
Funeral from her late residence, 741 Longfellow street northwest, on Wednesday, April 26, at 8:30 a. m. Requiem mass at the Church of Nativity at 9 a. m. Interment Rock Creek Cemetery. Please omit flowers.

VOLKMANN—Suddenly, on Saturday, April 22, 1933, at his residence, 2953 Tilden street northwest, ADOLPH, beloved husband of the late Henrietta Volkmann and father of Ferdinand C., Adolph H., Charles W., Volkmann and Mrs. C. J. Rohland and Miss Minnie Volkmann.
Funeral from the above residence on Tuesday, April 25, at 2 p. m. Relatives and friends invited. Interment Cedar Hill Cemetery. Services by W. W. Chambers Co.

A Complete Funeral for $75.00
or even LESS. The $75 funeral includes: Casket, any color; plate engraved with name. No. 1 outside pine case, embalming by competent men, washing, dressing and shaving, if necessary; advertising of notices, hearse, 2 Cadillac limousines, rugs, chairs, scarf for the door, removing from hospital or home and all necessary services that are so well known at the DEAL FUNERAL HOME. NO EXTRAS.
Deal Funeral Home
LINCOLN 8200

Mrs. Roosevelt Is Hostess To Mariners of Gloucester

First Lady Begins Busy Day With Horseback Ride; Later Attends Tea and Holds Press Conference, Giving Views on World Cooperation.

By VYLLA POE WILSON.

Thirty-four Captains Courageous of the Master Mariners representing American fishing, the oldest industry in this country, visited the White House yesterday and were taken on a sight-seeing tour around the historic mansion by Mrs. Franklin D. Roosevelt.

The White House went "salty" as Mrs. Roosevelt and the skippers swaped sea yarns and told of fishing adventures. Then the gracious First Lady said "follow me" and they had a close up view of President Roosevelt's collection of naval prints and the private living quarters of the Presidential family on the second floor.

"Gosh!" said one veteran, "to think of being shown around the White House by the wife of the President. I am certainly proud of that!"

And so were his comrades, judging from their smiling faces and the eager way in which they listened to every word of the impromptu lecture Mrs. Roosevelt was delivering on America's most famous house. They were escorted to her own Lincoln room workshop, to the work room of Prime Minister MacDonald set up in the Monroe room and she pointed out the closed door of the President's study where an international conference was in progress.

The skippers had arrived in Washington on the good ship Gertrude L. Thebaud to ask Congress to stop foreign fish from entering this country and to invoke a high tariff.

Capt. Ben Pine, who sailed the Gertrude L. Thebaud in the international fishing boat race, presented Mrs. Roosevelt with a handsoms silver fish service. Capt. James P. Mesquita, of the fishing schooner Elsie, gave Mrs. Roosevelt an etching "The Elsie" by Gabriel Clemons showing the picturesque schooner in Gloucester Harbor. A photograph of the Elsie in a storm was also presented to Mrs. Roosevelt.

The captains were much interested to find former Gov. Nellie Tayloe Ross, vice chairman of the Democratic national committee and Mrs. Mollie Dewson, national organizer of Democratic women, deep in conference in Mrs. Roosevelt's study. Mrs. Dewson won the hearts of the master mariners by telling them that she too hailed from Massachusetts and they stopped to greet their fellow statesman, so to speak, as they hurried after Mrs. Roosevelt.

Mrs. Roosevelt's busy day began with a horseback ride in the morning, then came her press conference with the newspaperwomen, followed immediately by a luncheon for the Monday Morning Sewing Class of New York of which Mrs. James Roosevelt, mother of the President, is an active member. This sewing class was organized 60 years ago. In the afternoon Mrs. Roosevelt received some old friends before the tea for nine or ten out-of-town visitors with their children.

That the time has come when we have to find a basis of cooperation between the peoples of all nations, was the theme of the newspaperwomen's conference with Mrs. Roosevelt. Mrs. Roosevelt pointed out that today much progress may be made by women in taking an interest in international questions. She advised the women to take every opportunity to talk to women of other nations and get their viewpoint on problems.

In the press conferences with Mrs. Roosevelt and Miss Isabel MacDonald it was discovered that these two women, leaders of the feminine thought of their countries, travel along much the same lines and each put special stress on education as a means to the solution of problems of politics, labor and international understanding. Mrs. Roosevelt's interest in education is based on its effect on the country and future of the world, it was learned.

Miss Mollie Dewson, famous for her work with the women in the Roosevelt campaign, was present at the conference but did not make any comments.

Before the conference broke up Miss Isabel MacDonald came in to the room but would not be interviewed, making an appointment with the newspaper women, instead, for 3 p. m., just before she leaves for New Haven, Conn.

Mrs. Roosevelt has told those in charge of the arrangements for the tourists and visitors to the White House to allow as many of them to see as much as possible, so there is a constant stream going through the state rooms and even the grounds. For the first time in many years they use the main entrance of the White House for an exit. Yesterday Mr. MacDonald was crowded in the doorway by just plain Americans who did not know that they were jostling the prime minister at all.

Most of the tourists have note books, so that accurate information will doubtless be forthcoming in high school essays and club and organization meetings all over the country, of just what the White House looks like and what is going on there. Whenever possible, Mrs. Roosevelt greets the delegations of sightseers in person.

Mrs. Myra B. Lord Dies.

Worcester, Mass., April 24 (A.P.).—Mrs. Myra B. Lord, 71, widow of Edward O. Lord, of New London, N. H., publicity director of the Woman's Liberty Loan Committee during the World War and a widely known writer, died today at the home of her daughter, Mrs. Robert L. Moore.

MISS ISHBEL BUSY WITH SOCIAL ROUND

As Guest Today of Miss Perkins, She Will See Labor Machinery.

(Associated Press.)

In and out of a White House teeming with varied activities, Ishbel MacDonald went many times yesterday, checking off social engagements so that today she can turn to the subject in which she is most seriously interested—labor.

Secretary Frances Perkins, of the Labor Department, is to be her hostess this morning, showing her how the machinery of the department functions in the Federal scheme.

Accompanying her father, Prime Minister Ramsay MacDonald, Ishbel had breakfast at the home of Senator Borah, luncheon at the Canadian Legation, tea at the home of former Secretary of State Stimson and dinner at the British Embassy.

Briefly she visited Mrs. Roosevelt's regular Monday morning press conference in the upstairs sitting room where she herself was interrogated by the press Saturday.

Parallel Experiences.

However, Miss MacDonald was not present to hear the high compliment Mrs. Roosevelt paid her, saying she was a "perfectly charming person." Neither did she hear the analysis the President's wife made of their conversations together.

Mrs. Roosevelt commented on the similarity of her own experience with that of Miss MacDonald, both having become interested in labor through an interest in politics, which had arisen from an interest in education. Mrs. Roosevelt spoke too of the similar routes taken by the two Anglo-Saxon countries during times of depression.

She crystalized her belief in the need for international understanding as follows: "I feel very strongly we have reached the point no longer to say we'd like to find a basis—we've got to find a basis!"

Although Ishbel MacDonald was "invited out" for every meal, she had ample opportunity to see a complete cross section of life in this democracy just by going back and forth through White House rooms to her own room upstairs.

Fishermen Are Visitors.

Foreign statesmen were fairly treading on each others heels there—but there also was time for Mrs. Roosevelt to receive and show through the White House the Gloucester fisher friends that she and Miss MacDonald made after their sail on the yacht Sequoia Sunday.

Aristocratic gray-haired women lunched in honor of the President's mother. Children were coming in just because their mothers had asked if they could see Mrs. Roosevelt and the White House.

Miss MacDonald during the day met Miss Mary Dewson, called the feminine "big Jim Farley" because of her political ability, who Sunday was made a Kentucky colonel.

Two teas were being held simultaneously and Mrs. Roosevelt talked to a French journalist because she believes it important that journalistic visitors from abroad get the correct impression of this country.

TODAY IN CONGRESS

SENATE.

Will resume consideration of farm relief with inflation rider measure.

Banking and Currency Committee will meet in executive session at 10:30 a. m. in committee room, 301 Senate Office Building, in regular session.

Appropriations subcommittee will meet in executive session at 10 a. m. in committee room, Capitol, ground floor, west side, to consider District bill.

HOUSE.

Will resume consideration of Tennessee Valley bill.

Appropriations subcommittee will meet in executive session at 10:30 a. m. in committee room, Capitol House floor, west side, to consider independent offices bill.

Banking and Currency Committee will meet in executive session at 10:30 a. m. in committee room, to consider home mortgage bill.

Labor Committee will meet in open session at 10 a. m. in committee room, to consider 30-hour work week bill.

Immigration Committee will meet in executive session at 10:30 a. m. in committee room, to consider equal rights bill.

Interstate Commerce subcommittee will meet in executive session at 10 a. m. in committee room, to consider securities bill.

Military Affairs Committee will meet in open session at 10:30 a. m. in committee room, to consider national defense.

Public Lands Committee will meet in open session at 10:30 a. m. in committee room, to consider claims.

Yesterday in Congress

April 24, 1933.

SENATE.

Met at noon and recessed at 5:30 p. m. until noon Tuesday.

Debated farm relief and inflation measure, with Senator Tydings (Democrat), Maryland, bolting party proposal.

Banking subcommittee conferred with President about banking bill and Senator Glass (Democrat), Virginia, seemed pleased.

Senator Borah (Republican), Idaho, questioned legality of proposal to inflate currency.

Confirmed appointment of Breckinridge Long, of Missouri, as ambassador to Italy, and of Sumner Welles, of Maryland, as ambassador to Cuba.

Judiciary committee voted favorable report on Johnson bill to regulate sale of foreign securities.

Subcommittee considered silver legislation.

Banking subcommittee continued hearings on home mortgage legislation.

HOUSE.

Met at noon and adjourned at 4:40 p. m. until noon Tuesday.

Debated Tennessee Valley development measure.

Banking committee considered home mortgage relief bill.

Commerce committee considered securities sales measure.

Appropriations subcommittee considered independent offices bill, agreeing that Budget Director Douglas' recommendation for retirement would be modified.

Store your FURS in our famous Cold Storage Vaults on the PREMISES. We Repair, Remodal and Clean Them . . .

JULIUS GARFINCKEL & Co.
F STREET AT FOURTEENTH

Every Day We Have Scores of People Tell Us They Never Knew a Store Could Be So Attractive as This Store

And every day people tell us they have never seen goods that are so perfect as ours are . . .

Nor have they ever known prices that are so astonishingly moderate for such first-class goods.

DO COME IN TODAY AND SEE THESE AMAZING STOCKS FOR YOURSELF . . . WOMEN, MISSES AND JUNIORS WILL FIND EVERYTHING THEY NEED FOR SPRING AND SUMMER HERE NOW.

One Slain, 20 Hurt In Fur Trade War

Men, Armed With Knives, Guns and Pipe, Raid Union Meeting.

New York, April 24 (U.P.).—Warfare broke out today in the fur industry when a dozen men, armed with revolvers, knives and lead pipes, opened fire on a group of fur workers in a meeting room of the Needle Trades Workers Industrial Union, killing one man and wounding a score. The fight was between representatives of the right and left wings of the union, the right wingers attacking the meeting.

The invaders walked casually past three policemen doing strike duty in front of the building. Between 50 and 100 men and women were in the meeting room on the second floor when the armed group entered.

Witnesses said at least 75 shots were fired. Men jumped from second-story windows into the street. Many were injured. More than 40 persons were rounded up for questioning.

Ready readers await the offers in Post Classified Ads, the first thing in the morning.

Nazi Mayor Urges New Shipping Plan

Hitler Is Asked to Dissolve Pact Between Hamburg and Lloyd Lines.

Berlin, April 24 (A.P.).—The terms of an agreement for the reorganization of German ocean shipping, the main feature of which is abrogation of the existing union between the Hamburg-American and North German Lloyd lines, were presented today to Chancellor Hitler.

The two lines would continue operating under a new working agreement without pooling profits and losses. Provision is made to allot each a fixed number of passengers in the South American traffic.

The terms of the plan were submitted to the chancellor by Carl Vincent Krogmann, the new Nazi lord mayor of Hamburg.

The scheme also would provide for independent operation for affiliated companies trading with Asia and Africa, freeing them from financial and bureaucratic restrictions on the theory that sole financial authority now rests with the federal government.

Sheffield Reproductions
$3.95

A choice assortment of desirable items that are both beautiful and practical at a price that sets a new standard of value. . . . Well-and-tree platters, gravy boats, center pieces, etc., in distinctive patterns of heavily plated ware.

B. Harris & Co.
F Street at 11th
Jewelers and Diamond Merchants for Over Half a Century.

PHOENIX
• WASHINGTON'S
• FINEST MEN'S
• WEAR STORE

The Mode Says
There Are Big Values in the
Rebuilding Sale
Glenbrook Suits and Topcoats
$19.75, $22.75, $24.75
$25, $30 and $35 Values
Eleventh & F Streets

Bigger and Better Funerals
At Half the Usual Cost Are Done By
CHAMBERS
Largest in the City
A Whole Funeral for as low as $65
Phone or write your Address. We will send you a beautiful catalogue of How We Do It.

FOR ALL BUS INFORMATION.
All points from Boston to Florida at new LOW RATES. De Luxe motor coaches; reclining chairs; free pillows and porter service. New and ONLY Short Line Terminal in Washington is at 633 F Street N. W., opposite Hecht Co. Phone Dist. 4224.
THE NATION WIDE Short Line SYSTEM

PHOENIX . . . sets the pace in style and value . . .

A FAMOUS stylist is constantly on the job to make PHOENIX hose smart and distinctive . . . But Phoenix gives you more than style . . . The "Long Mileage" foot, 4-ply heel and toe reinforcements, high-spliced heel, and double sole reinforcements are all developed to give you more wear than you've ever had in high style hosiery. See the new styles at

50c

Other Phoenix Hose, 25c to $1

Every pair of Phoenix Hose is guaranteed for wearing qualities and fast color.

Charge Accounts Invited

RALEIGH HABERDASHER
1310 F Street

COMING TO NEW YORK?

Enjoy the comfort of LARGE, luxurious rooms with bath, friendly, efficient service and ultra-convenient location for as little as

$3.00 PER DAY

Double rooms with bath cost but $4.50 . . . on your next visit, let the McAlpin demonstrate its advantages and unusual economy.

JOHN J. WOELFLE, Manager

HOTEL McALPIN
"The Centre of Convenience"
BROADWAY AT 34th STREET

POST WANT ADS PAY.

MEDIUM INFLATION URGED BY CONDON

Tells Spalding Council K. of C. Power Should Go to President.

Inflation is as dangerous and extreme as deflation and a happy medium must be struck if some degree of prosperity is to be restored to the American people, Representative Francis E. Condon, of Rhode Island, declared last night at the thirty-fourth anniversary celebration of Spalding Council, Knights of Columbus, at the K. of C. Hall, Tenth and K streets northwest.

If possible, President Roosevelt should be given power to expand the currency gradually and conservatively, the Rhode Island House member said.

"Each one of the present extremes means the road to ruin," he warned. "A controlled expansion will put us back on the road to prosperity quicker than anything. The President is the proper person to handle the job—it is not a proper function of a parliamentary body."

T. J. Quirk, master of ceremonies, introduced Mr. Condon. An address of welcome was given by J. Fred Brady, grand knight of Spalding Council.

Jack Caugher, of Newport News, a charter member, sang and a wrestling bout was staged by Bernard McGarr and Edwin Karovich, of Catholic University. John McGovern, vocalist, was accompanied by Arthur McCreight. William Crane, treasurer of the Democrat Veteran Association, was among the guests of honor. Washington Council will hold a celebration tonight.

Estelle Taylor Awarded $25,000 in Auto Case

Los Angeles, April 24 (A.P.).—A jury tonight awarded Estelle Taylor, film actress, $20,000 from Frank Joyce, theatrical agent, and his chauffeur, Noel L. Scott.

The actress, former wife of the former heavyweight champion, Jack Dempsey, had asked $150,000. She said she was badly hurt when Joyce's machine, driven by Scott, struck a palm tree as Joyce was escorting her home from a Christmas Eve party and that she lost thousands of dollars through inability to proceed with motion picture work.

Trinidad Citizens Rap Curb Begging

Association Requests Ban on Carnivals Showing in Northeast.

Charging that panhandlers abound on the streets of Washington and often direct insults at citizens when requests for money are refused, the Trinidad Citizens Association last night voted to call the attention of Superintendent of Police Ernest W. Brown to the situation with a request that stronger watch be kept on the curb solicitors.

The association also asked that carnivals be prohibited from the residential section of northeast. A boulevard stop at Trinidad avenue and Queen street northeast, where two children were recently killed, was asked. Need for relief for the destitute in the District will be called to the attention of House and Senate District committees.

Improved traffic light system at Florida avenue and West Virginia avenue northeast was asked. April 30, President's Day, was indorsed. George J. Cleary, president of the association, presided. The meeting was held at the Wheatley School.

Mrs. Maggie E. Cobbs, Of Howardsville, Dies

Special to The Washington Post.

Charlottesville, Va., April 24—Mrs. Maggie Edwards Cobbs, who conducted a store at Howardsville, in the southern end of the county, died suddenly at her home early yesterday. The funeral was held from the residence at 3 p. m. today.

MISSING BOY FOUND BY PRESIDENT'S AID

Continued from Page 1.

Supt. A. J. Robinson, crying, "We've found him."

Robinson invited the boy into his office, meanwhile telephoning Agent A. Paul Kitchen, of the Bureau of Investigation.

Young Chandler showed no hesitancy in admitting his identity to Kitchin and told of his wanderings since leaving Athens. He professed amazement at "so much fuss" being made over him.

Norbun has done a lot of traveling since April 4. First, he caught a freight train to Atlanta. Then he proceeded to Chattanooga, Tenn., by the same mode of travel. He journeyed from Chattanooga to Birmingham, Ala., thence to Jackson, Miss., and on to Houston, Tex.

He grew a bit homesick and started East, but stopped in New Orleans. He thought of shipping on an ocean freighter, but changed his mind and came to Atlanta. He was about to start back to Athens when they found him.

Mrs. Chandler's message to the President, sent through the Athens Banner-Herald, which newspaper sent her original request, read:

"Dear Mr. Roosevelt: My boy, Norbun, is coming home tonight, thanks to you. I read in the newspaper every day how you are having plans adopted that will help the whole world to get back on its feet. I know you are a mighty busy man, but you have shown you are a human man by giving me back my son. I have seen pictures of your own boys in the newspapers. I remember the one that showed you in a flop hat in a sail boat with your boys. You were smiling. I knew then that you loved boys, my son and other mothers' sons, as well as your own boys.

"Somehow, I have felt a little warmer since you and Mrs. Roosevelt and your happy family have been in the White House. You are just folks, and although you are busy every day, I know you will be just as glad as I am that my son has been found. By finding him you have made me feel like the Government is close to me, closer than it has ever been. Please thank the Department of Investigation and any others who have helped in bringing back my boy. You all have really given me a new deal of happiness."

Mrs. Chandler several days ago wired the President asking his aid in restoring her son, as well as thousands of other boys to their parents, giving their mothers a "new deal in happiness."

The Federal Diary

By GEORGE D. RILEY

IF you play golf and are in the Government service, you're eligible to enter the Federal Diary's first annual golf tournament, to be played on Indian Springs course May 25, a month from today. And there're no strings tied to it, either.

Following the plans of former Federal Diary social features, entrants in the golf tournament can enroll and play without a cent expense. The list of contestants will be limited to 200, or 50 foursomes.

J. LELAND ACUFF.

J. Leland Acuff, Prohibition, is chairman of the Diary event. Mr. Acuff is selecting his committeemen to perfect all details to assure complete success of the affair. He and his committee will unfold their plans day by day. All news of the tournament will run in The Federal Diary column, the names of entrants, and so on. We suggest you watch this column that you miss none of the news of the tournament in which The Federal Diary seeks to determine who are the best golfers in Government service.

The Washington Post, through The Federal Diary, will present a handsome cup to the winner. There will be other worthwhile prizes, of course.

It will be a handicap tournament, Mr. Acuff explains. If you belong to a club your qualifying score can be obtained through that source. For those not affiliated with any club, the committee will devise a method of qualifying. The tournament will be for one day only, May 25.

The first 200 men to send the entry blank to The Federal Diary will be enrolled in the tournament. No fees. Just bring your clubs and balls. Then show your skill.

"The committee in charge will group entrants as far as possible so they will meet new faces, contestants from other sections and bureaus," said Mr. Acuff.

Diary Golf Play

Please enter my name in the Federal Diary's First Annual Golf Tournament on Indian Spring course, May 25.

I am a member of.....
(Name of club, if any)

Department .....

(Signed) .....

* * * *

MUCH has been said and written of the delight of an early morning before-breakfast walk. But have you ever set out on a late afternoon stroll following dinner when you felt at peace with the world? Try it once. You'll do it again.

Select a walk preferably on the outskirts of Washington, along the water front, through Rock Creek Park, or other open expanse. Walk toward the setting sun. See how the city's lights blend with the diffused sunrays. Occasionally look over your shoulder. See the darkness in the east as contrasted with the West's lingering light.

And to those west of here they still have daylight. To those beyond the vast Pacific a new day is dawning, 24 hours ahead of the one expiring before our eyes.

Where except from the hand of the Master Painter have you seen the tints in the western sky? What work of man has ever approached such hues? If you saw the same shades on a canvas, you would exclaim, "Impossible! Nature was never like that!"

Be sure pace is leisurely, even to a snail's pace, the more time for reflection. Why hurry? Haven't you hurried most of the day, to breakfast, to work, to lunch, from work? Haven't you done most everything you did during the day—even to thinking—rapidly? Remember evening is time for relaxation. Take it easy.

And as twilight's last faint rays blend into the blue of the evening canopy, it is time enough to retrace your steps, perhaps a bit faster than they were made. It is time then to say within yourself:

"Now, sleep will come surely. I returned to my shell fortified for another day's routine. I have had time for reflection. The cares of one day seem as small as an ant hill I passed only a few minutes back. Tomorrow is another day. I view it as such. A new day, new life and new hope."

* * * *

Date worth remembering—April 25, 1862, Farragut captured New Orleans.

* * * *

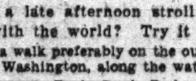

Anne Howe says

This year has brought new words and words with new meanings. First "technocracy." Then "conservator." Now "glow"—if the beer you drink has "glow" yet.

* * * *

"Is Mr. Reed in?" (J. O. Reed*, naval stores).

"No, we haven't HEARD him this morning."

* * * *

Agriculture retirements: John H. Folts, Animal Industry. Twenty-six years, 11 months. Patrick Henry Smyth, Weather Bureau, 40 years, 11 months.

* * * *

EASTER BONNETS BRING APRIL SONNETS.

I used to be inspired by spring, ecstatic verse I wrote; but this year not a mediocre thing—I sorely need a "swagger" coat.

Last spring, o'erwhelmed by Nature's cheer, I sang the charm of vale and flat; but this spring only brings a tear, because I have no saucepan hat.

I know this spring is just like last, but I can't arouse the Muse; for now I'll lose my caste unless I get some "duck-egg" shoes.—Edith M. Whyman, Bureau of the Census.

* * * *

"IT BREAKS OUR HEART."

"We regret," reads an E street cafe sign, "that we can not be responsible for hats and coats."

* * * *

And two guest tickets to anyone who can drink tomato juice gracefully from one of those tall, narrow cocktail glasses—and without throwing the head out of gear.

* * * *

Then there are the two brothers in a Pennsylvania town, one is a Democrat, one a Republican. When the G. O. P. is in the Republican brother is postmaster and his brother William (we'll call him) is assistant postmaster

When William is in you know the Democrats also are "in." And Robert (we'll call him) is assistant postmaster.

There can't be such a vast difference in the old parties when brothers of opposite political faith perform such teamwork.

* * * *

With Larry Richey up by the Shoreham Building getting copies of statements, handouts and press releases, our advice to the Democrats is "Don't slip."

* * * *

That marbling process they do at G. P. O. So simple, yet so beautiful.

* * * *

"Why not a fishing tournament?" asks "Commodore" Jim Griffin (*), Coast and Geodetic Survey. Okeh, commodore, we'll have one.

* * * *

At Commerce:

We nominate Alfred J. O'Leary as one of the best-dressed men in Government service.

To Chicago fair to prepare background for Fisheries exhibit will go Fred G. Orsinger, Aquarium's kingfish.

A. J. Tyrer, Navigation and Steamboat Inspection, plans to deploy inspectors for efficient work in preventing overcrowding of excursion boats this summer.

* * * *

The recent earthquake in California afforded a test of three accelerometers designed by Dr. F. Wenner, Standards, for the Coast and Geodetic Survey.

* * * *

Dr. T. S. Palmer, Biological Survey and president Audubon Society of Washington, conducted the first field meeting of the 1933 season for observation of birds at Arlington the other day.

* * * *

IS THE Administration going wild on departmental personnel? To force people out after 30 years of service without giving them a few years in which to prepare for such separation especially under present conditions is nothing short of a crime. Clerks have helped out friends and relatives to the extent permitted by reduced salaries and high rents. Many would take advantage of a voluntary 30 years service retirement on present annuity.

Our most capable representatives and senators are almost without exception well above 60 years of age. The many services planned to be curtailed are of great assistance to business men, farmers, &c., including ordinary citizens who will resent such action. Let's have nothing but reasonable, sane economy all along the line, and keep our feet on the ground.

T. H. MARSHALL.

* * * *

Miss Marie Correll, president, Labor Department Branch of Federal Employes Union, No. 2, announces a card party by the branch for April 27 at 8 p. m., at 710 Fourteenth street northwest, proceeds will go to the Research and Educational Fund, Federal Employes Union, No. 2.

Bridge, 500, jig-saw puzzles, and other table games will be played. Prizes will be awarded to each table. Refreshments will be served.

Miss Correll is chairman of the committee in charge; Miss Edna M. Stone has charge of the tickets; Miss Bertha Blair, refreshments; Miss Mary M. Hurley (*), prizes, and Mrs. Ruth Curry Brooks, tables.

Diary Guest Tickets

IF your name in this column is followed by (*), or if your contribution appears, call on The Federal Diary editor day of publication, except Sunday, between 4:30 and 5:15 p. m. and receive tickets to Loew's Fox, "Pleasure Cruise" (Genevieve Tobin and Roland Young), or Loew's Palace, "The White Sister" (Helen Hayes and Clark Gable).

Diary Prize Winner

THIS week's merchandise prize is awarded to Mrs. Esther B. King, Commerce, for her excellent short short story "By Reason of Insanity." We hope you read it.

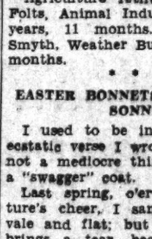

Mrs. E. B. King has selected Jelleff's to redeem her merchandise order.

Mrs. King is author of a number of stories. She should have a bright future in the literary field.

Don't hide your light. Try for a prize, Mrs. King.

Ready readers watch Post Classified Ads for new propositions every morning. Put your message before them and get results the same day. Just phone National 4205.

2 DROWNED IN PIT CRUSHED BY TURBINE

Continued from Page 1.

pair, it was impossible to stop the wheel which started and crushed the bodies.

Three fire companies from Culpeper rushed to the plant, owned by F. G. Hitt and leased to the Public Service Co., but efforts to repair the gate or stop the wheel were unavailing. Frenzied attempts were also made by various means to recover the bodies, but at a late hour tonight none had been successful.

Both men were married. Hitt had two small children, and Yancey had five.

WILLIAM J. SPENCER, LABOR LEADER, DIES

Secretary of A. F. of L. Unit 27 Years Had Been in Failing Health.

William J. Spencer, 65, secretary of the building trades department of the American Federation of Labor for the past 27 years, died suddenly last night at his home in Wheaton, Md. He had been in failing health for some time.

A native of Canada, Mr. Spencer spent most of his life in this country in the interests of labor organizations.

He was a former member of the executive council of the American Federation of Labor and an organizer and later general secretary of the United Brotherhood of Plumbers, Steam Fitters, Sprinkler Fitters and Gas Fitters International Association of the United States and Canada.

He is survived by a son, Lou, and a daughter, Mrs. William King, both of Washington.

Funeral arrangements had not been made last night, but at the federation headquarters it was said many high labor officials would take part in the services.

Inflation Is Discussed At Teachers College

The trend toward inflation was discussed by Leifur Magnusson, American representative of the International Labor Office, at a faculty dinner of Wilson Teachers College at the American University Women's Club last night.

The talk was one of a series being given by the teacher college faculty out of which they hope to evolve some form of philosophy for the college. The dinner was sponsored by the philosophy committee of the college of which Miss Bessie Lacy is chairman. W. H. Higbie, president of the Teachers College, was a guest of honor.

Capital Cyclist Hurt In Virginia Accident

Special to The Washington Post.

Culpeper, Va., April 24.—Thurston Moses, 14, 1620 Buchanan street street northwest, and Joseph M. Serio, 23, of Fredericksburg, Va., were seriously injured early tonight when their motorcycle left the highway on a turn between Lignum and Brandy, about 15 miles from here, and crashed into a fence.

Moses suffered severe cuts and bruises about his head and body, while Serio's right foot was almost severed and right arm fractured. They were treated here by a private physician and then taken to a hospital in Fredericksburg.

Redfern's Survival Tale Now Doubted

Supposed Explorer Seized on Charge of Deceiving Flier's Relative.

Para, Brazil, April 24 (A.P.).—Hopes that Paul Redfern, missing American aviator, might be found alive among the Indinas in the Rio Madeira region faded away today with the arrest of Tom Roche, supposed explorer whose story had revived the Redfern search.

Police are investigating whether Roche's activities in behalf of the hunt for Redfern were bona fide, and also whether he obtained money from Redfern's uncle in the United States. The aviator, who came from Georgia, was lost in an intercontinental flight in August, 1927.

Roche presumably departed from Para in December en route to the Rio Madeira section, but Manaos and other Amazon points did not report his arrival en route.

Police said that a year ago Roche, claiming he was an unemployed sailor, asked aid at the American consulate and subsequently sailed for the United States, where, the authorities understand, he told Richard Redfern, of Rochester, N. Y., an uncle of the aviator, that he could guarantee finding Paul in Brazil.

Mrs. W. R. Perkins Burial Tomorrow

Interment in Rock Creek Cemetery; Husband and 3 Children Survive.

Funeral services for Mrs. Ethel Fawcett Perkins, wife of Dr. W. Robert Perkins, who died Sunday at her home, 5510 Sixteenth street northwest, will be held tomorrow at 11 a. m. at the residence. Interment will be in Rock Creek Cemetery.

Mrs. Perkins, who died following a long illness, was born in Potomac, Md., in January, 1893, and came here with her parents, Harvey C. and Marian E. Offutt Fawcett, in 1900. She was graduated from Central High School and Madison Hall Seminary here.

Besides her husband she is survived by three children, W. Robert, jr., Betty Virginia and Jane; three sisters, Mrs. R. M. Mitchell and Mrs. W. M. Hilton, of Salt Lak City, Utah, and Miss M. V. Fawcett, of Washington, and five brothers, Harry Fawcett, of Seattle, Wash.; Charles F. Fawcett, of Milwaukee; William and Howard Fawcett, of Montgomery County, Md., and Clifford C. Fawcett, of Washington.

Woman Arrested Shielding Escort

Assault on Prince Georges Policeman Is Charged in Road Affray.

Although Laura Capps, of Seat Pleasant, Md., allegedly wielded her handbag with telling effect in an attempt to save her companion from arrest, she only brought about her own arrest on assault and battery charges by Prince Georges County police along with that of her escort, Jack Underwood, 4708 Wisconsin avenue northwest, on prohibition and traffic charges.

The clash with the Prince Georges County police occurred Saturday night near Riverdale, Md. When County Policeman Walter Action approached the car, the woman is alleged to have struck him in the face, inflicting cuts and bruises which required first aid treatment.

Underwood was arrested for illegal possession and transportation of a small quantity of liquor, and reckless driving and driving without a permit.

Nemesis of Trusts Admitted To U. S. Supreme Court Bar

Mrs. Mary Connor Myers Is Prosecutor of Sherman Law Cases.

Mrs. Mary Connor Myers, for many years a special assistant to the Attorney General, was among twelve new members admitted yesterday to the United States Supreme Court Bar.

Mrs. Myers, who has been engaged in the enforcement of the Sherman antitrust law, lives at 3601 Connecticut avenue. She has been a member of the District Bar since 1925 and in 1928 was responsible for the conviction of Chicago candy racketeers.

During her practice Mrs. Myers obtained the only jail sentences ever actually served under the Sherman act. While with the Department of Justice she handled cases against the fertilizer trust, in which fines amounting to nearly $100,000 were imposed, and the Maine sardine trust, which was dissolved as a result of the prosecution.

Mrs. Myers came here from Maine. She received her education in New York University and the George Washington University School of Law. She was sponsored before the court by Solicitor General Thacher.

Underwood & Underwood.

MRS. MARY CONNOR MYERS.

President Will Use Powers With Care, Robinson Says

Senator, Addressing Annual Meeting of Associated Press, Says Policies Are All Based on Principle of Balanced Budget.

New York, April 24 (A.P.).—Before hundreds of newspaper publishers at the annual Associated Press meeting today, Senator Robinson, of Arkansas, declared that whatever authority is given President Roosevelt by Congress will be employed "with prudence and caution, and, I trust, with promptness."

The Democratic Senate leader said that prompt action on the administration program was necessary so that "the uncertainties which have contributed so much to the hesitancies of our business world may be ended, and a great dawn of a new day may break on our enraptured vision."

The senator brought applause from the vast audience which filled the Waldorf-Astoria ballroom when he said the administration's future policies are all based on the fundamental of a balanced budget.

"The measures intended for the relief of destitution and to guide and revive business and industry will prove fatal in the long run, however noble experiments they may be," he said, "if the Government is permitted to pursue a policy of spending more revenue than it receives, and this is a fundamental principle underlying all the policies that are being advanced."

He said Federal economies already "are within sight" which will reduce the Federal budget by nearly $1,000,000,000.

Senator Robinson was introduced at the annual Associated Press luncheon by Frank B. Noyes, president of the Associated Press.

Mr. Noyes led the gathering in drinking a toast to President Roosevelt, and then read a letter from the Chief Executive.

"Please convey to all those present * * * my cordial greetings," the President wrote, after explaining that his conversations with foreign representatives prevented acceptance of an invitation to address the luncheon.

President Noyes, in explaining the functions of the Associated Press before introducing Senator Robinson, said:

"We believed and believe today that the safety of the American newspapers—and of their readers—depends on the maintenance of a mutually owned and directed newsgathering agency that can not be the instrument of any private ownership. It matters not what this private ownership is for the moment. The very possibility of our newspapers being subject to mere opinion of any private ownership as to what is good or bad in legislation or election is a peril, and if the menace becomes that of a dominant privately owned newsgathering organization with sinister motive the menace becomes a monstrous one.

"Faced with the alternative of agreeing to the control of their news sources—their very life blood—by a private ownership, the newspapers of this country chose to fight for their self-respect and founded the Associated Press. This was 40 years ago. The principles back of that organization are those of today and we now find more than 1,300 newspapers bound together in a mutual, non-profit-making organization pledged to exchange news with each other and gather for the joint benefit of its members the news of the world. The news so gathered must be nonpartisan in its highest sense; must have no tinge of bias, whether political, economic or religious. It must neither advocate nor oppose causes. It must be simply the servant of its member newspapers in their purpose to obtain for themselves the news of the far-flung world as expeditiously as is compatible with accuracy.

"This is the sole mission of our organization."

Dr. W. H. Holmes' Ashes Are Buried

Ohio Native Was Former Director of National Art Gallery.

Funeral services for Dr. William Henry Holmes, a former resident of Washington, and former director of the National Gallery of Art, who died Thursday at Royal Oak, Mich., were held here yesterday at the home of a son, Osgood Holmes, of 1454 Belmont street.

Mr. Holmes died at the home of another son, William, in Royal Oak, Mich. The ashes were brought here from Detroit following cremation, and were interred in Rock Creek Cemetery.

Dr. Holmes, a native of Ohio, left Washington a year ago to live in the Michigan city at the home of his son. Early in his career he became connected with the Smithsonian Institution and later became a geologist and archeologist. For a period of years he was curator of anthropology in the Field Museum, Chicago. The two sons are his only survivors.

RITES FOR MISS F. H. POLE

Services to Be Held at St. Alban's Church This Morning.

Funeral services for Miss Fannie Haywood Pole, house secretary of the Hungarian Legation here, who died at her home, 3022 Wisconsin avenue, will be held today at 10 a. m. at St. Alban's Church. Interment will be in Mount Olivet Cemetery.

Miss Pole, a native of Hagerstown, Md., had lived in Washington for eight years. She was the daughter of George W. and Ann Simmons Pole, of Hagerstown. Before coming to Washington she was a resident of Roanoke, Va., and New York City.

She is survived by a sister, Mrs. Reginald S. Koehler, of Roanoke, and a brother, Col. Wilbur S. Pole, of Erie, Pa.

MRS. MARY COLLINS RITES.

Funeral Will Be Held at St. Columba's, Tenleytown, Today.

Funeral services for Mrs. Mary Elizabeth Collins, who died Saturday at her home, 6804 Western avenue, Chevy Chase, Md., will be held at 2 p. m. today at the residence and at 3 o'clock at St. Columba's Church, Tenleytown. Burial will be in Elderbrook Methodist Episcopal Church Cemetery.

Mrs. Collins, widow of James E. Collins, is survived by two sons, Thomas T. Collins and Louis A. Collins; five daughters, Mrs. Helen Kieffer, Mrs. Clara Talbot, of Baltimore; Mrs. Katie B. Kline and Mrs. Amanda Phillips, of Kensington; 33 grandchildren and 54 great-grandchildren.

Col. James Justice Interment Today

Full Military Honors Will Be Accorded Retired Army Officer.

Funeral services for Col. James Justice, U. S. A., retired, will be held at 2:30 p. m. today in Fort Myer chapel followed by burial with full military honors in Arlington National Cemetery. Chaplain Ralph C. Deibert will officiate. Col. Justice died Sunday in New York City.

Pallbearers will be Brig. Gen. George S. Simonds and Cols. Duncan K. Major, Laurence Halstead, Irving L. Hunt, Patrick J. Guiney, Leon B. Kromer and L. W. Oliver.

Col. Justice was born in Huntsville, Tex., March 3, 1876. He was graduated from West Point in 1899. He served in the campaigns in the Philippines and was retired from active duty in 1927. Col Justice is survived by his wife, Mrs. Estelle C. Justice and two married daughters.

MISS DANGEL EXPIRES.

Veteran of Engraving Bureau Will Be Buried at Sardis, Ohio.

Miss Louise M. Dangel, 61, for several years vice president and secretary-treasurer of the Women's Union of the Bureau of Engraving and Printing, died yesterday at her residence, 1332 Fifteenth street northwest.

Miss Dangel, connected with the bureau for 28 years, was a native of Ohio. The body will be taken to Sardis, Ohio, today for burial.

Miss Dangel's survivors include a brother, the Rev. D. E. Dangel, of Lafayette, Ind., and a niece, Miss Clara Dangel, of Washington.

MRS. JULIA W. SHAW.

Funeral Will be Conducted at Home of Her Sisters Today.

Mrs. Julia W. Shaw, for nine years director of household arts in elementary schools of divisions 10-13, who died at her residence in Ardwick, Md., Sunday will be buried today from the residence of her sisters, 112 S street northwest, at 1:30 p. m.

She was appointed to teach at Armstrong High School in 1901 and was made director in 1924, by promotion through the ranks. Interment will be at Lincoln Cemetery.

RITES FOR MRS. HEYMAN.

Services Will Be Conducted by Christ Episcopal Rector.

Mrs. Margaret Anna Wolfe Heyman, 85, widow of Prof. Emil Heyman, died yesterday in Alexandria Hospital. She is survived by one daughter, Miss Minna Heyman.

The late Prof. Heyman was organist at Christ Episcopal Church for many years. Her funeral will be conducted by the rector of that church, the Rev. Dr. William Jackson Morton. The services will be from Demaine's Funeral Home, and burial will be in Bethel Cemetery.

RADIO RESTRICTIONS ANNOUNCED BY A.P.

Directors Ban Broadcasting of Its News by Any Air Chains.

New York, April 24 (A.P.).—A resolution was adopted at the annual meeting of the Associated Press today which stated that "it is the sense of this meeting that the board of directors shall not allow any news distributed by the Associated Press, regardless of source, to be given to any radio chain or chains."

The resolution also provided that no member newspaper of the Associated Press shall be allowed to broadcast other than brief bulletins.

The board of directors was empowered to promulgate rules covering such member broadcasting and to fix a schedule of assessments to be paid by member papers doing such broadcasting.

The full resolution, as adopted, reads:

"Be It Resolved, That it is the sense of this meeting that the board of directors shall not allow any news distributed by the Associated Press, regardless of source, to be given to any radio chain or chains; and be it further

"Resolved, That no member newspaper of the Associated Press shall be allowed to broadcast its local news or news furnished by the Associated Press, other than brief bulletins covering events of major local, national or international importance with credit to the Associated Press and the member newspaper, and then only over an individual radio station located at or near the place of publication of the member paper broadcasting; and be it further

"Resolved, that it is the sense of the meeting that the board of directors shall promulgate at once rules and regulations covering the hours of such news bulletin broadcasts so as to distinguish between morning and evening members, fix a schedule of additional assessments to be applicable solely to those member papers which broadcast Associated Press news, the revenue from which shall be applied to a pro-rata reduction of assessments paid by non-broadcasting members; take all steps necessary to protect the news report of the Associated Press from pilfering or such other illegal use by radio news commentators or others, and define the meaning of 'brief bulletins' in conformity with the text and spirit of this resolution, and be it further

"Resolved, that all resolutions, heretofore adopted by the membership in conflict with this resolution, be and the same are hereby rescinded and declared null and void."

HOUSE UNIT AGAINST HARD RETIRING PLAN

Continued from Page 1.

debt to the retirement fund to the extent of about $100,000,000. The independent offices bill appropriates $20,500,000 toward the fund. The subcommittee was advised by one actuary that the annual contribution should be nearer $38,000,000.

Among members of Congress who went before the subcommittee yesterday were Representative McCormack (Democrat), Massachusetts; Healy (Democrat), Massachusetts; Boylan (Democrat), New York; Keller (Democrat), Illinois; Jeffers (Democrat), Alabama), and Vinson (Democrat), Georgia.

Informally, House Democratic Leader Joseph T. Byrns placed himself on record in opposition to compulsory retirement of 30-year employes, but in favor of some plan whereby the President may select those who might best be retired without injury to the service. Probability that this plan will be substituted for the Budget Bureau's plan was exclusively stated in Sunday's Post.

Witnesses favoring optional 30-year retirement, or other modifications in the budget recommendations, who asked to be heard included William R. Vallance, president of the Federal Bar Association; William V. Hushing, of the American Federation of Labor; James H. Windsor, of the Plate Printers Union; Patrick J. O'Neil, of the United National Association of Post-office Clerks; Edward J. Gainor, president of the National Association of Letter Carriers; Mrs. Margaret Hopkins Worrell, of the League of the American Civil Service, and representatives of nearly a score of other employe organizations.

Chairman Buchanan's subcommittee marked up part of the independent offices measure following yesterday's hearings. Hearings will be concluded today, and final changes written into the bill tomorrow.

California Murder Laid To Sailor in New York

New York, April 24 (A.P.).—William Herder, 31, a sailor, was arrested late today at the Seamen's Institute, charged with being a fugitive from Eureka, Calif., where, police said, he is wanted for the murder of a deputy sheriff in a postoffice holdup.

PASSENGERS—EXPRESS—U. S. AIR MAIL

AIR TRAVEL
Information
Reservations
for all airline destinations
EASTERN AIR
TRANSPORT SYSTEM
906 15th Street, N.W. (National 7161)
Washington Airport (National 3646)
WASHINGTON-NEW YORK
EVERY HOUR ON THE HOUR

Free Booklet on Guaranteed Treatment for
STOMACH ULCERS
Caused by Gastric Hyperacidity.
If you suffer from gastritis or ulcers you owe it to your health to investigate VON'S PINK TABLETS. Amazing results in ten days. No rigid diet. And price is refunded if you are not satisfied! Send for booklet today to Omaha Von Co., 640 Keeline Bldg., Omaha, Neb.—Adv.

Making Your Will
is an act of prudence, forethought and affection when you name
THE WASHINGTON LOAN AND TRUST COMPANY
as executor and trustee.

Rug Cleaning
Done in the scientific way that insures safety to the rugs. Phone District 7262 and our representative will call and give you an estimate.
W. & J. Sloane
709 Twelfth Street

Player Pianos
$25
Jordan's
1235 G St.

Our Specialty Is Job Work
FLOOD'S "JUST" SERVICE
SHOP ON WHEELS
1405 V St. N.W. DEc. 2700
Plumbing—Heating—Tinning

SAVE...
expense and future discomfort by having your eyes examined regularly at Leese's. Eyestrain can quickly develop into serious trouble. . . . Examinations are your surest safeguard against this.
Expert Optometrists Always Available
M. A. LEESE Optical Co.
614 9th St. N.W.

12 to 14 Individual Pieces Delivered Hot Any Hour Till Midnight. Or Drive to 2313 14th St. N.W.
$1.00
Call North 6617

HIGH BLOOD PRESSURE
Quick Relief, or You Only Pay When Satisfied
If you suffer from High Blood Pressure, dizziness, ringing in the ears, can't sleep at nights, feel weak and shaky, bad taste, nervous. If your heart pounds and you fear a paralytic stroke to demonstrate the value of Dr. Hayes' successful prescription we will send you, postpaid, a regular $5 treatment an absolutely FREE TRIAL. While it is nonnarcotic, many cases report remarkably quick relief; often symptoms diminish and quiet normal sleep returns within 3 days. Contains no salts, physics, opiates or dope. Absolutely harmless. You can continue with treatment you are taking. It can not conflict. Perfectly safe with any diet. PAY NOTHING UNLESS GREATLY IMPROVED. Then send $1. If not your report cancels the charge. Write to Dr. Hayes Ass'n, 2063 Coates House, Kansas City, Mo.

LOST ARTICLES
Quickly Returned
by
POST WANT ADS

AN INTERNATIONAL "WHO'S WHO" for a third of a century . . . the registry of The Waldorf-Astoria. The names of world leaders, people of affairs and distinguished visitors appear here for forty years. But, more important than the prestige of this renowned hostelry, is that amazing Waldorf faculty for catering to the individual . . . his every preference and his every desire . . . 1933 rates.

THE WALDORF ASTORIA

PARK AVENUE · 49TH TO 50TH STS · NEW YORK

PLOT AGAINST U. S. CHARGED TO SOVIET

Princess Cantacuzene Says Moscow Is Determined to Destroy America.

Declaring that the Soviet Union is determined to destroy the very foundations of America, Princess Cantacuzene last night urged the National Society, United States Daughters of 1812, to throw its strength against Soviet propaganda "to protect religion and our homes."

Speaking at the first night assembly of the forty-first Associate Council at the Willard Hotel, the granddaughter of President Grant charged the Soviets "have done nothing constructive in Russia for fifteen years and have destroyed all those who have risen against them."

"And here in this country they would destroy all we hold sacred and uproot the foundations of our Government," she said. "It is our duty as women of America to see that this insidious propaganda has no effect upon our country and that it does not reach our children."

Old Russia U. S. Friend.

The princess, for twenty years a resident of Russia before the regime of the Soviets, charged that Communism was injected into Russia by an "enemy country" and that the "old Russia" was and still is friendly to the United States.

Speaking on national defense, Princess Cantacuzene urged the society to continue its program of promotion of the enlargement of the Nation's defensive powers.

"Thousands of our soldiers were sacrificed and the World War was extended one year because of our unpreparedness," she said.

Flag History Traced.

Gen. D. R. Williams, U. S. M. C., eulogized the principles of the society and traced the history of the flag through the different wars of the United States.

"To the Army, Navy and the Marine Corps, the flag is the living spirit of the country," he said.

The colorful meeting was presided over by Mrs. Robert J. Johnson, president national. Invocation was by Mrs. Samuel Williams Earle, chaplain national. Presentation of colors was by a detail of marines. Music was furnished by the United States Marine Band Orchestra.

The annual banquet will be held tonight at the Willard. Among the guests of honor will be Mrs. Franklin Roosevelt, the committee announced.

Alexandria Rotarians Elect Officers Today

The annual election of officers of the Alexandria Rotary Club will be held at the luncheon meeting at 12:30 p. m. today, in the George Mason Hotel. The nominating committee is Robert H. Bogle, Julian T. Bowman and C. Raymond Hellmuth. The officers to be elected today will serve for one year, and will attend the district conference at Newport News May 10, 11 and 12.

Warren C. Kendall, chairman of the car service division of the American Railway Association, will be the speaker.

Speeder Snips Leg From Man's Pants

Driver of Car Booked for Recklessness Following Chase by Police.

Harry Brown, colored, 742 Morton street northwest, was arrested yesterday by Montgomery County Policeman Windsor Poole on charges of reckless driving and exceeding 60 miles an hour. He was released on bond of $500 to appear in county police court May 13.

Poole had stopped a taxicab operated by Junious Jenkins, colored, 2022 Ninth street northwest, in which William Edmonds, colored, 1362 Florida avenue northeast, was a passenger. While he was talking to the driver, Poole saw a car approaching at high speed, apparently about to strike the rear of the cab. He shouted and jumped to the side of the road. The passenger also jumped from the cab. The car swerved and passed to the right of the cab on the wrong side and tore a trouser from Edmonds.

Poole gave chase at more than 60 miles an hour and managed to halt the car after several miles.

Woman's Reform Group To Seek New Members

Mrs. Ben B. Cain headed a delegation of Alexandria members of the Woman's Organization for National Prohibition Reform at a meeting of the Washington organization yesterday afternoon at the home of Mrs. William B. Mason, 1738 M street northwest, to outline plans for a membership campaign in Alexandria in which the Washington members will assist.

A campaign to enroll members and to urge payment of capitation taxes to participate in the coming State election will begin Saturday and a mass meeting will be held Monday in the American Legion room at Gadsby's Tavern, when speakers will be C. O'Connor Goolrick, of Fredericksburg, and Miss Elizabeth Harris, a Washington attorney.

CONFLICT IN G. O. P. NEARING SHOWDOWN

Continued from Page. 1.

from men in whom the public has implicit confidence."

Among the purposes of the organization, as outlined in a letter sent out to prospective members, is "maintaining the national credit and integrity of the national currency."

Within the past few days, Mills has been active in opposing President Roosevelt's inflation program. He was one of the signers of a Republican statement assailing the administration's fiscal proposals. Incidentally, it was not signed by McNary.

The letter said the plan of organization "contemplates a select group of members in each congressional district throughout the country, who will work actively in their several communities to promote the objects of the organization, including the nomination and election of candidates who will support Republican principles both before and after elections."

PARTICIPANTS IN MEMORIAL TREE PLANTING

Post Staff Photo.

Those taking part in the dedication of two memorial trees planted yesterday in the yard of the Methodist Chapel at Dunn Loring, Va., by the War Mothers. Left to right—Mrs. T. T. Taylor, Mrs. John W. Garner, Mrs. W. L. Turner, the Rev. C. H. Cannon, Capt. J. S. Douglas, jr., of Alexandria; the Rev. U. S. Knox, Mrs. C. N. McGoarity, of Alexandria; Mrs. Catharine Davis, Mrs. T. L. Spofford, of Alexandria; the Rev. E. P. Wilcox and Benjamin Shreve.

WAR MOTHERS GIVE TREES FOR MEMORY

World War Veterans and Piedmont Chapter of Society Honored.

The American War Mothers Association yesterday planted two memorial magnolia trees in the yard of the Methodist Chapel at Dunn Loring, Va., one in honor of the World War veterans and the other in honor of the Piedmont Chapter of the organization in Falls Church, Va. The two magnolias were donated to the association by Mrs. T. T. Taylor, of Dunn Loring, State chairman of the memorial tree organization.

The address of welcome was given by Mrs. John W. Garner, president of the Falls Church Chapter, followed by invocation by the Rev. C. H. Cannon, pastor of the chapel. The formal dedication of the trees was by Mrs. C. N. McGoarity, of Alexandria, State president of the Gold Star Mothers. The principal addresses were given by Capt. J. S. Douglas, of Alexandria, and the Rev. U. S. Knox, pastor of the Columbia Baptist Church, Falls Church. The salute to the flag was led by Mrs. Ida Frank, of Ballston, State chairman of the war mothers' home in Washington.

Others taking part in the dedication ceremonies were Mrs. T. L. Spofford, of Alexandria, State president of the War Mothers; the Rev. E. P. Wilcox, pastor of the Methodist Episcopal Church, Falls Church. Musical selections were given by Mrs. Catharine Garner Davis and Mrs. Robert Garner.

Democrats of Arlington Ask Repeal Convention

The Governor of Virginia was asked last night by the Democratic Club of Arlington County to call a special session of the General Assembly for the purpose of enacting legislation legalizing 3.2 beer and making provision for referendum on the repeal of the eighteenth amendment.

Drive of Children's Home on May Day

Buckley to Head Fairfax Group That Seeks $500 for Institution.

Robert R. Buckley has been selected as Fairfax County chairman for the drive for funds by the Children's Home Society of Richmond, Va. The drive will start May 1.

The goal of Fairfax County committee is $500. Four children from Fairfax County are being cared for by the society. The county board of supervisors contributes $200 each year for the home.

Members of the committe in Fairfax County to assist Chairman Buckley in the drive have been selected in each magisterial district as follows, Centreville, Mrs. D. W. Buckley, W. H. Richards, Mrs. George R. E. Tuberville, Mrs. H. M. F. Palmer and Mrs. C. R. Buckley; Dranesville, the Rev. Arthur L. Ribble, Mrs. Mamie Bready, Mrs. George R. Bready, Mrs. S. R. Robb, the Rev. C. N. Brown, Mrs. Mark Cockrill, Mrs. John Oliver and Mrs. Mark Turner; Falls Church District, Mrs. William Cleveland, Mrs. Martin T. Webb and Mrs. Claude O. Oliver; Lee District, Mrs. L. I. Dolph, Mrs. M. M. Barnard, Mrs. Albert Simms and the Rev. C. A. Langston; Mount Vernon District, Dr. William P. Caton, Mrs. M. H. Cox, Mrs. W. F. P. Reid, Edmund H. Allen and Mrs. E. L. Finks; Providence District, the Rev. J. G. Sadtler, E. O. Flippen, Mrs. R. G. Albertson, George B. Robey, Mrs. James U. Kincheloe, Mrs. S. C. Stuntz, Mrs. Katrina Echols, Mrs. W. W. Louk and the Rev. Chester Denham.

Young Republicans Plan Dance Party

Montgomery Club Is Urged to Begin Campaign Efforts Now.

Final plans for a dance and card party to be held at the Woman's Club of Bethesda Clubhouse, Old Georgetown and Sonoma roads, Alta Vista, were discussed at a meeting of the Young Republican Club, of Montgomery County, held last night at the Presbyterian Church in Takoma Park.

Walter W. Dawson, president of the club and a member of the Maryland House of Delegates, presided. He addressed the gathering and urged the members to start working for the next election now. William Tyler Page, jr., also spoke.

The club discussed further activities and augmented its committees.

U.S. JUDGE REFUSES CRAWFORD'S RETURN

Says Ilsley Double Murder Suspect Would Only Get "Illegal Trial."

Boston, April 24 (A.P.).—George Crawford, 34, Negro, wanted in Virginia for murder, was freed today on a writ of habeas corpus by Federal Judge James A. Lowell, who said the Supreme Court would nullify a conviction of the defendant in Virginia because Negroes did not serve on juries there.

Carrying out the thought of his prediction, Judge Lowell said, "if eventually, why not now?"

Pending action on an appeal to the United States Circuit Court of Appeals by the State of Massachusetts, Crawford later was held in $25,000 bail at the Charles Street Jail.

Crawford was charged with slaying Mrs. Agnes Boeing Ilsley, wealthy sportswoman, and her maid, Mrs. Nina Buckner, in a lodge on the Ilsley estate in Middleburg, Va., in 1932. He was arrested here for breaking and entering and later was identified as a fugitive from Virginia. Gov. Joseph B. Ely ordered his extradition.

Judge Lowell said:

"Why send this Negro back to Virginia when I know and everyone knows the supreme court will say the trial is illegal. The only ones that would get anything out of it would be the lawyers. The whole thing is absolutely wrong."

Judge Lowell said admissions have been made by both the State and defense that Negroes did not serve on juries in Virginia. He said that while the statutes of that State did not discriminate against Negroes as jurymen, in practice they were never drawn.

In explanation of his divergence in opinion from Gov. Ely, Judge Lowell said:

"Why shouldn't I, sitting in this court, have a different outlook than the governor who simply made sure the papers were properly drawn?"

Richmond, Va., April 24 (A.P.).—Attorney General John R. Saunders, of Virginia, commenting upon the decision of Judge James A. Lowell, of a Boston Federal court, granting a writ of habeas corpus to George Crawford, Negro, wanted in Virginia on a murder charge, said the Boston judge "is completely in error as to fact."

"Under his ruling it would be illegal to try a Negro before a Virginia jury on any offense," the Virginia attorney general said. He added that he was "amazed that any such distorted picture of Virginia justice should have been presented to or believed by a Massachusetts jurist."

Gov. Pollard expressed surprise at the decision, but declined to make any comment, asserting it was a judicial matter.

SEVEN TAKOMA PARK NOMINATIONS MADE

Election of Council Members Is Scheduled for Next Monday.

Montgomery County Bureau of The Post, 8706 Georgia Ave., Silver Spring, Md. Telephone Shepherd 2363.

Nominations for the annual election at Takoma Park, Md., were made last night at the town caucus in the Takoma Firehouse. Seven names were proposed and accepted as candidates for the three full terms of two years on the town council and two names were proposed, one a woman, for the unexpired term of Councilman Irvine H. Ware, resigned.

Those nominated for the two-year terms and their nominators are Col. A. L. Conger, nominated by C. C. Waters; Millard C. Taft, by Henry E. Allenson; R. L. H. Jones, by E. V. Crittenden; H. H. Cobban, by Prof. L. D. Bliss; John R. Adams, by R. G. Sherburne; J. Morris Phillips, by Hext Ware, and Alvin G. McNish, by his wife.

Those nominated for the one-year term were Mrs. J. A. Robertson, by Dr. Llewellyn Jordan, and C. L. Boyer, by C. A. Hoglund.

J. Wilson Dodd, clerk to the council, presided, and John W. Coffman, sr., was elected secretary of the caucus.

The election will be held next Monday at the firehouse. A general registration of all voters will be held today and tomorrow at the firehouse from 7 a. m. to 6 p. m. and from 7 p. m. to 10 p. m.

Lieut. Wemyss Receives Order of Purple Heart

Lieut. James Cameron Wemyss, of Alexandria, has received the Order of the Purple Heart for distinguished service rendered when wounded in action while serving with Company K, Eighteenth Infantry, First Division, during the World War.

Lieut Wemyss received his commission at the first officers' training camp at Fort Oglethorpe, Ga., and was in one of the first contingents to go overseas. He was wounded on February 26, 1918.

Holy Name Union Picks C. L. Aiello

Nominated for President of Baltimore Section of Organization.

Caesar L. Aiello was nominated for archdiocesan president of the Baltimore Archdiocesan Holy Name Union at the quarterly meeting of the Washington section of the union, last night at the Church of the Nativity.

Thirty-five parishes were represented. Plans for the annual convention of the Archdiocesan Union at Mount St. Mary's College and Seminary in Emmitsburg, Md., Sunday, were completed. The president will be elected at the convention.

The local meeting adopted resolutions indorsing plans for celebrating the one-hundredth anniversary of the birth of Cardinal Gibbons next year and President's Day April 30.

A resolution condemning alleged religious persecution in Mexico was adopted by members of the local section. William Joseph Neale, president of the organization, presided at the meeting.

3 Insane Convicts Soon Recaptured

One Fugitive From Maryland Institution Is Still at Large.

Special to The Washington Post.

Annapolis, Md., April 24.—Three of four Negro convicts who escaped from the State Hospital for Negro insane at Crownville, Anne Arundel County, early today have been recaptured. All had been serving time in State penal institutions but recently had been under treatment at the hospital.

Those recaptured are Leroy Funn, serving ten years for robbery; Joseph Tucker, alias James Young, fifteen years for manslaughter, and William Doles, three years for vagrancy. Funn and Tucker were found near Herald Harbor on the Severn River and Doles was picked up not far from the hospital. The man at large is Eugene Doresy, serving ten years for grand larceny and robbery.

The four made their break while at work in the basement by overpowering an attendant and taking his key.

Maryland Child Dies of Burns.

Frostburg, Md., April 24 (Special).—Kathleen Minnie, 3, daughter of John Patkin, Borden Shaft, near here, died last night from burns received when she toppled into a tub of scalding water while playing in the kitchen.

BALL GETS 2½-YEAR PENITENTIARY TERM

Former Arlington Officer Is Given Delay on Sentence to Permit Appeal.

ARLINGTON COUNTY BUREAU OF THE POST, Tel. Clar. 509. Clarendon, Va.

Denying motions for a new trial, Judge Walter T. McCarthy in the Circuit Court of Arlington County yesterday sentenced former County Treasurer E. Wade Ball to two and a half years in the State Penitentiary on a charge of misuse of county funds. Ball was convicted by a jury on April 1. On motion of defense counsel, the execution of the sentence was suspended to permit the preparation of a writ for an appeal to the State Supreme Court of Appeals.

Capt. Crandal Mackey and Frank L. Ball, brother of the defendant, Wade Ball's counsel, made three motions to the court, submitting them without argument. One asked the arrest of judgment on the grounds that the indictment, charging Ball with the misuse of county funds totaling more than a half million dollars, did not charge a crime, and that the place of the alleged offense was not proven.

The second motion asked that the verdict be set aside and judgment entered for the defendant, on the ground that he was not an officer of the county at the time the offense is alleged to have been committed.

The third motion requested a new trial on the grounds set up in the other two motions and on further grounds that the jury was prejudiced by a letter written by T. Coleman Andrews, State auditor of public accounts, which accidentally got into the hands of the jury and which was claimed to be highly prejudicial to the defendant.

After passing sentence Judge McCarthy ordered Ball to furnish a new bond of $5,000 in addition to existing $5,000 on a pending indictment making total bond of $10,000.

PHYSICIANS' ANNUAL GATHERING IS TODAY

Tuberculosis and Disease of Liver Topics Slated by Medical Society.

Scientific sessions of the District Medical Society annual meeting will open this morning in the Medical Society Building, 1718 M street northwest.

Physicians from Maryland, Virginia, and West Virginia, have been invited to join the local medical profession in attending the meetings today and tomorrow. More than a score of prominent Washington physicians are on the program to speak.

The first of the three guest speakers will address the society this afternoon at the scientific session. The speaker is Dr. Leonard G. Rowntree, of Philadelphia, and his subject is "Recent Advances in Diseases of the Endocrine Glands." Dr. Rowntree is director of the Philadelphia Institute of Medical Research, and was formerly chief of medicine at the famous Mayo Clinic at Rochester, Minn.

"Diagnosis of Disease of the Liver" is the subject to be discussed by Dr. Wallace M. Yater this morning. He will tell of the new X-ray technique developed at Georgetown Hospital, which has facilitated diagnosis of liver and spleen diseases. Other Washington physicians on the program to speak this morning are Drs. Cecil King, Michael McInerney, Matthew Perry White, Paul F. Dickens, Walter A. Bloedorn and H. H. Leffler.

Treatment of tuberculosis in children will be discussed this afternoon by Dr. Harry A. Spigel and Dr. Guy W. Leadbetter will speak on treatment of arthritis. Dr. William H. Jenkins will give a paper on "Sinuses as Foci of Infection." Other doctors on the program this afternoon are Dr. William J. Cusack and Dr. Laurence S. Otell.

Grotto Spring Frolics Postponed.

The Kallipolis Grotto spring frolic has been postponed it was announced yesterday. No date has been set for the event.

INFLATION FULL OF MENACE, SENATOR TYDINGS DECLARES

Continued from Page. 1.

President Roosevelt with plenary authority over the gold content of the dollar gained new adherents yesterday in every Senate group. Senator Borah, of Idaho, a leader of the Republican insurgents, openly questioned the constitutionality of the section, as did Senator Vandenberg, of Michigan. Two motions to strike out this section are now before the Senate, ready to be called up at any time. One is by Senator Patterson, of Missouri, the other by Senator Reed.

Senator Tydings opened the assault for the sound-money Democrats yesterday in a two-hour address which commanded the close attention of both sides of the chamber. He stressed the conflicting policies set forth in the bill, of seeking international monetary stabilization at the very moment of launching the country into a sea of paper money which possibly could not be stabilized for twenty years to come.

Sees Threat of Deflation.

"What is the purpose of the conference now being held to stabilize international exchange, if we are to lift our domestic price level by inflation?" he asked at one point.

He added he could not bring himself to sending the country into another crash of deflation such as would surely occur should the value of the gold dollar be reduced after a brief session of greenback inflation.

"And such a crash would be inescapable," he said earnestly. "Why, even the discussion of inflation here has sent prices of stocks and commodities surging upward. The ink would not be dry on this bill before such a boom would start in the stock exchange as would take the roof off the building. Then, if the economic conferences were successful there would be a new era of stabilized money. Prices would crash to the new dollar basis—and we would have exactly the same condition we are seeking today to correct, only it would be immeasurably worse."

Would Postpone Action.

Senator Tydings said America could not walk the road of inflation and complete economic isolation with one foot, and the path of world economic collaboration with the other. Either she must work earnestly for world stabilization, or she must definitely select the path of absolute economic self-sufficiency. Through the loss of export markets, the latter course, he added, would soon bring America's army of unemployed to 22,000,000.

"Are you ready to raise taxes to care for that many in the Federal bread line?" he asked.

Questioned from the Republican side whether it might not be the course of wisdom to postpone the whole question of inflation until after the world economic conference, Senator Tydings said, "Yes," and added that the failure of the present international conversations and the world conference might easily precipitate an "economic dark ages."

"I dislike to utter such thoughts," he said. "I am not looking at the darkest aspect of the picture. But if the channels of international trade can not be opened, then every nation eventually will become a water-tight compartment. Economic nationalism will run wild, to the most fantastic extremes. I can not close my eyes to Russia, to Germany, to Poland. I would like to save my country from that distress, from that folly.

Blames Loss of Exports.

In his analysis of America's industrial stagnation and agricultural distress since 1929, Senator Tydings said that the loss of foreign markets alone would account for no less than 10,000,000 of today's total unemployed of 12,000,000.

"Get back your $5,000,000,000 of exports annually and you will put 10,000,000 men back to work," he shouted. "Close off our exports entirely and you will increase the agricultural surpluses by 22 per cent a year and the unemployed will be 22,000,000 men. Are we ready to do that? That's what we are talking about in this bill."

America is in the same boat with the rest of the world in this depression, he continued. "You can't cure a sick man by mending his broken thumb. And you can't mend a sick world by inflating America. This depression is world-wide. We are all going to die together, or else we are all going to get well together. Inflation is a policy of isolation."

Senator Thomas opened for the inflationists with a three-hour statement raking the Federal Reserve system, the bankers, the international money changers, and all the forces of evil, including the Republican party, as represented by virtually all the sound-money senators on the Republican side. Often for stretches of five or ten minutes at a time Senator Thomas would chant almost word for word the statements of the late William Jennings Bryan in the campaign of 1896. But obviously he had not taken his arguments from Mr. Bryan, for on the record, the Commoner's defense of flat money was superior in both logic and oratorical appeal.

Senator Thomas began with the suggestion that his bill presented probably the most important issue ever brought before the American Congress, or any parliament in the world for that matter, he added as an after thought. He embellished the point with the hint that not in all the 6,000 years of human history had a better bill been framed with a view to meeting a worse situation.

Developing this thesis, Senator Thomas said that the farmers' purchasing power has been so drastically reduced since 1929 that it now takes $2.44 in farm products to buy a gold dollar for exchange or trading purposes. As a direct result of this situation, many farmers are unable to pay their taxes and interest. Therefore, country banks fail and county governments go broke.

Foresees Quick Remedy.

This whole situation might be vastly relieved in a very short time by enacting a measure which would, in effect, transfer $200,000,000,000 of wealth from the present ownership to the hands of those who should have it. This would not be complete justice in the present situation, but it would be a help. He denied that hoarding of currency was not the seat of the difficulty.

Questioned by Senator Tydings as to whether world revalorization of gold might not bring on another big smash after the inflation experiment, Senator Thomas said he would not enter into any discussion of what foreign nations might do.

Questioned by Senator Reed whether President Roosevelt would use the permissive inflationary powers sought in the bill, Senator Thomas said he could not presume to speak for the President. It was entirely possible nothing would be done by the President, but Senator Thomas, for his own part, felt entirely confident that a great deal would be done in the right direction once the necessary authority was granted the President.

Padded Cell Suggested.

Senator Thomas ridiculed the suggestion that the lack of confidence was the cause of the disastrous shrinkage during the last two years in credit deposits. No banker could risk a loan until the "currency question" is definitely settled, he insisted.

At one point Senator Thomas hinted broadly that President Roosevelt had shown displeasure over the recent management of the Federal Reserve System, and had stepped in to force a change in credit policy. From this Presidential inquiry, Senator Thomas suggested, had flown the reports of the imminent resignation of Governor Eugene Myers.

At another point Senator Thomas looked out of the corner of his eye in the general direction of Senator Reed and said any one who compared the proposed American inflation with the experience of Germany "ought to be put into a padded cell in St. Elizabeths."

Senator Reed then read from the Congressional Record of last May an excerpt from an address by Speaker Rainey, to the effect that inflation in the United States would condemn the country to the disastrous experience of Germany in 1922-24.

After reading the Rainey statement, Senator Reed gave the date and the page of the Record, adding:

"And I do now nominate the Speaker of the House, Mr. Rainey, for padded cell No. 1 in St. Elizabeths, and I will apply for padded cell No. 2."

Croat Peasants' Leader Denies Treason Charge

Belgrade, Jugoslavia, April 24 (A. P.).—Dr. Vladko Matchek, the Croat peasant leader, pleaded not guilty today at the opening of his trial on charges of treason in connection with a manifesto he allegedly issued last November advocating revision of the 1918 treaty by which a new Serb-Croat-Slovene state was formed.

Seizure of Beer Cargoes Upheld by Virginia Courts

Fairfax County Judge Rules Bills of Lading Showing Out-of-State Destinations Must Accompany All Interstate Truck Shipments of Beverage.

The right of Virginia police to seize beer being transported in the State of Virginia was upheld yesterday by Judge Paul E. Brown, of the Fairfax County Trial Justice Court. Judge Brown held that all interstate shipments through the State must be accompanied by proper bills of sale or bills of lading showing the destination outside the State.

The ruling was delivered in the case of Joe Councilman, 30, of Sanford, N. C., who was arrested last week on the Washington-Richmond highway by State Prohibition Inspector Virgil Williams, of Fairfax, Va., with 45 cases and a keg of beer. When arrested Councilman was unable to show any evidence as to the origin or destination of the shipment. He was held for investigation under the Virginia prohibition law which classes 3.2 beer as ardent spirits, and illegal.

Diffie Buchanan, owner of the drugstore in Sanford, N. C., for whom Councilman was hauling the beer, appeared in court yesterday and produced papers to show that he had purchased the beer in Baltimore and was sending it to North Carolina to be stored until May 1, when the sale of beer in that State will be legal.

On the evidence of the owner the charges of transporting ardent spirits in Virginia were immediately dismissed by Judge Brown, who upheld the right of interstate beverage shipments in truck loads.

For Today Only!

Fine Hats

$7.75

Reg. $10.00, $12.75, $15.00

A collection of spring and summer hats, so varied, so unusual, that every woman and miss can find the hat of her heart's desire in just about two minutes. *Exclusively Different* models . . . The Fez . . . The Chechia . . . The Sailor . . . Little Hats with Veils . . . many, many stunning Brimmed Hats . . . Hats with Flowers . . . Hats with Quills . . . Matrons' Hats, too.

The materials are as varied as the styles . . . there are all kinds of new straws . . . and interesting new fabrics . . . in a host of new colors, black and that ever-important newcomer, white, 21½ to 23 inch head sizes. Millinery Salon . . . First floor.

Erlebacher

TWELVE-TEN TWELVE-TWELVE F STREET

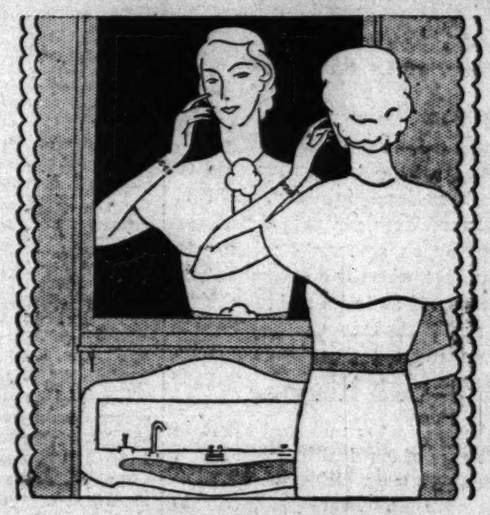

WHAT! NO CINDERS?

No, lady. You're traveling on The George Washington. Its modern air-conditioning system rules out *cinders, dust and dirt.*

Surprised? Naturally. There is no other train quite like it on any other road. You discovered that when you enjoyed a good dinner at a reasonable price, in the charming Colonial dining car. You knew it when you awoke from a most refreshing sleep. And when you alight, you will be even more delighted to find that your clothes as well as your complexion remain fresh and clean to the end of the journey.

THE GEORGE WASHINGTON
The Most Wonderful Train in the World

COMPLETELY AIR-CONDITIONED
EVERY CAR ALL THE TIME
NO DUST - NO DIRT
NO CINDERS

Lv. Washington.....6:01 P.M.
Ar. Cincinnati.....8:45 A.M.
Ar. Lexington.....(CST) 8:15 A.M.
Ar. Louisville.....10:50 A.M.
Ar. Indianapolis (Big Four Ry.)....10:35 A.M.
Ar. Chicago.....2:50 P.M.
Ar. St. Louis.....4:45 P.M.

J. B. EDMUNDS, Asst. General Passenger Agent
714-14th Street, N. W. Phone: National 0748

CHESAPEAKE and OHIO

A NEIGHBOR CALLS by TELCO

"GOOD MORNING, MRS. JONES. DO YOU MIND IF I USE YOUR TELEPHONE A MOMENT?"
"WHY NO, COME IN."
"EXCUSE ME. I MUST HURRY AND TAKE MY CAKE OUT OF THE OVEN."
"HELLO CARRIE. COULD YOU AND BILL COME OVER THIS EVENING?"
"I KNOW I'VE BEEN A NUISANCE, MRS. JONES, BUT WE'LL SOON BE HAVING A TELEPHONE OF OUR OWN PUT IN."
"I KNOW YOU'LL FIND IT AS USEFUL AS WE DO."

A TELEPHONE IN YOUR OWN HOME IS ALWAYS READY FOR YOUR USE, WHETHER YOU WANT TO MAKE A CASUAL ENGAGEMENT OR CALL ON A MATTER OF LIFE AND DEATH. AND THE COST IS ONLY A FEW CENTS A DAY.

MEtropolitan 9900
WILL TAKE YOUR ORDER

The Chesapeake and Potomac Telephone Company
723 13th St. N.W. (Bell System)

Read The Post's New Classified Ads

The Washington Post.

THE WASHINGTON POST CO.
Washington, D. C.

MEMBER OF THE ASSOCIATED PRESS.

The Washington Post is a member of the Associated Press, receiving the complete service of the world's greatest news-gathering organization.

The Associated Press is exclusively entitled to the use for republication of all news dispatches credited to it or not otherwise credited in this paper, and also the local news published herein.

TERMS OF SUBSCRIPTION.

Delivered by Carrier in Washington.

Daily, Sunday included, one year	$8.40
Daily, Sunday excepted, one year	6.00
Sunday only, one year	2.60
Daily, Sunday included, one month	.70
Daily, Sunday excepted, one month	.50
Sunday only, one month (with four Sundays)	.20
Sunday only, one month (with five Sundays)	.25

BY MAIL, PAYABLE IN ADVANCE.

(Maryland and Virginia.)

Daily and Sunday	Sunday Only	Daily Only
One year...$10.00	One year...$4.00	One year...$7.00
Six months... 5.00	Six months... 2.00	Six months... 3.50
One month... .85	One month... .40	One month... .60

ALL OTHER STATES.

(Mexico and Canada, Incl.)

Daily and Sunday	Sunday Only	Daily Only
One year...$12.00	One year...$5.00	One year...$8.00
Six months... 6.00	Six months... 2.50	Six months... 4.00
One month... 1.00	One month... .50	One month... .75

All Subscriptions by Mail Payable in Advance.

New subscriptions for The Post or renewals will not be accepted unless payment accompanies the order. Remittance should be made by draft, checks, post-office orders, registered letters or express orders, payable to The Washington Post.

Entered at the Postoffice, Washington, D. C., as second-class mail matter.

National Advertising Representative—PAUL BLOCK and Associates, Park-Lexington Building, New York; Palmolive Building, Chicago; Little Building, Boston; General Motors Building, Detroit; Guarantee Trust Building, Philadelphia; Russ Building, San Francisco; 1151 South Broadway Los Angeles.

Tuesday, April 25, 1933.

WORLD CONFIDENCE.

President Roosevelt, Prime Minister Ramsay MacDonald and M. Herriot have had an opportunity to exchange views on disarmament as a necessary preliminary to restoration of world confidence, upon which rest the issues of peace and commerce.

The conclusion of all statesmen, stripped of qualifications intended to protect national interests, is that world confidence can not be restored except by an agreement relating to armaments, whereby every nation will be reassured as to its safety without being compelled to exhaust its resources in preparing to defend its existence.

Commercial restrictions are merely an element in the universal effort to make sure of survival in case of war. The nations are wasting their wealth in armaments. In the endeavor to avert revolutions resulting from overtaxation and pauperism the governments squeeze out every possible cent in tariffs, quotas, embargoes, &c., meanwhile running more deeply into debt and debauching their currencies. These restrictions upon commerce reduce trade and revenue, whereupon higher taxes must be imposed. The nations will not quit expenditures for armaments because they think they dare not.

Thus, instead of entering into convalescence from the last war, the nations bleed themselves in anticipation of the next war.

Expenditures for past and prospective wars have knocked the nations off the gold standard and caused them to paralyze commerce in the attempt to raise more money to spend on guns and warships; not that they covet guns and ships, but because they fear that unless they possess them they will be annihilated.

There is reason for their fears, when the mightiest Asiatic power, mighty on sea and land, tears up peace treaties and embarks upon a vast invasion of a peaceful neighbor. The repercussions of Japan's aggression agitate every capital in the world. No nation can be sure that it will not be drawn into war in spite of all its efforts to remain at peace.

Viscount Ishii is soon to come to Washington on the invitation of President Roosevelt. The true welfare of Japan rests upon peace and commerce, both of which are threatened with destruction by her war on China. President Roosevelt is in a good position to ask Japan to co-operate with other nations for the restoration of universal confidence, so that commerce and prosperity may be resumed. He has a right to ask Japan to return to the policy of honoring treaties. He is now obtaining the views of other governments, through their visiting representatives, in the hope of finding means of averting the Asiatic war that threatens to extend to western nations. All nations have denounced Japan's aggressions and treaty violations. They may be compelled to do more than expostulate. If necessity drives, they will take one step after another to bring Japan to a realization that it is antagonizing the whole world when it violates a world treaty which renounces aggression and war.

The tweedledee and tweedledum of balancing currencies and dickering in tariffs are good matters for "experts" to haggle over, but the men responsible for world peace and recovery can not afford to waste their time on such subjects when the nations are under the threat of war. Unless the world's statesmen are utterly unable to profit by the lessons of recent history they will avoid the stupidity of those statesmen of 1900-1914 who chattered over trifles while war came and rolled up the nations like a scroll.

WHY WAS GOLD FORSAKEN?

One week after suspension of the gold standard by the United States the underlying cause for that action remains a mystery. Several explanations have been made by statesmen of the highest authority, but they are so conflicting that the public does not know what to believe.

Secretary Hull is very anxious that the gold embargo should be interpreted as a purely domestic measure intended to cope with a desperate economic situation within the United States. European statesmen were alarmed because they feared that this country were merely trying to strengthen its bargaining position in the current negotiations. Secretary Hull hastened to dispatch telegrams to American embassies in London, Berlin, Paris and Rome to correct that impression. In these telegrams he says:

> It is important that our recent monetary action be understood not as a step in international contest or conflict; and not as a move to get a weapon in the scheduled international conversations. It was a measure required by circumstances and designed to enable us in this country to work out an improvement in prices which was essential.

Secretary Hull is especially interested in what other countries think about the inflation movement. But members of Congress who are equally close to the President have to give attention to what Americans think about it. Senator Robinson, Democratic leader in the Senate, rather sharply disagrees with Secretary Hull in discussing the subject before a New York audience. His explanation runs like this:

> It is to implement the President for these negotiations that the legislation under discussion is sought, as well as to provide for prompt expansion of credit to the extent found imperative in behalf of our commerce and trade.

Later on he adds another significant paragraph, as follows:

> The first and immediate purpose of the legislation is to empower the President to negotiate effectively for the stabilization of these foreign currencies which by reason of depreciation have given the governments issuing them great advantage, not only in foreign markets, but also in markets of the United States, over American producers and manufacturers.

Prime Minister MacDonald was willing to accept the statement that the inflation program is an essential domestic measure, but Senator Robinson will not have it so. Apparently he thinks an explanation which will appeal to the American people is more important than an explanation which is pleasing to the distinguished foreign visitors.

Of course, these visitors are at liberty to test the credibility of the Hull statement by comparing it with Senator Robinson's disclosure.

AMATEURS FOR REGULARS.

While the administration is seriously considering a cut of 4,000 officers from the regular roll of the Army, orders are being issued through the various corps area headquarters calling to active duty a group of Reserve officers to train and head the Civilian Conservation Corps.

Thus the War Department is faced with the loss of a large number of its veteran officers while a similar number of comparatively inexperienced civilians will be put into uniform to carry on military work.

Disregarding the question of national defense, no justification for this move can be found. The officers cut from the rolls must be furloughed, and will draw a good percentage of their regular pay. Meanwhile they will be giving no service to the Government, which has invested so heavily in their training and would rely so much on their experience in case of emergency. On the other hand, when reserve officers are called in to carry on the training of the Civilian Conservation Corps it is necessary to draw them from civilian life, where they have carried on with no expense to the Government. The reserves then become regulars, and draw the pay and allowances of regular officers of the Army.

From the viewpoint of efficiency not even the most enthusiastic reserve officer would be so rash as to say that his experience gained in a military school or college can compare with the experience and the value of a trained regular Army officer.

Exactly 4,500 officers are needed to carry on the work of the Conservation Corps as it is now designed. More may be needed later. It is not believed that with this increased need for officers the administration or Congress can be giving any serious consideration to the thought of cutting a like number of trained officers from the Army and replacing them with meagerly trained civilians.

It is rather believed that the administration and Congress will recognize the broad demands, both military and non-military, being made upon the Army, and that the idea of cutting further the Nation's armed forces will be dropped.

THE ALASKAN HIGHWAY.

The project of a highway to Alaska, which has long been under consideration, was pushed into the background by the necessity of national economy. Now again it comes to the fore, being urged this time not only as a means of linking this distant section for the benefit of tourists, but because of its economic advantages. The highway, it is believed, would bring into existence another Klondike, by opening up gold and other mineral lands now virtually inaccessible.

About half of the projected roadway has been built here and there to serve local needs, but the full 2,200 miles from northern Washington to Fairbanks, Alaska, would penetrate comparatively unexplored sections. The cost of completing the project is estimated at $14,000,000. The highway would pass through some of the boldest scenery on this continent, through deep valleys and across mountain ranges of superb beauty, which at present are practically unknown.

The commission appointed by President Hoover to study the question of the highway, after two years' work, expects to presents its comprehensive report before the end of the present fiscal year. The commission, which counts among its members three Canadians, has estimated that 1,400 miles of the road would be in British Columbia, 520 in Yukon Territory, and 200 in Alaska. There exists already a fine road from Seattle to Hazelton, British Columbia, a distance of 928 miles. The next stretch from Hazelton to the Yukon is wilderness. Of the 530 miles across the Yukon Territory there are 350 miles of passable road, while 90 miles of the Alaska section forms a part of the Richardson Highway, which is a good gravel road. The linking of these stretches would bring the United States into direct contact with her northernmost territory and would complete a section of the proposed Pan-American system.

BREAKING CONTRACTS.

The right of contract is sacred in American tradition. It has been carefully guarded in the Constitution and upheld by the courts. Everywhere in the United States a contract is regarded as a binding agreement on all the parties thereto. Modern business practice would be wholly impracticable if the validity of contracts should not be upheld.

In view of this strong tradition and the reliance of the economic world on contracts, it is extremely disquieting to find in the independent offices appropriation bill a provision that would give the President authority to cancel or modify any contract in which the United States is a party. It reads as follows:

> Whenever it shall appear to the President that the interest of the United States will best be served thereby, he is hereby authorized, in his discretion, to modify or cancel any contract to which the United States is a party and which was executed prior to the enactment of this act.

The next paragraph, allowing the President to compensate the injured party when any contract might be upset, and allowing the injured party to sue the United States for further damages, softens the severity of this proposed statute to some extent, but it still constitutes a departure from sound policy.

Presumably this provision is aimed at ocean and air mail contracts. But it would also permit the President to set aside contracts for building construction amounting to about $50,000,000, naval contracts, and leases for post offices and other property. In any of these cases it would be an unreasonable procedure. Ocean mail contractors have made their plans on the basis of definite agreements with the Government. How could those contracts be honorably set aside? It is unthinkable that President Roosevelt is planning an attack upon the American merchant marine in this manner.

Surely a contract with the Government ought to rest on a stable basis. If in some cases there has been fraud or corruption in the leasing of post offices, such contracts may be voided. But it would be an atrocious policy for the Government to make a practice of breaking contracts. It may be that some of the air mail contracts should be modified in view of lower commodity prices, &c. But this could undoubtedly be accomplished through negotiations. The companies that are carrying mail are too anxious to maintain a good standing with the Government to be unreasonable about any adjustments that might seem desirable. But there could be no justification for arbitrarily terminating an agreement into which both the Government and the carriers entered in good faith.

It is doubtful whether the Government could save money by this policy. If Uncle Sam should establish a precedent of evading contracts legally made, reliable firms would raise the price of their bids for carrying mail or performing other contractural services. They would be compelled to charge a premium for entering into an agreement that might be repudiated, thus loading upon them the expense of suing the United States.

"COLD" LIGHT

From the Manchester Union.

A revolution in lighting methods appears on the immediate horizon if all that the scientific magazines are saying lately of the new glow lamps is borne out by the facts. The advance made in the gas glow lamp is sufficient to warrant the illumination of some of the Chicago Century of Progress buildings, so that we may believe that such lamps will soon be on the market for household and industrial use.

Their appearance will be an advance on present lighting means to a tremendous extent, if their proponents are to be believed. First, there will be a marked reduction in lighting costs, since the amount of electric current necessary to actuate the gas in the lamps, which are merely tubes of varying length and shape, is only infinitesimal compared to that required for the present filament lamps, which the scientific assert are heating units rather than means of illumination.

The character of the lamps is forecast by the familiar neon signs now so prevalent along our streets. The improvement on the neon lamp comes in the fact that various gases are found to be available which can give any shade of light desired, even to an exact duplicate of sunlight, violet rays and all. This means not only better and cheaper light, but light in such form as can be used for all manner of decorative purposes in homes and public buildings, and the elimination of windows if desired. In fact, the new glow lamps are said to be a greater step forward than was the present filament lamp over the first dim and uncertain electric lights which seemed so wondrous—and were—to an older generation.

Lighting engineers have sought for a long time to develop the ideal "cold" light with which lesser creatures such as the glow-worm have been provided by nature. The present filament lamp had about reached all the development possible. It will be cheerful news that victory has been achieved in a matter so important to the comfort and well-being of the public.

Back Again!

POST HASTE.

Never mind why M. Herriot and Sig. Jung want to stress political questions, it is a useful contribution just now.

The House has swallowed a good many big doses whole, but it decides to look into the formula of the 30-hour week bill with its admixture of minimum wage and industrial Stalinism.

Self-liquidating public works are next on the program, while the self-liquidating public works to increase beer revenue.

Of course, Germany can have Hitler if she wants him, but at the cost of world confidence.

Every set of inflationists in history thinks it is smarter than those who went before, but even in our own World War inflation it took wages four years to overtake the rise in prices.

Before the depression is over one figure will have to be revised—the estimate of the average life of an automobile.

Some of those who complained loudest about an imaginary rubber dollar are now quite willing to establish a gutta-percha base for the Constitution.

In offering its bargain sale of bonds with basement small lots the Treasury outdoes department store fractions by offering a 2½ per cent rate.

There are some congressmen who would like to apply the gag rule to the quips applied to themselves.

If that German scientist really demonstrates that he can make gold from iron by the ton, silver will become so valuable that Senator Wheeler will have nothing to do with it.

Japan's attempts to justify her acts in China by citing precedents set by other nations is as out of date as a Eugenie hat. Imperialism is no longer fashionable.

The pictures of M. Herriot's greeting to Miss Liberty in New York harbor look as though he were delivering an invitation to return home.

When Friend Ramsay saw that presidential yachting was reduced to the Sequoia it must have been better than a lecture on our retrenchment necessities.

In the thick of the new glory Hitler doesn't realize that he is spreading himself too thin.

Opposition to inflation in the Senate was as futile as the defense of Jehol, but "they seen their duty and done it noble." PAUL HUDSON.

JUST FOLKS

By EDGAR A. GUEST

I KNOW WHAT'S COMING.

When I'm a grandpa I shall say:
"Be watchful for the rainy day!

"Be full content small plot to dig
And don't attempt to grow too big.

"Who climbs too high is apt to fall,
Be satisfied with profits small;

"Be honest; be content to work—
In speculation dangers lurk.

"Though roads seem smooth, don't go too fast.
Remember boom times never last."

And they will wisely smile and say:
"The poor old fogey's had his day!

"He's just a feeble good old scout
Who knows not what it's all about.

"Poor Grandpop still believes that we
Are back in Nineteen-thirty-three.

"He thinks a crash is due, but, oh,
The poor old fellow doesn't know!"

(Copyright, 1933.)

You Can't Bring Back the Spilled Milk, But You Can Go A-Milking.

By ROBERT QUILLEN

JAMES TRUSLOW ADAMS, the historian, wrote this description of after-war conditions: "For a while the farming and laboring classes had shared in the war-time prosperity; the farmer had got war-time prices and the laborer's wages had risen rapidly as the scarcity of labor had increased. * * * But when the bubble broke, all of these classes suffered severely. Taxes had risen rapidly with the debts contracted * * * General business fell off sharply. The price of farm produce crashed. Many of the laborers and farmers had to abandon their homes. There was a severe decline in the price of farm land, many foreclosures of mortgages, lawsuits for debts which wiped out all equities."

That sounds modern and familiar, doesn't it? But Mr. Adams was describing conditions that followed the French and Indian War.

That struggle was merely a by-product of the Seven Years' War that engaged the whole of Europe and left civilization bankrupt. The colonies played an unimportant part but shared the common ruin.

Now history repeats itself, for economic laws have not changed.

After the artificial prosperity of the World War came the inevitable collapse of 1921. That was the beginning of our "depression."

It was then that banks became insolvent. It was then that "frozen loans" tied up capital. Then was the time to take inevitable losses and start again from scratch.

But the world found a way to fool itself. It postponed the fiddler's bill. It made times good—supreme folly of the ages!—by borrowing.

Borrowing didn't change things. Frozen loans and debts remained. But these were forgotten as the world ate up its accumulated capital, lived on credit and mortgaged the future. Apparently mankind was to escape the hard business of paying for war's destruction.

But payment was merely postponed. When borrowing ceased, the inevitable postwar collapse continued. This "depression" merely uncovers conditions that were kept hidden for eight years. War's bill must be paid to the last bitter farthing.

Back in 1760 the colonials found a way out. The bankrupt headed west into virgin country to begin a new life. They found "relief" by facing the dangers of a new frontier and breaking new sod.

It is the only way. The past will never come back. Don't hope for it. The individual's one chance is to face the truth, give up hope of heavenly manna, and grimly begin at the bottom to build a new life. If you must make war, you must pay for it.

(Copyright, 1933.)

POLITICAL COMMENT

Success Story.

Minneapolis Journal.

Washington gossip has it that there is a deep undertone of grumbling over the submergence of the patronage business by the engrossment of the administration in the legislation of the New Deal. The grumblers should take a cue from Kansas' former Governor, Harry Woodring. He was one of the army of faithful that converged on Washington for the inaugural. And he stayed right there. Through all the projections of plans and relief measures, through all the convocations of best minds, Woodring sat tight. His may be one of the best minds, too, but apparently he did not lend it to problems other than his own. And look what he got out of it.

The new Assistant Secretary of War is Harry Woodring. It took a month, but he made it. And what was his system? He bought a one-way ticket to Washington. And he stayed on the job.

No Inflationary Runaway.

Boston Transcript.

Inflation is a difficult and dangerous horse for any man to ride, but President Roosevelt has acted at just the right moment to bring the animal under control. In the Senate as in the House there are some men who have no intent to use any restraint in handling the issue. Their whole idea is simply to cast off the bridle, drive in the spurs and let the animal bolt. They are clamoring for specific inflationary schemes, with or without any real merit, and with no broad and deep regard to the question whether the cures they propose are not much worse, in their economic results, than the disease they would remedy. In that class of nostrums are comprised any and all of the wild schemes to debase the dollar by legislative fiat, or to dilute the currency by the turn of a spigot which would let in a flood.

A Long-Tailed Cat.

Portland Express.

This tax cat has a very long tail. Taxpayers are wondering more and more where all the money has gone and is going. They are meeting the emergency with characteristic good will, but doing a heap of thinking nevertheless. It's not enough to say that taxes are needed to pay the bills when so little is being said about the bills themselves. After making such sacrifices as are being demanded taxpayers are inclined to go back and take a look at those bills and see what all the trouble is about. When they get around to taking a good look there may be plenty of embarrassment for a lot of people.

So not everything in sight can be taxed with impunity nor a new tax devised every time there is a deficit, regardless of how the deficit may have been caused.

Silence Profound.

Chicago Tribune.

Congress says the new beer is non-intoxicating. Well, who the heck ever said it wasn't?

And Not Enough Interest.

Dallas News.

M. Herriot announces that he will make no promises at Washington. Yeah, we've had too many promises out of France already.

Before and After.

Macon Telegraph.

Of course, all we know is just what we've been told, but our understanding is this 3.2 Nepenthe tastes all right if you've got something to take after it.

Flat.

Los Angeles Times.

"Flat" no longer refers to the pocketbook, nor even to the tire, but to the new 3.2 per cent wine, according to the vintners up at San Francisco.

LETTERS TO THE EDITOR

Mystery of Money Puzzles One Who Doesn't See It Long at a Time—Safety the First Thing.

To the Editor of The Post—Sir: If there is anything experts don't know half as much about as they think they do I guess it must be "money." I learned a long time ago that it is a circulating medium and that is about as far as I ever got. And perhaps it is as far as anyone ever gets. The wherefores of it, more or less expert, are so many and conflicting that they have always had me very much puzzled. This is not as strange as it sounds, inasmuch as I have had to keep mine circulating to such an extent that I never could give it more than the once over from one pay day to another. But at least I have learned that—for instance, if you want to borrow $5 or $10—it does not always circulate as freely as you would like. That is all right; no one should be expected to circulate it without feeling pretty sure there will be some sort of sufficient comeback. And no matter how much the experts do or do not know about it, one thing is certain. There should be a safe place to keep it when not in circulation—some place safer than a household cache. The money I mean in this connection is that of the great majority of people who can never save much more than a surplus for a rainy day—the little spenders, as I would call them, who furnish the life blood of big business through the channels of retail activity when times are good. From this point of view, the work of the experts, if they really are such, seems simple enough. If, in their new deal national banking legislation, they can provide a dependable plan for the safekeeping of the food-and-clothing money, the house-rent money, the house-lighting-and-warming money, the home-purchase money, the doctor's-bill money, the tax-bill money, the gasoline money, the movie money, the vacation-trip money, the Christmas savings money, and the rainy-day money of the little spenders, I expect that in a few years the problem of permanent prosperity will have settled itself.

JACOB RADKE.

Why Not Prohibit Intoxicants of Less Than 15 Per Cent?

To the Editor of The Post—Sir: The idea of a correspondent that beer, as a "minor intoxicant," should, in behalf of true temperance, be continued as our only legalized alcoholic drink, reads well, but seems to me a bit academic.

The regular drys claim that beer produces an appetite for something stronger. If so beer-drinking could not be limited to that alone, but would finally furnish a very profitable patronage for hard-liquor bootleggers. Whisky and other "major intoxicants" would be drunk in large quantities by people with no inborn inclination to alcoholic indulgence in the first place.

Judging by the experience of the past few years, it looks as if alcoholic beverages in some shape are necessary. If the wets as well as the drys would only be guided by common sense instead of their emotions perhaps a satisfactory arrangement would be possible.

But, excuse me, I have no plan to offer only a mere suggestion. Let the sale of beer, or any intoxicant of less than 15 per cent alcoholic content, be prohibited, and at the same time legalize the major intoxicants.

With nothing alcoholic except hard liquor on sale, those with weak stomachs would not be likely to develop an alcholic thirst in large numbers and indulgence in strong drink might thus be limited to those who are constitutionally fitted to stand up under it. OLD SOAK.

Mrs. Peabody Renews Assertion That Officers of the Titanic Were Drunk.

To the Editor of The Post—Sir: Will you kindly allow me space to reply to P. O. J. (who withholds his name). He questions my statement regarding the sinking of the Titanic, which went down April 14, 1912, after a drinking party in which certain officers were reported to have taken part. The horror of the tragedy was intensified by the fact that Maj. Archie Butt lost his life that calm night when the steamship Titanic struck the iceberg and sank with a loss of more than 1,500 lives. The summer before, Maj. Butt had taken our home in Beverly, Parramatta, for President Taft as the summer White House, and we were especially interested to learn why his life was sacrificed. The facts were well-known at the time, but memory and judgment are affected by alcohol.

We are more concerned at present, since our "Ship of State" now sails near the rocks under men who have established a drinking place in the Capitol of the United States, where clear thinking and sobriety are vitally important. This sale of 3.2 per cent (4 per cent by volume) beer, which is intoxicating, is directly in defiance of the eighteenth amendment to the Constitution of the United States, which these men are sworn to support and defend. The Supreme God of divine justice has an inflexible law and inflicts penalties.

LUCY W. PEABODY.

Cutting Teachers' Pay Discourages Enthusiastic Workers in an Arduous Field.

To the Editor of The Post—Sir: It is now very popular for school boards to cut their teachers' salaries. Isn't this going to discourage the best teachers? It has taken a long time for the salaries to get where it pays one to prepare for the teaching profession. I believe our teachers are more interested in building character than big bank accounts. It is worth something to take other people's children and give them vision and high ideals. Why repay them with a pittance for their good work? Theirs is not an easy task. PARENT AND TAXPAYER.

Happenings of Interest in Washington Society

White House Having Heavy Program in Entertaining.

MRS. ROOSEVELT ENTERTAINED at luncheon yesterday for the members of the Monday Sewing Class, composed of prominent New York matrons and their daughters, who are in many instances descendants of the original members of the class which was founded about sixty years ago to meet at regular intervals to sew and lunch together.

Mrs. James Roosevelt, mother of the President, who is visiting Mrs. Frederic A. Delano, though not among the founders of the class, is one of the older members and annually entertains the group.

Mrs. Roosevelt received, at 4 o'clock, the captains who came to Washington aboard the Gloucester fishing schooner Gertrude L. Thebaud.

At 4:30 o'clock Mr. de Chartier, who is one of the French newspaper men who are accompanying M. Edouard Herriot, was received by the First Lady and immediately following the President and Mrs. Roosevelt met M. Herriot and the members of his party on the front portico to escort them to the family sitting room on the second floor where tea was served.

Still later in the afternoon the President and Mrs. Roosevelt received the Minister of Canada, Mr. William Duncan Herridge, who presented the prime minister of Canada, Mr. Richard Bennett. At the same time Mrs. Roosevelt received a small group of callers.

Today the First Lady will go to the Capitol for luncheon, and in the afternoon a small group will gather at the White House for a farewell tea for the Prime Minister of Great Britain, Mr. Ramsay MacDonald, and Miss Ishbel MacDonald, at which the newly appointed United States Ambassador to Great Britain, Mr. Robert W. Bingham, will be present, as illness of Mr. Bingham prevented their meeting at the state dinner at the White House Saturday evening.

Congressional Club's Founders To Be Honored This Week.

Mrs. Roosevelt heads the list of distinguished honorary members who have been invited to join with the active and association members of the Congressional Club of Washington in honoring the original founders of that group at a silver anniversary breakfast on Friday at noon.

Other honor guests will be Mrs. John Nance Garner, Mrs. Henry T. Rainey; both Mrs. Garner and Mrs. Rainey are founders and their names appear among the original incorporators; Mrs. Theodore Roosevelt, Mrs. William Howard Taft, Mrs. Woodrow Wilson, Mrs. Calvin Coolidge, Mrs. Herbert Hoover, Mrs. Thomas R. Marshall, Mrs. Charles G. Dawes, all honorary members of the club. Others on the list are Miss Frances Perkins, Secretary of Labor, Mrs. Ruth Bryan Owen, Minister to Denmark, all of the wives of the Supreme Court, of which Mrs. George Sutherland is a founder; Senator Hattie Caraway, although Mrs. Caraway was not a founder her name appears a few years later as treasurer; Mrs. Cordell Hull, Mrs. William Woodin, Mrs. George H. Dern, Mrs. Homer Cummings, Mrs. Claude A. Swanson, Mrs. James A. Farley, Mrs. Harold I. Ickes, Mrs. Henry A. Wallace, Mrs. Daniel C. Roper.

After the breakfast Mrs. Clarence C. Dill, wife of Senator Dill of Washington and president of the club, will make the welcoming address.

Responses will be made by Mrs. Herbert Parsons, in whose home the club was organized, and Mrs. Frank Lowden, of Illinois, who is making a special trip to the Capital for the event.

Greetings will be by Mrs. Finis J. Garrett, who is chairman of this committee and also a founder. Mrs. Garrett will read many letters and messages from absent founders. Representative Florence Kahn, of California, another founder who has gone far in the Nation's Capital, since that day, will pay a tribute to the founders. Mrs. Henry T. Rainey, wife of the Speaker of the House of Representatives, will tell of "Our First Home," which was 1432 K street northwest. Mrs. John Nance Garner will introduce the honor guests. This will be followed by a musical program and a tea.

Mrs. Finis J. Garrett is chairman of the entertainment committee. Her assistants are Mrs. William E. Humphrey, Mrs. Frank W. Mondell, Mrs. John H. Small, Mrs. Irwin L. Lenroot, Mrs. James F. Byrnes, Mrs. Lindley H. Hadley, Mrs. Porter H. Dale, Mrs. James S. Parker, Mrs. Henry W. Keyes.

Among the events planned by this committee is an early morning motion picture show at Keith's Theater on Saturday morning. In addition to the members and their guests the husbands are invited to this entertainment. When the representatives and senators wend their way to Capitol Hill at 10:30 o'clock, the wives and guests will go to the White House where Mrs. Roosevelt will greet them. Upon leaving the White House they will go to Fredericksburg for luncheon and to view the historic gardens of Virginia, returning in the evening for a buffet supper at 8.

Mrs. Curtis B. Dall, who is visiting her parents at the White House, will return to New York to attend the luncheon to be given Thursday by the Westchester Women's Democratic League, at Westchester, N. Y.

Mr. MacDonald Dined At British Embassy.

The Ambassador of Great Britain and Lady Lindsay entertained at dinner last evening in honor of the Prime Minister of Great Britain, Mr. Ramsay MacDonald. The other guests were Miss Ishbel MacDonald, the Prime Minister of Canada, Mr. Richard Bennett; the Secretary of State and Mrs. Cordell Hull, Senator and Mrs. Joseph T. Robinson, Senator and Mrs. Key Pittman, the Minister of Canada and Mrs. William Duncan Herridge, Representative and Mrs. Sam B. McReynolds, the Undersecretary of State and Mrs. William Phillips, the former Secretary of State and Mrs. Henry L. Stimson, the Assistant Secretary of State, Mr. Raymond Moley; Mr. and Mrs. Warren Delano Robbins, Mr. and Mrs. Bernard Baruch, Mrs. Robert W. Bingham, wife of the newly appointed United States Ambassador to Great Britain; Mrs. August Belmont, Mrs. Nicholas Longworth, Mrs. J. Borden Harriman, Mrs. Curtis B. Dall, Mr. Thomas Lamont, Mr. and Mrs. J. Pierrepont Moffet, Sir Robert and Lady Vansittart, Sir Frederick Leith Ross, Mr. J. A. Barlow, and Mr. Michael Wright.

Mrs. Charles Evans Hughes, wife of the Chief Justice, and Mrs. Owen J. Roberts, wife of Mr. Justice Roberts, will attend the open house of the Girl Scouts' Little House tomorrow. Others who have accepted the invitation are Mrs. William H. Woodin, wife of the Secretary of the Treasury; Mrs. Hugh S. Cumming and Mrs. Amos Fries.

Among the distinguished visitors today will be Mrs. Stephen W. Early, Mrs. R. H. Dunlop, Mrs. Gertrude Durant, Mrs. J. L. Dickinson, Mrs. Martin Jones, and Mrs. C. W. Ramseyer.

Prime Minister Guest At Canadian Legation.

The Minister of Canada and Mrs. William Duncan Herridge entertained at luncheon yesterday in honor of the Prime Minister of Great Britain, Mr. Ramsay MacDonald. The guests included Miss Ishbel MacDonald, the Ambassador of Great Britain and Lady Lindsay, the Secretary of Agriculture and Mrs. Henry A. Wallace, the Undersecretary of the Treasury and Mrs. Arthur A. Ballantine, the Assistant Secretary of State and Mrs. Wilbur J. Carr, the Chief of Naval Operations, Admiral William V. Pratt; the Minister Counselor of the British Embassy, Mr. F. D. G. Osborne; Mrs. Robert W. Bingham, wife of the United States Ambassador to the Court of St. James; Mrs. Woodrow Wilson, Sir Robert and Lady Van Sittert, Sir Frederick Leith Ross, Mr. Overton, Mr. and Mrs. Adolph Caspar Miller, Mr. and Mrs. Frank H. Simonds, Countess Szechenyi, Mrs. Nicholas Longworth, Mrs. Truxtun Beale, Miss Patten, Dr. Stanley Hornbeck, chief of the Division of Far Eastern Affairs of the State Department; the Counselor of the Legation and Mrs. Hume Wrong and Mr. E. D'Arcy MacGreer, Second Secretary of the Legation.

Yesterday afternoon the Prime Minister of Canada, Mr. Richard Bennett, brother of Mrs. Herridge, arrived at the Canadian Legation to be the guest of his brother-in-law and sister until later in the week, when he will go to the White House to be the guest of the President and Mrs. Roosevelt.

The Minister of Colombia and Senora de Lozano have as their guests in their apartment at Wardman Park Hotel their son and daughter-in-law, the Colombian Minister to Mexico, Senor Fabio Lozano, and Senora de Lozano, with their small daughter, Beatrice. Senor Fabio Lozano and his family will remain here for several weeks before going to Mexico City, the Minister's new post, having been transferred from Peru, where he served as Minister.

The Secretary of War and Mrs. George H. Dern, whose sons were football stars at the University of Pennsylvania, will attend the Mask and Wig Club's show, "Out of the Blues," when it comes to the Belasco Friday night.

Among the Pennsylvania alumni who will have box parties are Brig. Gen. M. A. Delaney, assistant surgeon general of the Army and president of the local alumni; Dr. William McClellan, former dean of the Wharton School, who has just come to Washington as president of the Potomac Electric Co.; Mr. Warren F. Martin, former Assistant Attorney General; the Rev. Canon Albert H. Lucas, of Washington Cathedral; Mr. Christian Heurich, Mr. Karl W. Corby, Dr. Thomas W. Sidwell, of Friends School; Maj. F. Granville Munson, Capt. William A. Rounds, Mr. Darrell H. Smith, whose son is in the show; Mr. Edwin B. Norris, Mr. Mark Lansburgh and Dr. Frank Hood Schultz.

Dr. H. C. Woolley and Mrs. Woolley, whose son is in this year's show, will have a theater party.

Secretary and Mrs. Wallace At Compton Dinner.

The Secretary of Agriculture and Mrs. Henry A. Wallace were the guests of honor last evening at the dinner given by Mr. and Mrs. Wilson Compton. Mr. and Mrs. Compton have had as their guests this week the former's brothers and sisters-in-law, Dr. Karl Compton, of the Massachusetts Institute of Technology, and Mrs. Compton; Dr. Arthur Compton, of the University of Chicago, and Mrs. Compton, and Mr. and Mrs. Dwight Hinckley of Cincinnati.

Senator and Mrs. John H. Bankhead have as their guests for several days their son and daughter-in-law, Mr. and Mrs. W. W. Bankhead, of Jasper, Ala., and their small daughter, Barbara.

Mrs. H. M. Davis, daughter of Senator and Mrs. Bankhead, who has been visiting them for some time, will return to her home in Birmingham today.

Mrs. Sol Bloom, wife of Representative Bloom, and Miss Vera Bloom have discontinued their Tuesday afternoons at home for the remainder of the season.

Mrs. T. Q. Donaldson, wife of Maj. Gen. Donaldson, of New York, who has been in Washington for the D. A. R. Congress, is now the guest of Mr. and Mrs. Ernest Walker at their home on R street. Mrs. Donaldson will return to New York tommorrow.

The Counselor of the French Embassy, M. Jules Henry, will entertain at dinner this evening for a number of the members of M. Edouard Herriot's mission now in Washington. The dinner will be given in the recently opened club at 1925 F street, the former home of Mrs. James E. Curtis.

The director general of the Pan-American Union, Dr. L. S. Rowe, left Washington yesterday to deliver addresses in Philadelphia and New York. Dr. Rowe will return this evening.

The new Apostolic Delegate to the United States, Mgr. Amleto Cicognani, will sail from Rome on May 16 for Washington where he will assume the office of Cardinal Fumasoni-Biondi.

Mr. Stimson Entertains For Mr. MacDonald.

The former Secretary of State and Mrs. Henry L. Stimson entertained a small group at tea yesterday afternoon at Woodley, to meet the Prime Minister of Great Britain, Mr. Ramsay MacDonald, and his daughter, Miss Ishbel MacDonald. The guests included friends of Mr. MacDonald made during his former visit to Washington, and others who have known him in London.

Mr. and Mrs. A. Mitchell Palmer will entertain at dinner at the Sulgrave Club Friday evening preceding the presentation of the Mask and Wig Club.

Mrs. Jacob Leander Loose entertained at dinner last evening at the Mayflower for Mrs. John M. Zarecor, of Elkton, Ky., who is visiting her brother, Mr. Justice James Clark McReynolds.

Mrs. Frank Polk, of New York City, is at the Carlton for a few days, accompanied by Mrs. William M. Polk, also of New York.

Mr. and Mrs. Jouette Shouse will entertain at dinner Friday evening preceding the performance of the Mask and Wig Club.

Mr. and Mrs. Josiah Dwight have arrived at the Powhatan from Orlando, Fla., where they passed the winter.

Mr. and Mrs. Julien Harvey, of New York City, have returned here to spend the spring season, and they are established at Wardman Park Hotel.

Dr. and Mrs. F. A. Rexford, of Brooklyn, N. Y., are at the Carlton for a few days. Dr. Rexford is in charge of the delegates from the junior department of the American Red Cross, Brooklyn Chapter, to the National Red Cross convention being held in Washington at this time. They are at the Carlton.

Mr. and Mrs. George N. Ostrander, of Saratoga Springs, N. Y., are passing some time at the Carlton.

Mrs. Carol Eastwood, of Minneapolis, is spending a month in Washington and is at 2702 Adams Mill road.

Lady Evelyn Beauchamp, of England, is the guest of her niece, Mrs. Harold Kennedy McCook. Mrs. Howard Nelson, of Columbus, Ohio, a sister of Lady Beauchamp, is also a guest of Mrs. McCook, who will entertain at luncheon in their honor today at the National Woman's Country Club. The other guests will be Mrs. Joseph Clinton Tribby, Mrs. Edward A. Stewart and Mrs. Herbert Dorsey.

Col. and Mrs. Albert W. Foreman, of Fort Devens, Mass., are spending several days in Washington, and during their visit they are stopping at the Wardman Park Hotel.

Brig. Gen. and Mrs. William W. Harts and Miss Cynthia Harts, of Washington, are at the St. Regis Hotel in New York.

Judge and Mrs. John Rutherford, Mrs. A. Harmond Witmer, Mrs. John W. Davidge, Mrs. Frazier D. Head, Mrs. Hal B. Clagett, Mrs. A. Ward Evans and Mrs. F. H. Calvert will join the Stratford Cavalcade this morning, for an all-day trip to the birthplace of Robert E. Lee, in Westmoreland County, Virginia. A stop will be made at Fredericksburg, where the law offices of James Monroe will be visited and another at Wakefield for lunch.

The following from the Juilliard School of Music in New York were week-end guests at the Dodge: Miss Julius Huehn, Miss Josephine Antoine, Mr. Andrew Gottesman, Mr. Charles Haywood, Mr. Harry Glickman, Mr. Charles Lichter, Miss Marion Selee, Miss Evelyn Klein, Mr. Joseph Glassman, Miss Ruthe Huddle, Mr. Joseph Knitzer, Mr. Stefan Pecha, Mr. Robert Bolles and Mr. Frederick Wilkins. This group was in the Capital in connection with the Chamber Music Festival in the Library of Congress.

The Society of Free Lance Writers will meet tomorrow evening at the Sears-Roebuck Art Gallery, 1106 Connecticut avenue. Ione Lee Mooney will read a group of her recent poems; the technique of short story writing will be discussed by Mayne Coe; and Col. Edmund Sayer will speak on recent fiction.

The annual meeting of the Christ Child Society members will be held this evening at the Mayflower Hotel at 8 o'clock. The Most Rev. Michael J. Curley, Archbishop of Baltimore, will be the guest of honor. Mr. Joseph P. Tumulty will address the meeting. There will be an exhibit of settlement and relief work and reports of the society's activities will be read.

The former United States Ambassador to France and Mrs. Walter E. Edge have returned to this country from Europe aboard the Ile de France. Others on the ship were Mr. Manuel Quezon, president of the Philippine Insular Senate, with a delegation of ten who will come to Washington to discuss Philippine independence act passed by Congress in January.

Sponsors for the Lovette Choral Club concert tonight at Barker Hall auditorium include: Mrs. Joseph E. Washington, Mrs. Alfred S. Gillett, Mrs. Thomas W. Lockwood, Miss Belle Worth Bagley, Miss Ethel Bagley, Mr. and Mrs. Martin A. Morrison, Mr. and Mrs. Isaac Gans, Senora Conchita Chibas, Mr. and Mrs. Frank Morrison, Mrs. C. H. Elliott, Mrs. Margaret E. Whitford, Mr. and Mrs. Camilo Osias, Mr. and Mrs. John I. Schulte, Mr. and Mrs. Lewis M. Bartlett, Dr. and Mrs. J. Lester Brooks, Mr. and Mrs. Paul N. Brumbaugh, Mr. and Mrs. Howard Edson, Mr. and Mrs. Arthur H. Fast, Mrs. Grace Deland Jackson, Mrs. John J. Kolb, Mrs. Bertha Kryz, Mrs. Lucy S. Mayo, Mrs. Roger Q. Mills, Mrs. John B. Nye, Mr. L. Frank Nye, Mr. and Mrs. David S. Bethune, Mrs. Hessie C. Beale, Mr. August H. Plugge, Mr. Karl Holer, Mrs. and Mrs. C. E. Rollins, and Mr. and Mrs. George T. Harper.

The guest artist will be Edythe Marmion Brosius, harpist; Mrs. J. Lester Brooks, Mrs. Arthur H. Fast, Mrs. Francise Bass Wilson, and Mrs. Lewis M. Bartlett will be the club soloists. Also assisting will be Betty Basim and Ruth Hobbs, violinists. Eva Whitford Lovette is the director of the club, and Winifred Lakeman is its accompanist.

Spanish Midshipmen To Be Much Entertained.

Plans for the entertainment of the 32 midshipmen who will arrive in Washington Thursday on the Spanish training ship, Juan Sebastian de Elcano, have been completed.

The program will start with a luncheon at the Mayflower Thursday to be given by the Assistant Secretary of the Navy, Col. Henry Latrobe Roosevelt, when the guests will include the Ambassador of Spain Senor Don Juan Francisco de Cardenas; the commander of the ship, Capt. Lopez y Cortijo, and the other officers.

On Friday the midshipmen will be taken to Annapolis for a tour of the Naval Academy after which they will be guests at a luncheon at Bancroft Hall.

That evening the Ambassador and Senora de Cardenas will entertain at a large dinner in the Embassy for Capt. Cortijo and the other officers, the chief of naval operations, Admiral William V. Pratt, and other American naval officers. A dance will follow which will be attended by the midshipmen and additional guests.

Col. and Mrs. Robert Davis will entertain at a tea at the Brick House, in Fairfax, Va., Saturday afternoon for the officers and midshipmen, and that evening they will attend the dinner dance at the Army and Navy Country Club. The training ship will sail from Washington on Sunday.

Mrs. Charles J. Williamson, who makes her home at the Shoreham, will entertain at luncheon and bridge both today and tomorrow.

Ethel Mae Taylor to Wed At St. Alban's June 6.

Miss Ethel Mae Taylor, daughter of Mrs. Arthur C. McElroy, whose engagement to Mr. J. Banks Kurtz, jr., was recently announced, has selected June 6 for the date of her wedding.

The ceremony will be performed at 4 o'clock at St. Alban's Church, the rector, the Rev. Charles T. Warner, officiating.

Miss Taylor will have as her maid of honor, Miss Dorothy Kurtz, sister of the bridegroom-elect, and the bridesmaids will be Miss Helen Tewksbury, Miss Jane Tewksbury, Miss Dorothy Gould Fowler, Miss Marguerite Prescott and Miss Virginia Hall. The best man will be Mr. Robert Duff, and ushers have not yet been named.

The couple will motor to California on their wedding trip, and later will go to Chicago to spend the remainder of the summer.

Miss Fowler will entertain at a tea on Friday for Miss Taylor.

Mrs. Tobias Naftalin, who will sail for Europe on the Berengaria tomorrow for the summer, was a guest at a farewell luncheon at the Shoreham last evening, given in her honor by the following ladies: Mrs. Abraham Bluestein, her mother, Mrs. Sarah Rubin, of England; Mrs. William Bralove, Mrs. Allan Fisher, Mrs. Joshua Fisher, of New York; Mrs. Leopold Freudberg and Mrs. Robert Skilar.

Army Show to Feature Riding and Jumps.

There has been an argument raging for years. Now it can be settled. That is the method of riding a horse over the jumps. The Army has a method which they claim unbeatable, while the fox-hunting civilians have another which they claim to be without peer and moreover natural. The discussion has ranged from New England to California and even beyond the seas.

Washingtonians will have the opportunity to decide on the merits of the two schools next Saturday at Fort Myer Garden, just north of west approach to Memorial Bridge, where civilian riders will compete with the best from Fort Myer and the War Department.

This show is for the benefit of the Army Relief. There will be thirteen classes as follows: Junior horsemanship for children 10 years and under, novice hunters, junior jumping for children 16 years and under, ladies' hunters, enlisted men's jumping, junior horsemanship for children 16 years and under, open jumping, junior hunter for children 15 years and under, ladies' horsemanship, Riding and Hunt Club hunters, park hacks, hunt teams and a final championship class and booby prize for jumpers.

The show ring has been built in a splendid location among the woods, with outside courses over rolling hills, all in view. Jumps are those found in natural hunting country. All that remains is the weather; the chaplain and the Weather Bureau are working on that. The show will be in two sessions, 10 a. m. and 2 p. m. Post entries, so bring your horse and prove it.

Drama Guild Annual Tea Given Tomorrow.

Plans for the annual dinner of the Drama Guild of Washington have been progressing apace under the chairmanship of Miss Sibyl Baker.

The dinner will be held tomorrow at Barker Hall, Seventeenth and K streets, and will be followed by a program calculated to display the varied talents of members of the guild.

Among these are not a few of the city's most distinguished artists, notably Mr. Felian Garcia, recently solo pianist with the National Symphony Orchestra; Miss Caroline McKinley, of the McKinley Dancers, who will offer three dances of the modern school. Mr. Pierre Rousitzky will contribute a group of charming Russian songs, accompanied by Mr. Felian Garcia's brother, Mr. Francis Garcia; Mr. Denis E. Connell and Mr. Maurice Jarvis will give a humorous sketch called "The Interview," written by Mr. Connell, which will happily satirize a few of the guild's problems in play production and casting. Mrs. Charlotte Patterson will be featured in an amusing skit, assisted by Mrs. Lenore Smith, and Miss Dorothy White, a take-off on the interpretive dancing fad, and Mr. J. Joseph O'Donnell will offer a group of Irish songs and ballads.

Professor W. Hayes Yeager, president of the guild, who is head of the public speaking department of George Washington University, will preside as toastmaster. Mrs. Maude Howell Smith will be in charge of the reception committee and of a group of debutante ushers; Mrs. Ruth Haraha McKenzie will act as stage manager; Mrs. Alfred H. Brooks, dinner reservations, and Mrs. Grace Peters Johnson, table decorations and seating arrangements.

Among those who have reserved places are Mr. Clifford Brooke, director of the National Theater Players; Mrs. Charles W. Fairfax, Mrs. Carl Casey, Capt. and Mrs. Eugene F. Smith, Mr. Boris Dimitrieff, Mr. and Mrs. William J. Peters, Maj. and Mrs. H. B. Hambleton, Mr. and Mrs. Edwin H. Etz, Mr. Thomas M. Cahill, Miss Alice Solomans, Maj. John Allen Hillman, Commander and Mrs. R. E. McKenzie, Col. and Mrs. John Otto Johnson, Miss Anna Rinehart, Mrs. Marie Moore Forrest, Mr. Paul Walter, Mrs. John Foote and Miss Polly Foote, Mr. and Mrs. Robert B. Patterson, Dr. and Mrs. Philip Sidney Smith, Miss Mary Minnix, Mr. Brad W. Holmes, Mr. and Mrs. Eli Bamford Smith, and Mr. and Mrs. H. Velpau Darling.

A luncheon meeting was held yesterday at the Madrillon by the wives and daughters of automotive executives now attending the Mid-Atlantic Automotive Distributors Association, who are now holding their spring convention at the Carlton Hotel.

Those attending the luncheon included Mrs. Theodore S. Grape, Mrs. Frank Gregory Stewart, Miss Eda Ruth Gaul, Mrs. Harry E. Hyde, Mrs. R. C. Barnard, Mrs. W. H. Schoefer, Mrs. H. M. Woelfly, Mrs. M. F. Mathews, Miss Virginia Gaul, Mrs. C. B. Miller, Mrs. E. M. Deeter, Mrs. Julius Erlich, Mrs. Franklin P. Gaul, Mrs. Edgar Burch, Mrs. L. D. Horn, Miss Ida V. Hollenbach, Mrs. Ray Schreiner and Miss Marie W. Rumpp.

The committee arranging the luncheon was headed by Mrs. Edgar L. Burch, chairman, and included Mrs. Theodore Grape, Mrs. Frank Gregory Stewart, Mrs. M. F. Mathews and Mrs. Harry E. Hyde.

Display of Handicraft At Mayflower Tonight

An elaborate exhibit of handicraft by the children of the Christ Child Society Settlement House, 608 Massachusetts avenue northeast, will be on display at the Mayflower Hotel tonight for the annual meeting of the Christ Child Society. The exhibition will be open at 7 p. m., with the regular program starting at 8.

Joseph P. Tumulty will make the principal address. The guest of honor will be the Most Rev. Michael J. Curley, Archbishop of Baltimore.

Nazi Party to Stage May Day Observance

Berlin, April 24 (A.P.).—Final nation-wide instructions for a great Nationalist May Day observance were issued today by the Nazi minister of propaganda, Dr. Joseph Goebbels, who asserted in forceful language that class war is a thing of the past "since Marxism is smashed."

Ready readers await the offers in Post Classified Ads, the first thing in the morning.

Will Be Bride in June

Underwood & Underwood.

MISS JULIA MATHESON, whose parents, Mr. and Mrs. Malcolm Matheson, have recently announced her engagement to Mr. William Cotter Arnold, son of Col. and Mrs. David Gorham Arnold. The wedding will take place in June.

JULIUS GARFINCKEL & Co.
F STREET AT FOURTEENTH

OUR NEW KNITTING SHOP ON OUR FAMOUS FIFTH FLOOR
Is a Most Fascinating Place

It will delight you beyond measure. Do come in at once and acquire the knack of making, under the direction of our skilled instructress, a lovely hand-knit dress, suit, coat or sweater . . . or any other garment you desire.

THE BEST KNITTING YARNS AND KNITTING ACCESSORIES ARE HERE . . . AND THERE IS NO END TO THE DECORATIVE AND USEFUL THINGS YOU MAY LEARN TO MAKE FOR YOURSELF . . .

Martin's
1317 Connecticut Avenue
Just Below Dupont Circle

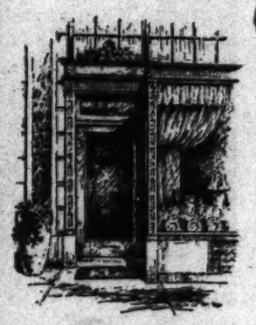

For the Spring Bride

Wedding Gifts of Fine China, Rich Crystals, Silver, Art Objects and Lamps.

WOODWARD & LOTHROP
10TH 11TH F AND G STREETS — PHONE DISTRICT 5300

You Are Invited to
A Showing of Summer Fashions
Worn by Mannequins
Today—Tuesday, April 25th

On the Third Floor of Fashions, we will show advance Summer fashions for juniors, misses, women, shorter and larger women.

DRESSES SPORTSWEAR COATS
11 A. M. to 12 Noon 2:30 P. M. to 3:30 P. M.
4:30 P. M. to 5:30 P. M.
THIRD FLOOR

Two Moods of The Millinery Mode

Whichever you choose—you are assured of infinite chic. The hair-fabric towers to new heights of chic, with the aid of grosgrain turrets and white gardenias—the Gibson sailor is straight of brim and rough of straw. So, whether you choose—the new high hat or the brimmed sailor—you will find the smartest versions here. Very inexpensively priced at—

$8.75

MILLINERY, THIRD FLOOR

WASHINGTON'S INN
FAIRFAX COURTHOUSE, VIRGINIA
Built 1792
Antiques
Afternoon Tea Served Daily.
Luncheon-Bridge Parties by Appointment.
Phone Fairfax 82.

DINE AT
OLNEY INN
Excellent in Food and Manners
SENSIBLE PRICES
Sunday Morning Breakfast
Special Menus and Table Decorations for Bridge Luncheons at no extra charge.
OLNEY FARM 12 Miles
OLNEY, MD. Out Georgia Ave.

ONE WEEK ONLY
REG. $10 *Frederic's* VITA TONIC, OR
eugene
Permanents All Waves Wrapped by Mr. Anglin personally
$4.95 complete
ANGLINS BEAUTY SHOP
Clifton Terr. Apts. Col. 10126.

Over 30 Years of Quality Service
Our Scientific Method of
Moth-Proof Storage
. . . for FURS, WOOLEN GARMENTS and RUGS, has given entire satisfaction, to an ever-increasing number of customers, for several years . . . we believe it is better than any other method of protection.
● This PROVEN PROCESS quickly kills all moths and insect life . . . will not injure the most delicate material or finish . . . and leaves no unpleasant odor.
● *Endorsed by the Dept. of Agriculture and adopted by leading warehousemen throughout the country.*
● Phone us to call for YOUR FURS and woolen garments, NOW, and care for them in our MODERN, MOTH-PROOF STORAGE VAULTS . . . very reasonable charges for this service.
MERCHANTS
Transfer & Storage Co.
JOHN L. NEWBOLD, JR., President
920-922 E St. Phone NAt. 6900
Storage—Moving—Packing—Shipping

Try the Pyle Process

Consult us on the care of your floor coverings. Experienced cleansers and storerers of rugs and carpets.

CALL MR. PYLE
Nat. 3257-3291-2036
Sanitary Carpet & Rug Cleaning Co., Inc.
106 Indiana Ave. N.W.
Members Rug Cleaners Institute of America.

FUR STORAGE
Our facilities for the care and scientific storing of your furs are the finest you will find . . . Up-to-date storage methods that add new life to old furs.
FIDELITY Storage
1420 U STREET, N.W.
NORTH 3400

MRS. K's Toll House Tavern
(Colesville Pike) Silver Spring, Md.

Good Things to Eat
"Quaint Old Dining Rooms"
Romantic Gardens
Phone Shepherd 3500

MATTRESS SERVICE
Ask about Our Low Prices . . .
For Renovating
Our electric sterilizing process leaves no odor.
CAPITOL BEDDING CO.
LINCOLN 2766

The Parrot
20th and R Sts. N.W., at Conn. Ave.
Phone: North 6918.
Luncheon, 50c, 65c, 90c, $1.
Dinner, 75c, 85c, $1.
With warm days inviting you out-of-doors, lay aside the responsibility of planning meals and marketing. Dine at The Parrot, in surroundings as charming as your own home.
The Parrot famed cuisine and service are maintained at a new scale of lowered prices.
Daily from 12 noon 'till 8 P. M.
"Speaks for itself"

Choice of Contract Lead Is Discussed Today by Culbertson.

FEATURES FOR WOMEN

"Paste-Glove" Suggested for Garden Work by The Meanderer.

The Meanderer

Finds Protective Coverings for the Gardener's Hands; New Garden Tools; New Method Photographs for Mother's Day.

Telephone questions on The Meanderer's column to The Washington Post, National 4205, Extention 19; or address The Meanderer, The Washington Post, inclosing self-addressed, stamped envelope for reply.

"The invisible glove" is a short description given to a paste newly manufactured for protection of the hands when working in the garden or garage. A small amount of the paste—a quantity about the size of a marble—is sufficient when applied on dry hands to protect them not only from garden soil, but from oil and grease. Fast-drying lacquers are easily removed from the hands if they are protected with this new paste. The Meanderer suggests that this paste be kept on hand for the many needs to protect the hands during the spring gardening, cleaning and redecorating. It sells in sizable cans for 50 cents in a big hardware store on G street.

Three sizes of heavy leather, washable gloves for women are useful also for gardening, painting and housework. The gloves are soft and pliable, as well as durable. For men also, these leather gloves are in three sizes, 50 cents a pair.

Metal labels for the flower or vegetable gardens that are indestructible, and therefore usable year after year, sell for five cents each in large quantities, or for six cents each singly or in small lots.

Sets of gardening tools, including three or four pieces, such as trowels, cultivators, spading fork and transplanting forks, are priced from 25 cents up in this large hardware store. A particularly sturdy set of such tools is 75 cents.

Electric hedge trimmers in other years have been prohibitive in most households because of their expense. This year an electric hedge trimmer costing not more than one-third of the cost heretofore asked is featured at $13.75 in the hardware store the Meanderer visited on G street.

A cotton broadcloth dress, ideal for wear in the garden, as well as for golf and tennis, is made in tailored fashion in white, blue, green and peach color. Its feature is its two-piece construction. The foundation resembles a blouse attached to tailored shorts in matching color—and the skirt is detachable in wrap-around effect. The wrap-around skirt provides a shadow-proof effect, making a petticoat unnecessary. This practical, washable dress, a complete summer costume, is just $2.95 in a large F street women's wear shop.

Glimpses of oneself at many angles at the same moment are all a part of the plan for making the most effective photograph possible of the mirrored person, a photographic plan that is very new and attracting much attention in the F Street women's wear store just mentioned. The glimpses of oneself are reduced by special mirrors to approximately photograph size, so that the sitter will know just about what the picture to be made will be like, and he may even arrange himself in the view he would like most to have photographed. When he has posed himself satisfactorily he tells the photographer, and thus the self-conscious ordeal ordinarily gone through in photograph taking is eliminated. Large portrait studies made after this new method that have regularly cost $4 are now $2 for a limited time.

Today's Recipe

Baked Ham, Serving Six.

1½ pounds ham
1 teaspoon dry mustard
½ cup brown sugar
½ cup vinegar
½ cup water

Fit ham into baking pan and cover with rest of ingredients. Bake 1½ hours in moderately slow oven. Turn ham several times during baking. The ham should be cut about 1¼ inches thick when it is bought.

WHAT'S GOOD TO EAT

LAMB WITH PEAS AND MINT SAUCE SEASON'S FAVORITE COMBINATION

By ANN BARRETT

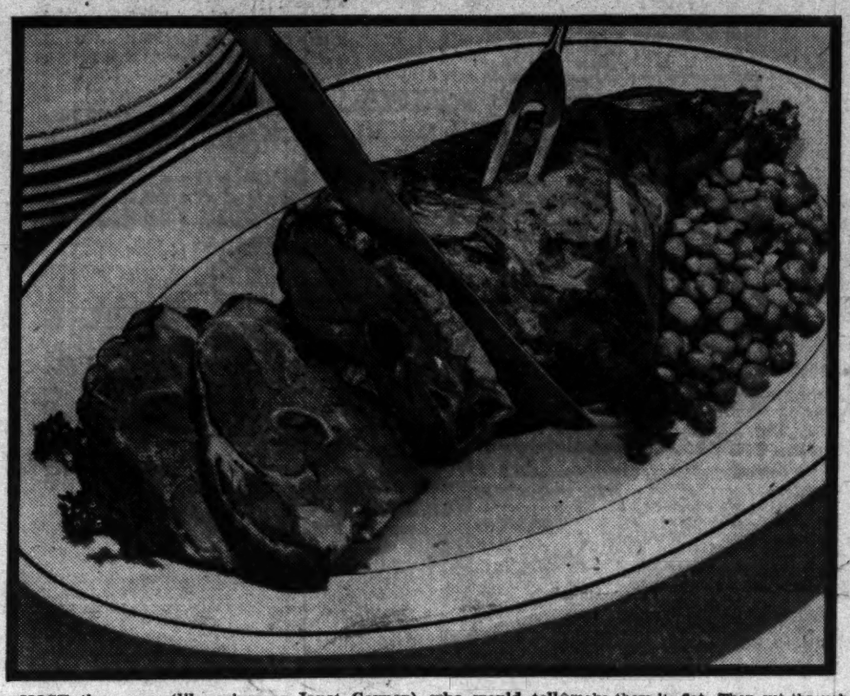

THOSE there are (like winsome Janet Gaynor) who would tell you any time of year their favorite dish is roast lamb—brown outside, juicy inside—served with mint sauce, green peas and plenty of mashed potato.

But this time of year, when real spring lamb is in season, this is such a pet combination I decided to go back-stage and spot all the little tricks that bring a roast of lamb out perfect.

Success starts first with the choice of meat—to make sure you've caught your lamb this side of mutton. Beyond this—for a real choice roast—you'll select leg, loin, rib, or ribs made into a crown roast.

Cooking Tips.

The next thing to look out for is the seasoning. There are those who like just the delicate flavor of the meat itself, and so just rub it well with salt and pepper before roasting. (By the way, if you're sure you have lamb and not mutton, it's a good thing to leave the caul (parchment-like skin) on the meat. It helps hold a leg of lamb in shape, and gives it a nice glaze when it's cooked.)

Other people like to rub a cut onion over the surface of the meat. Or put a good-sized quartered onion in the roasting pan. Others take a still stronger course and smuggle into the pan a section of garlic. Still others hanker after the more novel effect of ½ teaspoon ground ginger mixed with the pepper and salt that is rubbed into the meat. It's yours to choose!

The third important matter is oven temperature—and this is important. Lamb should go into a hot oven (450 F.), and be roasted at that temperature till nicely browned (about 15 minutes). Then reduce heat to 375 and continue roasting till meat has been in oven 15 minutes for each pound, plus 10 minutes extra. To keep the meat juicy and fine-flavored, baste it every 10 minutes with drippings in the pan. Or baste it with fruit juice—such as pineapple—combined with drippings.

Roast Lamb Accessories.

To be at its best when it comes to table, roast lamb needs the support of something tart. Such as mint, currant or guava jelly. Plum or mint-pineapple jam. Or ginger pears.

Innumrable sauces add to the glory of roast lamb, too. Two of these—mint and currant-mint sauce—I think you might like to have right now.

For mint sauce, just dissolve 2 tablespoons powdered sugar in ½ cup mild vinegar. Add 1 tablespoon lemon juice, 4 tablespoons finely minced mint leaves, and set saucepan on back of stove to steep (not cook) for 30 minutes. Serve this right along with nice brown gravy if you like—it's being done!

Currant-Mint Sauce.

For currant-mint sauce, pour off all the nice brown fat and settlings from your roasting pan—except 2 tablespoons. Set pan on fire and blend in 2 tablespoons flour, letting it brown but not burn. Then slowly add 1 cup water or meat stock, stirring constantly, and cooking till smooth and thick. Next add ½ teaspoon salt, ¼ cup currant jelly, 1½ tablespoons finely chopped mint leaves and 1½ tablespoons grated orange rind. Heat through and serve.

Lamb Steaks, With Plum Sauce.

In case you'd like to do something completely different with a leg of lamb, here's a recipe—lamb steaks with plum sauce—I coaxed the other day from a New York chef. It's so extra-elegant I hope you'll try it.

From the thick end of the leg (use the rest for a de luxe stew or lamb curry), have the meatman cut you four steaks (from ¼ to ½ inch thick). Have him give these a whack with the flat side of his cleaver to make them lie flat. Then cut through the fat around the edge of each slice so it won't curl up in cooking. Next melt 2 tablespoons fat or drippings in heavy fry pan, season steaks with salt and pepper, and brown them in fat (allowing about 6 minutes cooking to each side). Serve these on hot platter, covered with plum sauce made as follows:

First soak ½ pound prunes overnight (unless they are the new, quick-cooking kind). Drain them and put them on fire in saucepan with ½ cup cooking wine, ¼ cup sugar and ¼ teaspoon cinnamon. Cover and cook gently 10 minutes, or till prunes are tender. Then take out prunes and remove pits without breaking fruit. To remaining liquid in pan add ¼ teaspoon salt and ¾ cup rich meat stock or bouillon. Cook over quick fire for 20 minutes. Add prunes and simmer gently 5 minutes more. Pour over lamb steaks as directed. It'll be a gala day in your house when you serve that!

Serve it, say, with rice croquettes, stewed okra, grated raw carrot salad, and pineapple upside-down cake.

Send for More Recipes.

Of course there are many more ways to make lamb a winner. Stuffed lamb chops, de luxe curry of lamb, lamb fricassee, lamb in some of the foreign dishes the Greeks have a word for (but I can't pronounce it). Many of these dishes utilize the less expensive cuts that we all like to economize on. All these in a new lamb bulletin that's yours for a 3-cent stamped, addressed envelope and the coupon below.

(Copyright, 1933.)

MRS. ANN BARRETT,
The Washington Post Food Service,
500 Fifth Ave., New York.

Three-cent stamped, addressed envelope inclosed. Please send me your new bulletin, "How to Make the Most of Lamb, in Roasts and other Dishes."

Name .....
Street .....
City .....
State .....

Culbertson on Bridge

By ELY CULBERTSON

660

THE CHOICE OF A LEAD.

IN the finals of the team-of-four match held recently at the Hotel Roosevelt, New York City, the Bid-Rite team, consisting of Mr. Howard Schenken, Mr. David Burnstine, Mr. Charles Lochridge and Mr. Richard Frey, defeated Crockford's Club team, consisting of Mr. Oswald Jacoby, Mr. Louis Watson, Mr. Theodore Lightner and Mr. Michael Gottlieb, by 1,890 points.

The following hand produced some of the most exciting bidding of the entire match, Mr. Schencken finally playing the hand at one table at the contract of six clubs doubled.

West, dealer.
Neither side vulnerable.

Mr. Jacoby: ♠ K 10 4 3 2 ♡ Q 10 8 5 3 ◇ A ♣ 7 3

Mr. Schenken: ♠ 8 6 5 ♡ — ◇ 9 2 ♣ A K Q J 10 9 6 3

Mr. Lochridge: ♠ A Q 9 7 ♡ J 2 ◇ K J 10 8 ♣ 8 5 4

Mr. Watson: ♠ J ♡ A K 9 7 6 4 ◇ Q 7 3 ♣ 8 5 4

The bidding: (Figures after bids in table refer to numbered explanatory paragraphs.)

West	North	East	South
Pass (1)	Pass	1◇ (2)	1♡ (3)
2♣ (4)	4♡ (5)	Pass (6)	Pass
5♣ (7)	Pass	Pass	5♡ (8)
6♣ (9)	Dbl. (10)	Pass	Pass
Pass			

1—Mr. Schenken considers an Opening bid of five clubs, but finally prefers the waiting policy.
2—The distributional strength of the hand warrants opening the bidding.
3—A sound Overcall.
4—Still preferring to bid slowly and await developments.
5—Obviously a sound raise to game, even over an Overcall.
6—The bidding has gone too quickly for Mr. Lochridge to consider a Rebid, particularly since he is void in his partner's suit.
7—At this point Mr. Schenken is not entirely sure whether he is attacking or defending, but it seems as though the bid must be made.
8—Mr. Watson is not sure whether five clubs can be made, but he endeavors to push West 1 trick higher.
9—West accepts the challenge.
10—A close Double, but the Ace of diamonds is a certain trick and it looks as though either a heart or a spade must be made.

In the play Mr. Jacoby opened the Ace of diamonds and thereafter the hand was a lay-down for six clubs. The only Opening that would have defeated the contract was that of a spade, which is an extremely Double-Dummy play. With this Opening, the Queen would have been finessed immediately, Declarer's hand reentered by ruffing a heart, and a diamond led. At this point the Ace of diamonds would have won, and the King of spades would have driven the last reentry out of Dummy.

TOMORROW'S HAND.

If West is playing a contract of three notrump against which the Opening lead is the Knave of spades, which is worn by the Declarer and two rounds of diamonds taken, after which West shifts to a club, what lead should South make to defeat the contract?

South, Dealer.
North and South vulnerable.

North: ♠ J 10 9 7 5 ♡ K 10 7 6 ◇ A 7 5 ♣ 9

West: ♠ A Q 3 ♡ Q 9 ◇ Q J 10 4 ♣ K Q 6 3

East: ♠ K 8 6 2 ♡ A 4 ◇ K 9 8 6 ♣ 10 5 4

South: ♠ 4 ♡ J 8 5 3 2 ◇ 3 2 ♣ A J 8 7 2

The hand will be discussed in tomorrow's article.

(Copyright, 1933.)

A Style A Day

This white kid sandal is trimmed with red kid. The beige kid sandals are perforated. Wooden initials adorn the black bag.

How to Keep Well

By DR. W. A. EVANS

SCARED STIFF.

Mrs. A. B. L. writes: Several years ago you wrote that flashes of light and floating specks might mean epilepsy as one of a list of possible causes. Until then I had thought that epilepsy was always accompanied by convulsions. I had flashes and specks, and what you wrote scared me stiff. I was terrified and, while I can now be philosophical, I am still scared.

I found that in my case the symptoms were due to neuritis involving my eyes. I had some teeth drawn, and another trouble I had, colitis, was cured. The symptoms disappeared. I have since learned that acidosis can cause these symptoms and alkalis will cure the acidosis and stop the symptoms.

In answering questions about specks and flashes why not say nothing about epilepsy? Nothing can be done for that, whereas the other causes are curable. You might be right, but why scare others as you did me.

REPLY.

You may be right. It takes lots of folks and of many minds to make a world. But don't be too harsh on epileptics. Many are curable. Many have been cured.

E. H. writes: Does empyema cause pulmonary tuberculosis? If so, how long after?

REPLY.

As a rule, it does not, although there are exceptions. Empyema is purulent pleurisy. Purulent pleurisy is usually caused by pneumococci or pus cocci. Tubercle bacili causes a pleurisy with watery effusion.

Women who are always looking for "something different" love these

Philippine hand-smocked and hand-embroidered Voile Dresses

$7.95 to $19.50

They are all hand-made and exquisitely hand-embroidered on the sheerest, softest voile—white with colored embroidery, flesh, peach, green, orchid, maize, gold and string with white or colored embroidery . . . frocks with puff sleeves, cape sleeves, elbow sleeves, or no sleeves at all . . . with round, vee and square necklines—more than 20 styles in all.

Pictured, an adorable frock with tiny puff sleeves, white voile with embroidered and smocked in two tones of rose-red, $10.95

COTTON FROCKS FOURTH FLOOR

THE NEW **Jelleff's**

1216-1220 F STREET

Listen in WRC at 9:30 and WOL at 10:30 this morning for special Jelleff News.

A New Yorker AT LARGE

By MARK BARRON.

NEW YORK.—It was little more than a year ago that the Federal officers issued a list of New York's "public enemies."

That list must be considerably altered now. "Legs" Diamond, Vannie Higgins, Vincent Coll and Larry Fay have all been killed since then. Owney Madden has been sent back to Sing Sing Prison, and Dutch Schultz is in hiding from Federal reserve agents who want to talk to him about his income tax.

Funny about Schultz. A police bulletin has been broadcast asking that he be held. There are rumors that he is somewhere in Europe, but detectives believe he is still right here in New York. It is, they point out, really the safest place to hide. Finding a man in a community of 7,000,000 people is a tough task, indeed.

For him to try to depart via ship or train would be practically walking into police hands. The officers merely try to keep him bottled up on this island, knowing that he is certain eventually to let down his guard and pop up in one of his old haunts. Then he's trapped.

Pistol-Toting Perils.

Getting a permit to possess a pistol in New York is no easy task. And this State is extremely severe to those who decide to own a gun without this necessary permission. That comes under the well-known Sullivan act.

A reputable person can get permission if he has a good reason for owning a pistol, but the law says it must be a very, very good reason. If you live in a city you must pay $2, but in rural districts you have to pay only 50 cents. A person who has been convicted of a crime is barred automatically from a permit.

You'd be surprised how many illegal pistols the police turn up. Once a year they destroy all such seized weapons. And there are always enough to fill a tug boat when they are taken out to sea and tossed overboard.

Bigger But Fewer.

Taxi drivers report a unique consequence of the depression. Times must be better now, they argue, because passengers are giving them larger tips than they did during the previous two years. That is, people who used to tip them nothing or only a dime, are now giving them 15 or 25 cents.

But the kick is that fewer people are riding in taxis. It seems that New Yorkers, during the lean months, got out of the habit of taking a cab every time they went more than ten blocks. They've gotten used to walking.

Speaking of transportation, they've revived the subject of tearing down the Sixth avenue elevated railway. But the newest plan is that if the line is discontinued, the city will transform it into an elevated street for automobiles.

Guiding Your Child

By MRS. AGNES LYNE

UNCERTAINTY to a child, as to the rest of us, is exhausting.

When we don't know what to expect or when to expect it, we suffer under a nervous tension, become irritable and tend to oppose whatever finally takes place.

Even more is this true with a child whose whole existence is bounded by powerful grown-ups who determine every last detail of his daily life. His adults have the power either to surround him with confusion and subject him to many sudden changes or they can provide him with a pleasant, dependable routine of living.

How unsettling for the child, for instance, it is to have his bath come one day in the evening and another in the morning.

Perhaps he misses it in the morning when he has learned to look upon it as the natural beginning of his day. Now suddenly when he is deep in play he is dragged away much earlier than usual merely because today suits mother's convenience.

His more or less vigorous protests she regards as naughtiness, and in overriding them gives herself credit for being very patient indeed.

Again, when a child wants very much some particular privilege, how unnecessarily distressing it is not to know until the last minute whether it is forthcoming.

He spends his time wishing and teasing when he might either have tucked the happy promise into the back of his mind or made peace with the coming disappointment and gone on with his play.

Cheerful cooperation with the day's routine, good whole-hearted play and the ability to take "no" for an answer—these are only possible to the child whose mother does not spring surprises on him or keep him in uncertainty about things that to him are important.

Field and Health Day Scheduled at Culpeper

Special to The Washington Post.

Culpeper, Va., April 24.—All of the high schools and grammar schools of the county will participate in field and health day exercises at the ball park here May 5. The feature will be the baseball games for the girls' and boys' county championships.

A "queen of health" and her court of honor will be selected, and other attractions will include the May pole dance, scarf dance, flag drill, dance of spring, singing, games and stunts.

Interpreting the Mode

By DARE

A lovely ice-blue lacquered satin makes the oddly draped skirt of this evening gown, whilst the bodice is cocoa-brown velvet oddly finished at the neck. (Seen in a Fifth avenue shop window.)

WELL, I guess we'll have to discuss the long and short of it again! I, for one, don't think we will ever come to the end of it. It is just like pajamas—give the modern woman something practical and comfortable and becoming, and then try to pry her loose from it—just try.

Continental women continue to cut their hair—to wear it short and sleek, and to swirl little flat curls all around the forehead. And, strange to say, American women aren't following the same idea, but are instead wearing their hair longer and doing everything in the way of curls at the back of the neck.

And if a pompadour, even the least little hint of one, is becoming to you, then you may start training your hair to brush up into one. But if you do, give up the curls either in the front or the back of the neck, and, instead, curl your hair into a tight knot in the back.

Wonder what the jewelers are going to say about it when milady takes to wearing jewelry made out of fabrics? There has been quite a movement in that direction for a long time—beads designed for boudoir wear, for instance, made out of satin and chiffon. But until lately they have always been very much of a novelty, and not taken seriously by any one. But this season the Paris dressmaking houses have made some really lovely things in the way of jewelry out of braid.

* * * *

You can have a new dress a day, every day in the summer or every summer night—if you just have an assortment of jacket things! I call them this because the little extra garment into which my lady slips her pretty arms, or which she throws over her shoulders, has so many shapes and sizes and forms and colors this spring that it has lost both its identity and name. And, of course, they are easy to make after you know how, because almost all of their work is in the planning. So I've planned a leaflet for you, and all you have to do is send a stamped, self-addressed envelope to the Dare Department of The Post for this illustrated leaflet, which tells you how to make them—choose the one you want, and go right ahead and make it or have it made. A jacket a day keeps the cobby-woobies away—and keeps you happy and gay, no matter what the status of your wardrobe allowance.

Au Revoir.

(Copyright, 1933.)

What Today Means to You

By MARY BLAKE

"TAURUS."

IF April 25 is your birthday, the best hours for you on this date are from 6 a. m. to 8 a. m., from 11 a. m. to 12:20 p. m. and from 4:45 p. m. to 5:50 p. m. The danger periods are from 9:30 a. m. to 10:30 a. m. and from 8:10 p. m. to 9:30 p. m.

The opportunity may present itself on this date for you to "get away" with something. It may amount to no more than the opportunity of "putting one over" on someone or perhaps the opportunity of "pulling a fast deal" of some kind. Regardless of its nature, turn to your conscience for guidance or otherwise you will reap a severe penalty sooner or later.

The child born on this April 25 may have to be ruled with the rod. It will be inclined to "talk back" to its parents and elders and may quite possibly be very disobedient. Take care, however, not to break its will in disciplining it. Learns quickly and forgets as quickly.

If April 25 is your birthday, your life won't turn out to be a bed of roses. You will probably have a goodly share of hard knocks and setbacks throughout the course of your life, but you will face them all with unwavering courage and unfaltering step. Your road may prove a little rougher than the average, but your success would seem to be assured.

Born on April 25, it is probable that you are possessed of a very frank countenance; you look a person in the eye squarely, and you give a firm handclasp. You are sincere, utterly frank and direct in your contacts with others. Withal, there is a great feeling of kindliness which radiates from you to others.

Successful people born on April 25:
David Hale, journalist.
William Deering, manufacturer.
Felix Morris, actor.
Mrs. Burton Harrison, author.
Thomas S. Clarke, sculptor and painter.
Edwin R. A. Seligman, political economist.

(Copyright, 1933.)

Fifth Avenue Fashions

Trim and jaunty, fresh and youthful, you have today's model for the smart junior.

It can be carried out in silk, woolen or cotton.

The original used a cotton print of silk texture in beige and brown. The little jabot scarf collar was plain beige.

It's remarkably inexpensive! And easy to make! You could almost run it up on the sewing machine before breakfast.

Tweedy cotton in blue and white novelty check in blue and white novelty check with white pique trim is decidedly smart.

Style No. 2571 is designed for sizes 10, 12, 14 and 16 years. Size 12 requires 2¾ yards of 39-inch material with ⅜-yard of 35-inch contrasting. Price of pattern 15 cents.

Our new Fashion Magazine for spring contains all of the new spring styles for women, misses and children as well as interesting illustrated articles—"Beauty Hints," "Hairdressing," "How to Reduce Sensibly" "Poise as an Aid to Fashions," "Dressmaking Hints," &c.

Just write "Fashion Magazine" on any piece of paper, inclose 10 cents in stamps or coin and mail your order to Fashion Department, The Washington Post, Fifth Avenue and Twenty-third street, New York City.

No. 2571. Size.....
.....
Name.
.....
Street Address.
.....
City. State.

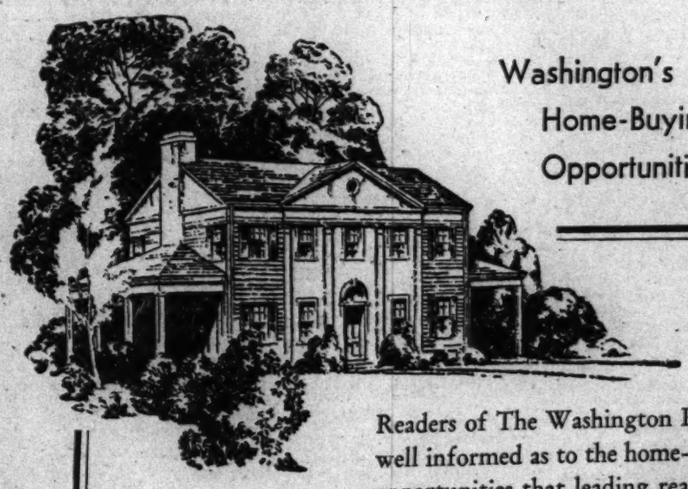

Washington's Finest Home-Buying Opportunities

Readers of The Washington Post are well informed as to the home-buying opportunities that leading real estate firms and property owners are offering from day to day.

The properties listed daily and Sunday in the Want-Ad columns of The Post constitute a comprehensive directory of homes for sale in the city's preferred residential sections and subdivisions.

You will find homes in today's Post that meet your every requirement as to price, size and location.

Read
THE WASHINGTON POST WANT-AD COLUMNS

Daily Cross-Word Puzzle

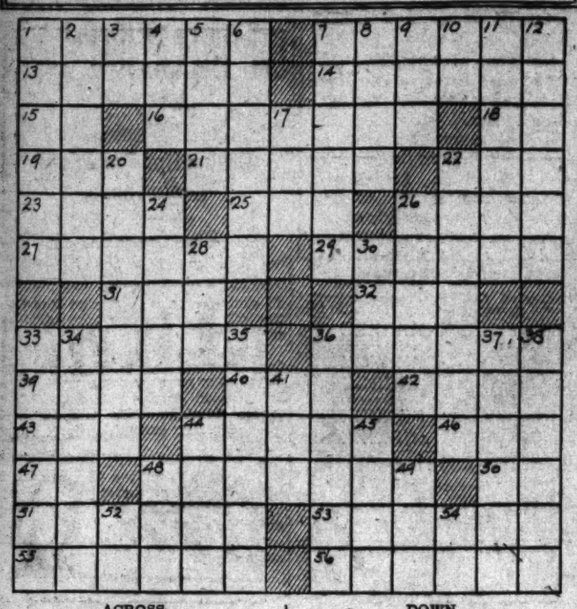

ACROSS.

1 Stick together
7 Formed
13 Music dramas
14 Piece of armor
15 Part of the Bible: abbr.
16 Forms of worship
18 One indefinitely
19 Came to rest
21 Very dirty
22 Segment of a circle
23 Frozen desserts
25 Where golf play starts
26 Poker term
27 Ancient Jewish ascetic
29 Make.
31 Largest river in Scotland
32 Keel-billed cuckoo
33 Diminishes
36 Commences
39 Rodents
40 Definite article
42 Learning
43 Metaliferous rock
44 Godly person
46 Negative
47 Biblical city
48 Pertaining to an Asiatic country
50 Italian river
51 Safe
53 Make speeches: humorous
55 Flushed with success
56 Rest

DOWN.

1 Unskilled Chinese laborer
2 Science that treats of light and vision
3 That man
4 Be in error
5 Shower
6 Landed property
7 Worker in a certain rock
8 Sacred
9 Metric land measures
10 Jumbled type
11 Card game
12 One who moves rhythmically to music
17 Employ
20 Having made and left a will
22 Firedog
24 Places to sit
26 Record of a single event
28 American humorist
30 Corrode
33 Wake from sleep
34 Cask
35 Gazed pertinently
36 Older
37 Figures of speech
38 Bristly
41 Possessive pronoun
44 Withered
45 Weight allowance
48 Place
49 Short sleep
52 Symbol for calcium
54 As far as

YESTERDAY'S ANSWER.

P	A	S	S		A	L	E		A	C	T	S
A	L	O	E		F	I	G		N	O	R	A
P	I	R	A	T	I	N	G		O	M	E	N
A	T	E		A	R	E		T	A	P	E	D
			E	X	E	R	C	I	S	E		
A	R	A	R	A		S	O	T		T	O	E
R	O	T	A	T	E		G	R	E	E	N	S
M	E	T		I	L	L		A	N	D	E	S
			E	R	O	D	E	N	T	S		
L	E	M	O	N		G	E	E		O	F	T
A	L	P	S		P	A	S	S	A	G	E	S
M	I	T	E		A	T	T		S	E	T	A
B	A	S	S		Y	E	S		P	E	E	R

(Copyright, 1933.)

DICK TRACY—The Sniper Exposed

RUNNING TO THE TOP OF THE KNOLL WHERE THE MYSTERIOUS GUNMAN IS HIDING—TRACY IS HORROR-STRICKEN!
GREAT SCOTT!
WHO IS IT, TRACY?
IT'S MR. STEELE'S COLORED COOK, DELLA?
DELLA? NO! NO, IT CAN'T BE DELLA—IT CAN'T BE! WHY WOULD DELLA WANT TO SHOOT ANY OF US?
QUICK! OPEN THE DOOR—WE MUST GET HER INTO THE HOUSE!
GET A PAN OF WATER, JUNIOR—AND A CLOTH—SHE'S STILL BREATHING—SHE'S TRYING TO TALK!
MAYBE SHE CAN EXPLAIN EVERYTHING!

MINUTE MOVIES

(All rights protected by the George Matthew Adams Service. Trade Mark Registered U. S. Patent Office.)

Baby Mine

By Ed Wheelan

WHEELAN SERIAL
THE JIG-SAW PUZZLE MYSTERY
EPISODE 8
SERGT. MIKE CASSIDY CALLED UP INSPECTOR KEENE AT HIS HOME AND TOLD HIM ABOUT THE DEATH OF AMOS GRIMM
THERE'RE SOME SUSPICIOUS CIRCUMSTANCES CONNECTED WITH IT, CHIEF!!
ALTHO IT WAS WELL AFTER MIDNIGHT, KEENE, JIG-SAW PUZZLES ENTHUSIAST, WAS STILL UP WORKING ON ONE
I'LL JUMP IN MY CAR AND SHOOT RIGHT UP THERE, MIKE!!
DON'T LET ANYONE DISTURB ANYTHING OR LEAVE THE HOUSE UNTIL I ARRIVE...YES..O.K.!!
A FEW MOMENTS LATER
IN LESS THAN HALF AN HOUR THE INSPECTOR ARRIVED AT THE HOME OF THE OLD MILLIONAIRE
HM-M... HAVE YOU MADE A COMPLETE EXAMINATION, DOCTOR?
NO, INSPECTOR, I WAS TOLD TO WAIT FOR YOU!!
AN HOUR LATER
FRANKLY, INSPECTOR, I AM MORE PUZZLED NOW THAN EVER!
AS MR. GRIMM'S DOCTOR I AM IN A POSITION TO STATE POSITIVELY THAT IT WAS NOT A HEART ATTACK OR A STROKE! IT WAS...ER...
POISON, DOCTOR FOX!
CONTINUED TOMORROW

THE GUMPS — Follow the Gumps in the Colored Comic Section of The Sunday Post — Absolutely Up to Date

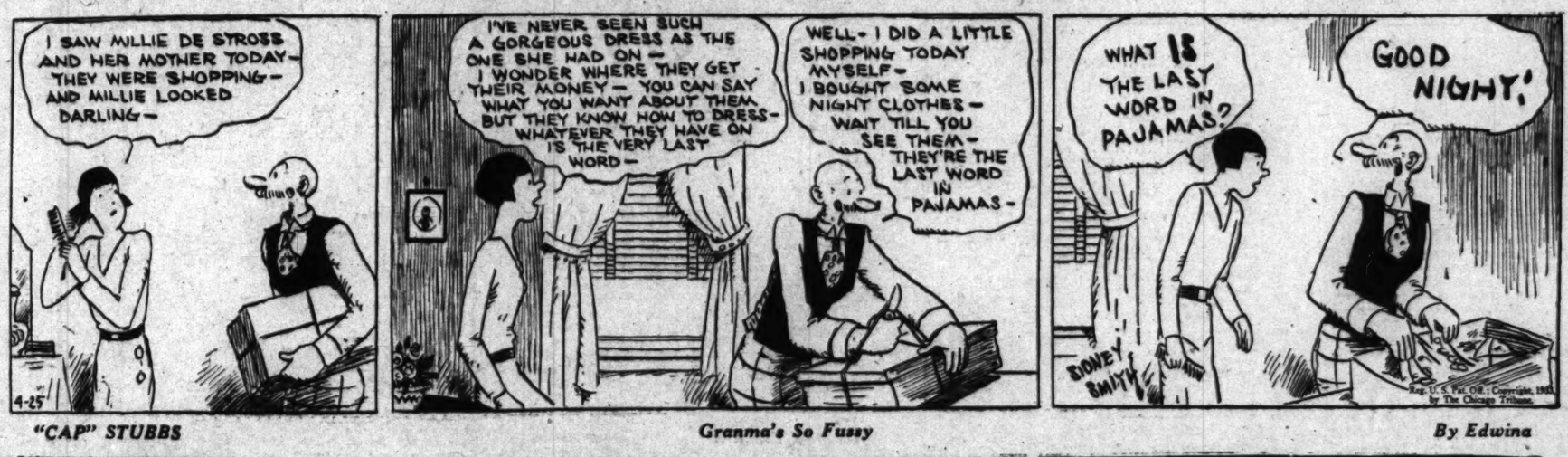
I SAW MILLIE DE STROSS AND HER MOTHER TODAY—THEY WERE SHOPPING—AND MILLIE LOOKED DARLING—
I'VE NEVER SEEN SUCH A GORGEOUS DRESS AS THE ONE SHE HAD ON—I WONDER WHERE THEY GET THEIR MONEY—YOU CAN SAY WHAT YOU WANT ABOUT THEM BUT THEY KNOW HOW TO DRESS—WHATEVER THEY HAVE ON IS THE VERY LAST WORD—
WELL—I DID A LITTLE SHOPPING TODAY MYSELF—I BOUGHT SOME NIGHT CLOTHES—WAIT TILL YOU SEE THEM—THEY'RE THE LAST WORD IN PAJAMAS—
WHAT IS THE LAST WORD IN PAJAMAS?
GOOD NIGHT!
SIDNEY SMITH

"CAP" STUBBS — Granma's So Fussy — By Edwina

MY LAND!
COME OUT FROM UNDER THERE WITH THAT, TIPPIE BAILEY STUBBS! MY LAND! IF THIS HOUSE ISN'T DIRTY ENOUGH WITHOUT YOU DRAGGIN' BONES IN—
AN' HE WON'T COME OUT YOU GET UNDER AN' BRING HIM OUT—THAT DIRTY BONE, MY LAND!—
GEE, TIPPIE—I HATE TO, BUT GRAN'MA SAYS WE GOTTA TAKE TH' BONE OUT—
MY LAND! APOLOGIZIN' TO THAT DOG! IT'S ME YOU OUGHTTA BE APOLOGIZIN' TO—

WINNIE WINKLE, THE BREADWINNER — See the Winkle Family in colors in The Sunday Post. — Simon Can't Make a "Go" of It

WELL, I MUST HURRY OFF TO WORK, SIMON! SO GLAD YOU STAYED OVER LAST NIGHT! IT WAS A REAL PLEASURE TO SEE YOU AGAIN! NOW DON'T BE A STRANGER! GOODBY!!
WHY-ER-UH-GOODBY WINNIE-UH-GOSH, I WAS TICKLED TO SEE YA—
APRIL 25
—AND SO A DAY OF DRUDGERY AT THE OFFICE COMES AND GOES—
I WAS KIND OF GLAD TO SEE SIMON KONSHUS AGAIN AFTER SO MANY YEARS—ALTHO HE NEVER KNOWS ENOUGH TO GO HOME—BUT JUST THE SAME I HATED TO SAY "GOODBY" TO HIM THIS MORNING!!!
WHY-UH-HELLO SIMON-ER-I THOUGHT YOU HAD GONE THIS MORNING—
YER MAW HAS ASKED SIMON TO STAY TO DINNER AGAIN!!
YEAH, AN' I WAS JUST GONNA SAY "GOODBY"!!
BRINKER

Radio Dial Flashes

By ROBERT D. HEINL

IF the old saying, slightly modified as to place, "When in Texas do as Texans do," prevailed, the Federal Radio Commission might find itself with its hands slightly more full than they are. Reports from the Lone Star State have it that there are approximately 30 unlicensed radio stations operating within the borders.

The stations use from 1 to 15 watts of power and are scattered all over the State, according to reports from the radio office down there. The commission has a thorough investigation under way and the data will be turned over to the Department of Justice.

Prof. Elizabeth Brandeis, of the University of Wisconsin, and Dr. William T. Foster, director of the Pollak Foundation, will discuss "Unemployment Insurance" tonight (WRC, 7:15 o'clock.)

Thrilling experiences from the life of James Norman Hall, author, who as a lieutenant in the famous Lafayette Escadrille, was shot down after bringing down an enemy plane, will be recalled during the broadcast of "Lives at Stake" (WRC, 10 p. m.).

Hall, who is now living on the Island of Tahiti, was known only as an author until his role of hero was recalled by accident. Local authorities ordered each white resident to appear at a Bastille Day celebration in any uniform he might own and with every medal and award in evidence. Hall's exploits became known when he appeared in uniform, his chest covered with medals.

H. I. Harriman, president of the Chamber of Commerce U. S., will speak over WJSV at 11 o'clock tonight.

IRENE BORDONI will inaugurate a new series of programs tonight (WMAL, 7:45 o'clock).

Assisted by Emil Coleman and his orchestra, Miss Bordoni will be heard each Tuesday and Saturday evening.

Miss Bordoni appeared with success in Paris prior to making her first appearance on the New York stage at the Winter Garden in "The First Affair." She made her debut in London two years later at the Palace Theater in "L'Impresario." Upon returning to New York she played in "Miss Information."

The "contrast program" which Dr. Walter Damrosch and his Symphony Orchestra will present tonight over WRC at 10:31 o'clock, will compare the form and harmony of the two great Russian composers, Tschaikovsky and Stravinsky.

Clark and Verdi, Italian dialect comedians who have been appearing in vaudeville for many years, will be guests of Julia Sanderson and Frank Crumit on the Plantation Program over WRC at 8 o'clock tonight.

They will offer a comedy sketch, and Miss Sanderson will present a new song by Bernice Petkere, entitled "Stay Out of My Dreams."

ONE of the most unique radio "spot" programs, broadcast by a Washington station—the announcement of the Chesapeake & Ohio Railway's air-conditioned train, the George Washington—will round out its first anniversary on the air tomorrow.

Broadcast nightly at 6 o'clock by WRC, the resounding call of "All Aboard the George Washington" has won a large listener following here, according to reports to the railway and the radio station. The program also includes a realistic reproduction of a train's departure from the Union Station with the locomotive's clanging bell and whistle and the click of the cars' wheels on the tracks.

The George Washington is the only train operating out of Washington to carry radio receiving sets in its observation cars for its passengers.

IT may be a lucky break for the fishermen in the radio industry that Frank M. Bell, former secretary to Senator Dill, of Washington, has been made commissioner of fisheries. Senator Dill has been concerned with radio legislation for years, is coauthor of the radio act, and in that way most every one of consequence has become acquainted with Mr. Bell.

As is the case with John Carson, with Senator Couzens, who has also had many radio matters before him, Bell has always been far more than a secretary in the ordinary sense of the word. Efficient, courteous, accommodating, Bell is very much missed by those having radio matters to attend to at the Capitol. Nevertheless, as was said in the beginning, it will doubtless be a lucky break for the fishermen in the industry to find themselves personally acquainted with the new Commissioner of Fisheries.

Jeannie Lang, petite comedienne in the Musical Grocery Store, says she met an extra girl in Hollywood who thought a buttress was a female goat.

A program made up of the compositions of Secretary Woodin will be given tonight by the Navy Band, led by Lieut. Charles Benter. The concert is to take place in the ballroom at the Navy Yard. Secretary Woodin and Secretary Swanson have been invited to be present.

Because of the ban, caused by the protest of organized musicians, the Navy Band program tonight will not be broadcast.

The Library of Congress Chamber Music Festival brings the world premiere of Bohuslav Martinu's String Sextet, played by the William Kroll String Ensemble. The American premiere of Gustav Straube's Wind Quintet, played by the Georges Laurent Wind Ensemble, follows, and the concert ends with a performance of Arnold Schonberg's famous "Verklarte Nacht" (WJSV, 11:15 a. m. to 1 p. m.).

SENATOR L. J. DICKINSON and Representative D. M. Jacobson, both of Iowa, will be heard, speaking from Washington, in the dedication of the new 50-kilo-watt transmitter of Stations WOC-WHO, Davenport and Des Moines.

The broadcast will then shift to Des Moines, where Gov. Clyde L. Herring and Col. B. J. Palmer will speak briefly, after which the Davenport Crescent Concert Orchestra, the Wennerberg and Oriole Choruses, the Des Moines Studios Dance Orchestra and the Central Concert Orchestra will close the program (WRC, 11:30 p. m.).

Radio listeners who used to like the theme song of the "Torridheat" hour (WMAL) will be interested to know that Rudolf Schramm, local conductor, pianist and composer, has another song ready to launch on the air. Marguerite Cromwell, popular soprano of the Wilkins Coffee Hour, will sing it as her feature number on Tuesday, April 25 (7:30 p. m.). The song is entitled: "You Press Your Lips to Mine!" Rudy's Orchestra will accompany Miss Cromwell.

In order to describe more fully the three-jeweled Easter eggs which the late Czar of Russia gave his queen, Lowell Thomas had the eggs, valued at $250,000, brought to the studios during his broadcast. The three diamond-studded eggs, about the size of baseballs, are now in a New York display.

Two armed guards and two detectives accompanied the eggs to the studios and waited for Thomas to finish describing them.

LOUIS BROWNLOW, former District Commissioner, now director of the Public Administration Clearing House in Chicago, will talk on "Reducing the Cost of Local Government" (WMAL, 3:30 p. m.).

Three-Day Sculpture Exhibition.

The Hill School of Art will hold a three-day exhibition of sculpture, oil paintings and etchings from 3 to 6 p. m., beginning tomorrow. The Eastern Art Association will convene here those days.

WE SPECIALIZE in installation and service of AUTOMOBILE RADIOS.

Washington Battery Co.
1146 19th Nat. 4128

Today's Happenings

Annual session—Medical Society of the District, scientific session, 1718 M street northwest, all day.

Bingo party—Fidelity Council, No. 4, Daughters of America, 808 I street northwest, 8:30 p. m.

Luncheon—Columbia Heights Business Men's Association, 638 D street northwest, 12:15 p. m.

Luncheon—Sigma Chi Fraternity, University Club, 12:30 p. m.

Dinner—Gettysburg College Alumni, University Club, 6:15 p. m.

Banquet—Georgetown Law School, Shoreham Hotel, 7:30 p. m.

Play—St. Gabriel's Players, St. Gabriel's Hall, 8:15 p. m.

Banquet—American Red Cross, Mayflower Hotel, 8 p. m.

Meeting—Christ Child Society, Mayflower Hotel, 8 p. m.

Meeting—Trinity College Alumni, Mayflower Hotel, 8 p. m.

Oyster roast—Elks' Home, 919 H street northwest, 8 p. m.

Meeting—National Society of United States Daughters of 1812, Willard Hotel, all day.

Meeting—Board of lady managers of Casualty Hospital, Willard Hotel, 11 a. m.

Luncheon—Washington Credit Men Association, Hamilton Hotel, 12:30 p. m.

Meeting—Victory Post, No. 4, Odd Fellows Hall, 419 Seventh street northwest, 8 p. m.

Meeting—Logan-Thomas Circle Citizens Association, Northminster Presbyterian.

Meeting—Parent-Teacher Associations, Interior Department, all day.

Meeting—Georgia Avenue Business Men's Association, German's Hall, Second and Upshur streets northwest, 8:30 p.m.

Luncheon—Kappa Beta Pi International Legal Sorority, Carlton Hotel, 12:15 p. m.

Card Party at Retreat House.

A card party for the Washington Retreat House, 4000 Harewood road northwest, will be held at 1 p. m. tomorrow at the institution for the sisters of the organization.

RADIO PROGRAMS ON THE AIR TODAY

TUESDAY, APRIL 25.

WRC—National Broadcasting Co. (316 Meters, 950 Kilocycles.)

6:45 a. m.—Exercises.
8:00 a. m.—Richard Liebert, organist.
8:15 a. m.—Morning Devotions.
8:30 a. m.—Cheerio.
9:00 a. m.—Glee Club.
9:15 a. m.—Anne Hard.
9:30 a. m.—Correct Time.
9:35 a. m.—Masqueraders.
9:45 a. m.—Around the Town.
10:00 a. m.—Mystery Chef.
10:15 a. m.—Morning Parade.
11:00 a. m.—"Adolescent Problems," by Dr. Ella Oppenheimer, of the Children's Bureau.
11:15 a. m.—Radio Household Institute.
11:30 a. m.—U. S. Army Band.
12:00 (noon)—Johnny Marvin, tenor.
12:15 p. m.—On Wings of Song.
1:00 p. m.—Varieties.
1:30 p. m.—Himber's Ensemble.
2:00 p. m.—Dr. Royal S. Copeland.
2:05 p. m.—Merry Madcaps.
2:30 p. m.—Evelyn Hayes, contralto.
2:45 p. m.—"Walking Trips," Raymond Torrey.
3:00 p. m.—Vocal Art Quartet.
3:30 p. m.—Woman's Radio Review.
4:00 p. m.—Golden Treasury.
4:30 p. m.—Vocational Guidance.
4:45 p. m.—Lady Next Door.
5:00 p. m.—Melodic Thoughts.
5:15 p. m.—Aunt Sue and Polly.
5:30 p. m.—Afternoon Varieties.
5:45 p. m.—Two for One.
6:00 p. m.—Madhi Magic Circle.
6:15 p. m.—Baseball Scores.
6:21 p. m.—Musical Interlude.
6:30 p. m.—Weather Forecast.
6:31 p. m.—Diane and Don.
6:45 p. m.—James Melton, tenor.
7:00 p. m.—Concert Ensemble.
7:15 p. m.—"Twenty Years of Comic Artists," by John H. Wheeler and Walter Trumbull.
7:30 p. m.—Wilkins Quarter-Hour, Marguerite Cromwell.
7:45 p. m.—Goldbergs.
8:00 p. m.—Plantation.
8:30 p. m.—King Orchestra.
9:00 p. m.—Bernie Orchestra.
9:30 p. m.—Ed Wynne.
10:00 p. m.—Lives at Stake.
10:31 p. m.—Damrisch Symphonic Concert.
11:30 p. m.—Dedicatory Program in Connection with Stations WOC-WHO, Iowa. Senator Louis Murphy, of Iowa, and Representative B. M. Jacobsen, of Iowa.
12:30-1:00 a. m.—Robbins Orchestra.

WMAL—National Broadcasting Co., Inc. (478.9 Meters, 630 Kilocycles.)

6:45 a. m.—Early Risers.
7:00 p. m.—Breakfast Club.
9:00 a. m.—Gene Stewart, organist.
9:30 a. m.—Vic and Sade.
9:45 a. m.—High Spots.
10:00 a. m.—Four Southern Singers.
10:15 a. m.—Salon Orchestra.
10:30 a. m.—Happy Jack, songs.
10:45 a. m.—Singing Strings.
11:15 a. m.—Genia Fonariova.
11:30 a. m.—Contemporary Singers of White Plains.
12:00 (noon)—Smackouts.
12:15 p. m.—Polleck and Lawnhurst.
12:30 p. m.—Farm and Home Hour. Reuben S. Carpenter, W. R. Beattie and John R. Mohler.
1:30 p. m.—Lotus Orchestra.
2:00 p. m.—Weather Reports.
2:05 p. m.—Words and Music.
2:30 p. m.—Syncopators.
2:45 p. m.—Sisters of the Skillet.
3:00 p. m.—Jimmy Harbison, pianist.
3:15 p. m.—Radio Troubadours.
3:30 p. m.—"Reducing Costs of Local Government," Louis Brownlow, director public administration clearing house, Chicago.
3:45 p. m.—Tommie Watkins and his orchestra.
4:15 p. m.—Wilson's Orchestra.
4:45 p. m.—The Little French Girl.
5:00 p. m.—Stokes Orchestra.
5:15 p. m.—Dick Daring.
5:30 p. m.—Health and Happiness.
5:45 p. m.—News Flashes.
6:00 p. m.—Maryland University Extension Service.
6:15 p. m.—Weather Forecast.
6:16 p. m.—Osborn Orchestra.
6:45 p. m.—Washington Board of Trade.
7:00 p. m.—Amos 'n' Andy.
7:15 p. m.—"Unemployment Insurance," by Prof. Elizabeth Brandeis, University of Wisconsin, and Dr. William T. Foster, Pollak Foundation.
7:45 p. m.—Irene Bordoni and Emil Coleman.
8:00 p. m.—Crime Club.
8:30 p. m.—Federal Reporter.
8:35 p. m.—Shoreham Orchestra.
8:45 p. m.—"From the Composer to You," Herman Hupfield.
9:00 p. m.—Aurelia Beck, soprano.
9:15 p. m.—Hawaiian Boys.
9:30 p. m.—Deep River Orchestra.
10:00 p. m.—Postilion. Late News from The Washington Post.
10:30 p. m.—Sixteen Voices from Metropolitan Opera Chorus.
11:00 p. m.—Regal Orchestra.
11:30 p. m.—Phantom Gypsy.
12:00 (midnight)—Weather Forecast.

WOL—American Broadcasting Co. (329 Meters, 1,310 Kilocycles.)

7:00 a. m.—Musical Clock.
8:00 a. m.—Birthdays.
8:05 a. m.—Sun Rays.
8:10 a. m.—Musical Clock.
9:55 a. m.—Police Flashes.
10:00 a. m.—Band.
10:30 a. m.—Shut-In Program.
11:00 a. m.—Beauty Hints.
11:05 a. m.—Symphonic Tone Pictures.
11:30 a. m.—Songs We Love.
11:45 a. m.—Accordion Aces.
11:59 a. m.—Weather Report.
12:00 (noon)—Luncheon Dance Music.
12:30 p. m.—Mt. Alto Requests.
1:00 p. m.—Sign Off.
3:00 p. m.—Sports and Variety.
3:35 p. m.—World Book Man.
4:00 p. m.—Salon Musicale.
4:30 p. m.—Hot Tunes.
5:00 p. m.—Variety.
5:55 p. m.—Baseball Scores.
6:00 p. m.—Clara Bories.
6:15 p. m.—Today in Sports.
6:29 p. m.—Weather Forecast.
6:45 p. m.—Tom Collins.
7:00 p. m.—Symphonic Hour.
7:20 p. m.—News Flashes.
7:30 p. m.—Symphonic Hour.
8:00 p. m.—Varieties.
9:00 p. m.—Good Night.

WJSV—Columbia Broadcasting System. (265.4 Meters, 1,460 Kilocycles.)

7:00 a. m.—Elder Michaux.
7:45 a. m.—Sun Dial.
8:45 a. m.—News Flashes.
9:00 a. m.—Tony Wons.
9:15 p. m.—Luxembourg Gardens.
9:30 a. m.—Health Talk.
9:45 a. m.—Jack Little.
10:00 a. m.—Through the Looking Glass.
10:15 a. m.—Morning Moods.
10:30 a. m.—Madison Singers.
10:45 a. m.—Melody Parade.
11:00 a. m.—Voice of Experience.
11:15 a. m.—Music Festival of Library of Congress.
12:00 (noon)—Noon Highlights.
1:00 p. m.—Columbia Miniatures.
1:15 p. m.—Tracers.
1:30 p. m.—Orchestra.
2:00 p. m.—Russian Gypsies.
2:30 p. m.—Ann Leaf.
2:45 p. m.—The Merrymakers.
3:00 p. m.—Joint Commission on Emergency in Education. Mildred Rose, soprano; Theo Karle, tenor.
3:30 p. m.—Westphal Orchestra.
3:55 p. m.—News Flashes.
4:00 p. m.—Tito Guizar, Mexican tenor.
4:15 p. m.—Gypsy Music Makers.
4:45 p. m.—Melodeers.
5:00 p. m.—Miniatures.
5:15 p. m.—Dancing Echoes.
5:30 p. m.—Skippy.
5:45 p. m.—Cowboy Tom and Indian Chief.
6:00 p. m.—News Flashes.
6:15 p. m.—Somebody's Neighbor.
6:20 p. m.—Betty Barthell.
6:30 p. m.—Song Weavers.
6:35 p. m.—Gray Moods.
6:45 p. m.—Just Plain Bill.
7:00 p. m.—Myrt and Marge.
7:15 p. m.—Three Manhattan Maids.
7:30 p. m.—Keller, Sargent and Ross.
7:45 p. m.—Boake Carter.
8:00 p. m.—Musical Album.
8:15 p. m.—Magic Voice.
8:30 p. m.—Kate Smith and Her Swanee Music.
9:45 p. m.—Hot from Hollywood.
9:30 p. m.—Easy Aces.
9:15 p. m.—Threads of Happiness.
9:30 p. m.—California Melodies.
10:00 p. m.—Five Star Theater, "The Kickers' Club," Sally Ward.
10:30 p. m.—Edwin C. Hill.
10:45 p. m.—Charles Carlile, tenor.
11:00 p. m.—Talk by H. I. Harriman, president, U. S. Chamber of Commerce.
11:15 p. m.—Barlow Symphony Orchestra.
11:30 p. m.—News Flashes.
11:45 p. m.—Lyman and Orchestra.
12:00 (midnight)—Haymes Orchestra.
12:30 a. m.—Belasco Orchestra.
1:00 a. m.—Sign Off.

Band Concert

SOLDIERS' HOME BAND ORCHESTRA, Stanley Hall, 5:30 p. m.

March, "Sons of New Zealand"..Lithgow
Overture, "Turandot".....Lachner
Entr'acte:
(a) "Ave Maria" (request)..Bach-Gounod
(b) "Air de Ballet".....Chaminade
Scenes from the opera, "Chimes of Normandy".....Planquette
Characteristic, "A Chinese Episode."
.....Zimmermann
Waltz suite, "La Barcarolle"..Waldteufel
Finale, "The Rookies".....Drumm
"The Star-Spangled Banner."

Fire and Quake Proof Garage Started

Santa Monica, Calif. (U.P.).—Work was in progress here today on a fireproof and earthquake proof garage large enough to house 25 municipally owned buses.

The structure will be built at a cost of $24,000 and will have a floor space of 18,000 square feet. At present the city owns 14 buses.

Stocks Defy Profit-Takers In Steady Price Advances

Market Rises 1.2 Points as Sales Volume Totals 4,805,340 Shares.

New York, April 24 (A.P.).—The turn into a new week found financial markets strong and active today.

Profit-taking tended to keep stocks on a seesaw after a 1 to 3-point rise at the opening, but "inflation bulls" kept their ranks well recruited and closing prices were mainly higher, though under the best.

Buying in stocks swung from group to group. Oils, motors, aircraft, utilities and rails had their turns at market-leading and new highs for the year were numerous. Steels were inclined to rest a little, nor did fresh buoyancy in silver offer much attraction for shares related to that metal. Net gains for a number of favorites were fractional, though others closed 1 to 2 higher. Sales totaled 4,805,340 shares.

Allied Chemical, Case, Harvester, National Biscuit, Western Union, General Motors, Chrysler, Continental Can, Bendix, Reynolds "B," Liggett & Myers "B," Du Pont and Union Carbide were up a point or two. American Telephone, among the day's most active stocks, held 1¼ of a 3⅜-point rise. Socony Vacuum turned over briskly at a 1-point advance. U. S. Smelting, Anaconda, Kennecott, International Nickel and American Smelting were slightly mixed by closing time. Net changes in rails were largely fractional, while for U. S. Steel, American Can, Consolidated Gas, Bethlehem, Westinghouse and General Electric improvement was of similar extent.

With the administration's inflation making its debut in Congress, Wall street was still virtually single-minded in its belief that an expansion, either of credit or currency—perhaps both—is coming and the desire to anticipate such a step plainly held over from last week. Speculative fires are being fanned to some extent by current trade reports, though hardly by earnings statements. Several industries feel more cheerful than in many a month, but a rather considerable period of expanding business would be necessary to bring back profits and dividends to numerous lines.

Tomorrow's first quarter report of U. S. Steel Corporation is expected to show a deficit, since most of that period was particularly lean. Nevertheless, the more recent pick-up has indicated to brokers that the company will probably be willing to go into surplus again for some payment on the preferred stock.

March railroad earnings are so far running heavily under those of 1932, but the market is more interested in looking forward to the time, which it hopes will not be long delayed, when freight traffic will begin to top last year's. The roads seem to have reached a point where slack can no longer be reduced by cutting operating expenses. Washington coordination plans, however, may bring more savings in operations.

THE MARKETS AT A GLANCE.

What the Stock Market Did

	Mon.	Sat.
Advances	520	386
Declines	150	135
Unchanged	126	126
Total issues	796	647

Stocks.

Profit-takers were defied and stocks continued to advance. Gains averaged 1.2 points. The sales volume totaled 4,805,340 shares.

Bonds.

High grade and speculative issues joined hands in a general forward movement. The gain was seven-tenths of a point. Sales increased to $18,338,000.

Curb.

The upward trend was continued, although heavy realizing trimmed gains. Commodity issues attracted buyers. The turnover reached 526,000 shares.

Wheat.

Rapid gains were recorded. Wheat, corn, oats and rye overtopped the season's high price records. May wheat sold at 69⅝ to 69¾ cents.

Cotton.

An early advance of about $1 per bale was reduced by selling to a net gain of 1 to 8 points. July sold at 7.65. Liverpool was a buyer.

STEEL MARKETS.

New York, April 24 (A.P.).—Steel prices per 100 lbs. f. o. b. Pittsburgh: Blue annealed sheets, hot rolled, 150; galvanized sheets, 270; black sheets, not rolled, 200; steel bars, 160.

BANK STOCKS

BANKS.

	Bid.	Asked.
Bk Manhattan (2)	20½	22½
Chase Natl (2)	24¾	26¾
Commercial (6)	134	144
Fifth Ave (45a)	1215	1365
First Natl (100)	1375	1425
Natl City (1)	29¼	31¼
Public (2)	24	26

TRUST COMPANIES.

Bankers (3)	57½	59½
Bklyn Trust (4)	89	94
Cen Hanover (7a)	120½	124½
Chemical (1.80)	36½	38½
Continental (1.20)	13½	14¾
Corn Exchange (3)	54¾	56¾
Empire (1)	18¼	19¾
Guaranty (20)	272	277
Irving (1)	17½	19
Manufacturers	14	15½
N Y Title & Mtge	⅞	1⅛
N Y Trust (5)	88	91
Title G & T (1.60)	19¾	21¼
United States (60)	1415	1465

INSURANCE.

Aetna Cas (1.60)	35¾	37¾
Aetna Fire (1.60)	25¾	27¾
Aetna Life	12⅝	14⅝
Agriculture (2)	28	33½
Am Surety	9½	11½
Balt Amer	2¾	3½
Boston (16)	319	344
Conn Gen Life	18½	20½
Fid & Dep	23¾	25¾
Firemens Ins (.60)	3¾	4⅝
Frank Fire (1)	11¾	13¾
Glen Falls (1.60)	24	26
Great Amer (1)	12⅜	13⅞
Hanover (1.60)	22¼	24¼
Hartford Fire (2)	38¾	40¾
Home Ins (1)	14⅞	16⅝
Mass Bond	11⅞	14⅞
Natl Fire (2)	39	41
Natl Surety (.10)	3¾	4¾
N Y Fire	6¼	8¼
North River (.60)	10¾	12¾
Phoenix (2)	48¼	50¼
Prov Wash (.80)	18¾	20¾
Public Fire		¾
St Paul Fire (6)	104	109
Sun Life (8)	260	310
Travelers (16)	289	304

(a) Including extras.

CHASE BANK

The World's largest Bank, continuous dividends for 58 years. Controlled by the conservative Rockefeller millions and John D. Rockefeller, Jr., is the largest stockholder. On outright, conservative margin or monthly payments. Circular on request

ROBERT C. JONES & CO.
Shoreham Bldg. ME. 2922-23-24

SECURITIES AVERAGES.

(Associated Press.)

	50 In.	20 RRs.	20 Uts.	90 Tl.
STOCKS.				
Yesterday	*66.8	*31.9	74.7	*62.8
Prev. day	65.2	31.6	74.1	61.6
Week ago	53.9	25.6	67.0	51.8
Month ago	49.8	27.9	68.3	49.6
Year ago	45.5	22.5	78.1	47.7
3 years ago	196.8	135.1	278.2	201.3
5 years ago	161.4	124.2	146.9	152.9
High, 1933	66.8	31.9	95.3	62.8
Low, 1933	42.3	23.5	61.5	43.9
High, 1932	72.3	39.8	111.0	73.9
Low, 1932	35.1	13.2	51.8	35.0
High, 1931	140.2	106.2	203.9	144.3
Low, 1931	60.0	30.8	92.8	61.3
BONDS.				
Yesterday	*62.0	60.4	75.1	65.9
Prev. day	61.7	59.4	74.4	65.2
Week ago	60.8	57.9	74.3	64.3
Month ago	61.2	61.8	77.1	66.7
Year ago	60.3	64.5	78.7	67.8
2 years ago	85.7	90.0	100.5	94.4
3 years ago	94.1	105.5	98.8	90.5
High, 1933	66.1	65.7	85.2	72.0
Low, 1933	58.3	57.0	74.1	63.6
High, 1932	71.3	78.0	86.2	78.1
Low, 1932	53.2	47.4	70.9	57.5
High, 1931	90.4	108.7	101.5	98.7
Low, 1931	62.3	62.3	80.2	63.5

*New 1933 high.

(Copyright, 1933, Standard Statistics Co.)

DRIED FRUIT PRICES.

New York, April 24 (A.P.).—Evaporated apples steady; choice, 6@6½; fancy, 7@7½. Prunes, steady; California, 4@9¼; Oregon, 4¾@6½. Apricots, steady; choice, 8; extra choice, 8½; fancy, 9. Peaches, steady; standard, 5½; choice, 5⅝; extra choice, 5½. Raisins, steady; loose Muscatels, 2½@4½; choice to fancy seeded, 3¼@2½; seedless, 3¼@4.

BONDS AGAIN HIGHER ALONG WIDE FRONT

Gilt-Edge and Speculative Issues in Rise; Sales, $18,338,000.

New York, April 24 (A.P.).—High-grade and speculative bonds joined forces today, pushing prices up 1 to 3 or more points over a wide front.

Strength of the rails was the feature of the session, although the utilities rallied substantially and the industrials were firm. United States Government securities again moved up in moderately active trading and leading foreign obligations generally improved.

Sales totaled $18,338,000, par value, a still much larger than normal aggregate, and the average for 60 domestic corporate loans advanced seven-tenths of a point. This was the fifth consecutive average gain.

Considerable institutional, as well as speculative buying was reported during the day which probably accounted for the improvement in "gilt-edge" issues. The rails reflected improved car loadings reports, advancing commodity prices and a pick-up in industry.

The more active carrier gainers of 1 to around 5 points included some issues of Santa Fe, Canadian Pacific, Baltimore & Ohio, Chesapeake Corporation, Chicago Great Western, Chicago & Northwestern, St. Paul, Erie, Great Northern, New York Central, Pennsylvania, Frisco, Southern Pacific, Southern and Union Pacific.

American Bankers Offer Plan of Financial Reform

New York, April 24 (A.P.).—A broad program of banking reform designed to stimulate business and to safeguard depositors is recommended by the economic policy commission of the American Bankers Association in a report issued today. Leonard P. Ayres, vice president of the Cleveland Trust Co., Cleveland, is chairman of the commission.

Among the proposals is one to bring banks generally into the Federal Reserve System on a broadened basis of admission that would take in numerous State-chartered commercial and mutual savings banks not now in the system.

The report recommends branch banking privileges, uniform within States, for all banks whether holding national or State charters; reasonable limitations to control the sudden shifting of large commercial deposits; restraint on real estate speculation which "would probably prove to be a safeguard to American banking comparable to that which would result from a restriction of speculation in commodities or securities."

"Consideration should be given," said the report, "to a change in our Federal Reserve act by which a minimum required relationship would be established between our stock of monetary gold and the combined total of our reserve notes and our bank deposits. This would nullify most of the dangers inherent in the hoarding of currency."

THE METAL MARKETS.

New York, April 24 (A.P.).—COPPER—Firmer; electrolytic, spot and future, 6¼@6¾.

TIN—Firm; spot and nearby, 30.00; future, 30.12.

IRON—Steadier; No. 2, f. o. b. eastern Pennsylvania, 13.50@14.00; Buffalo, 14.00@14.50; Alabama, 12.00.

LEAD—Steady; spot, New York, 3.50; East St. Louis, 3.37.

ZINC—Barely steady; East St. Louis, spot and future, 3.70.

ANTIMONY—6.12@6.25.

QUICKSILVER—$6.00.

CURB PRICES CLIMB IN HEAVY REALIZING

Commodities Attract Buyers as Turnover Drops to 526,000 Shares.

New York, April 24 (A.P.).—Curb stocks adhered to their upward course today, but the late trading brought heavy realizing and a cancellation of some of the earlier gains. Volume amounted to 526,000 shares compared with 717,000 on Friday.

While the commodity issues continued to attract buying, the utilities were not overlooked. Improvement running from 1 to 3 points was registered in Columbia Gas & Electric preferred, Consolidated Gas of Baltimore, Electric Bond & Share, and American Gas & Electric.

Inquiry for a number of specialties found offerings light and prices rose. Mead Johnson, Great Atlantic & Pacific, Axton Fisher, A. O. Smith, National Dairy "A" and Novadel Agene rose 1 to 6 points. Metals met profit-taking which brought a 2-point reaction in Newmont Mining and a drop of 1½ in Lake Shore. Pittsburgh & Lake Erie rallied 5 on light volume. National Sugar duplicated its previous high and was 1½ net.

Silver Continues Rising; Selling at 37 1-4 Cents

New York, April 24 (A.P.).—Silver resumed its advance in lively trading on the National Metal Exchange today.

Bar metal rose 1¾ cents an ounce to 37¼ cents, the best price in nearly 3 years. Futures were also strong, quotations at one time being nearly 3 cents higher, although the rise met profit-taking.

BALTIMORE SECURITIES.

Baltimore, April 24.—Closing prices:

Arundel Corporation	13¼
Atl Coast Line Conn	24
Con G & E L	45½
Con G E L & P 5% pf	92½
Eastern Rolling Mills	4½
Fidelity & Guar Fire	9
Houston Oil of new vt	3¼
Maryland Casualty	2¾
New Amsterdam Casualty	11
Northern Central R R	63½
Pa Water & Power	45½
Uni Rys & Elec Co	2
U S Fidelity & Guar	3¾

U. S. TREASURY RECEIPTS.

(Associated Press.)

Treasury receipts for April 21 were $5,558,648.87; expenditures, $23,767,300.37; balance, $334,247,184.85. Customs duties for 21 days of April were $12,161,847.60.

WHEAT VALUES RISE ON INFLATION DATA

Advance Is Rapid, With All Grains Up; Provisions Begin Climb.

Chicago, April 24 (A.P.).—Like zigzag lightning, grain markets flashed irregularly upward today and pierced all obstacles, including huge speculative offerings, and immense sales to realize profits.

Wheat, corn, oats and rye overtopped season high price records, and closed at or near the day's peak. News of inflation developments at Washington dominated the trading pits, and virtually excluded every other factor.

A sensational fresh outburst of buying swept over the wheat market in the final moments, and prices closed buoyant, 1½ to 2 cents above Saturday's finish; corn, ¾ to 1⅜ up; oats, ¼ to ¾ advanced, and provisions showing 12 to 32 cents gain.

Sentiment of Traders.

In some quarters, sentiment of wheat traders was at times much modre conservative than recently as to the immediate upward trend of the market, but conservatism was thrown to the winds by the majority at the last. What was construed by many wheat traders as ruh-away symptoms shown by securities in New York was in progress during the late dealings in grain, and this with continuance of inflation fever whirled wheat values upward anew after hours of violent changes that at times almost wiped out fresh gains. At no stage, however, did wheat today go below the pinnacles attained Saturday.

A decrease of 2,845,000 bushels in the United States wheat visible supply total today, was larger than expected and gave added force to the upward flight of prices at the last.

Corn, oats and rye were mainly governed by wheat action.

Provisions reflected the course of hog values and of grain.

Grain Futures.

Wheat—	Open.	High.	Low.	Close.
May	69	69¾	68	69¾
July	70¼	70⅞	68⅞	70⅜
September	71¼	72	70	71¾
Corn—				
May	36¾	37	35⅜	36⅞
July	39⅜	39¾	38⅛	39⅛
September	40⅞	41⅝	40	41¼
Oats—				
May	24⅜	24¾	24	24¾
July	24⅞	25	24½	25
September	25¼	25½	24⅝	25⅛
Rye—				
May	49¾	49¾	47¾	49
July	50¾	50¾	48¾	50
September	50¾	51⅛	49¼	50⅛
Barley—				
May	38½	38⅞	38½	38⅞
July	40	41	40	40⅝
September	41	42¼	41	42

Cash Grain.

WHEAT—No. 2 hard, 70½.

CORN—No. 3 mixed, 37½@37¾; No. 2 yellow, 37¾@38½; No. 2 yellow (old), 38¾; No. 3 yellow, 37½@38; No. 3 white, 38½@39.

OATS—No. 2 white, 25¾@26; No. 3 white, 25@25½.

RYE—No. 3, 50½.

BARLEY—36@58.

TIMOTHY SEED—2.25@2.50 per cwt.

CLOVER SEED—6.00@9.75 per cwt.

MONEY MARKETS

FOREIGN EXCHANGE.

New York, April 24 (A.P.).—Foreign exchange strong. Great Britain in dollars, others in cents.

Great Britain—Demand, 3.87½; cables, 3.87½; 60-day bills, 3.86⅛.

France — Demand, 4.36 11-16; cables, 4.36⅝.

Italy—Demand, 5.78¾; cables, 5.79.

Belgium—Demand, 15.44½.

Germany—Demand, 25.49½.

Holland—Demand, 40.44½.

Norway—Demand, 19.79½.

Sweden—Demand, 20.09½.

Denmark—Demand, 17.29½.

Switzerland—Demand, 21.44½.

Spain—Demand, 9.47½.

Portugal—Demand, 3.80.

•Greece—Demand, .64½.

•Poland—Demand, 1.25.

•Czechoslovakia—Demand, 3.39¾.

•Jugoslavia—Demand, 1.39.

•Austria—Demand, 14.10.

Roumania—Demand, 61¾.

Argentina—Demand, 29.44.

•Brazil—Demand, 7.59.

Tokyo—Demand, 23.75.

Shanghai—Demand, 23.68.

Honskong—Demand, 26.00.

Mexico City (silver peso)—Demand, 29.45.

Montreal, in New York—Demand, 88.12⅝.

New York, in Montreal—Demand, 113.50.

•Nominal.

NEW YORK.

Call money steady; 2 per cent all day. Time loans easier; 30 to 90 days, 1@1½; 3 to 6 months, 1@1½ per cent. Prime commercial paper, 2. Bankers' acceptances unchanged. 30 days, ½@¾; 60 to 90 days, ¾@1; 4 months, 1@1; 5 to 6 months, 1¼@1½.

Bar silver strong, 1¾ higher, at 37¼.

LONDON.

Bar silver very steady, 13-16 higher, at 20 1-16d.

PARIS.

Three per cent rentes, 68 francs 10 centimes; 4½ per cent rentes, 87.45.

Exchange on London, 89.15. The dollar was quoted at 22.96.

FOREIGN MARKETS.

(Associated Press.)

London—Transatlantic issues, gold mining shares and industrials maintained their early strength on the stock exchange today. Gilt-edged securities, however, exhibited a more quiet and drooping tendency pending the outcome of the budget details. The market closed steady. The American dollar weakened from its opening of $3.88½, closing at $3.88⅛.

Paris—Business on the bourse was reserved awaiting the outcome of the Herriot conversation in Washington. Prices, however, were firm on the strength of today opening Wall street market. The market closed firmer.

Berlin—Trading on the boerse was slightly active and prices closed irregularly weaker owing to the dollar situation.

NEW YORK STOCK EXCHANGE TRANSACTIONS OF YESTERDAY

Sales—Total today, 4,805,340. Previous day, 2,275,510. Week ago, 1,005,416. Year ago, 641,290. Two years ago, 3,650,310. January 1 to date, 97,239,162. Year ago, 126,688,079. Two years ago, 217,756,030.

Sales in hundreds.

	High	Low	Last	Chg.	Bid
A					
9 Abr & Straus (1.20)	26	22¼	25½	+ 2½	25
79 Adams Exp	6¾	6½	6½	...	6½
20 Ad Exp pf	60	54	60	+16	62
2 Adams-Millis	10½	10½	10½	— 1½	10½
4 Addressog	7	7	7	+ ¾	7
8 Affiliat Prod (1.20)	11	10¾	10¾	...	10⅝
†109 Air Reduc (3)	66	62½	63⅞	— ⅛	63½
300 Alaska Jun (.60)	18⅜	16½	16⅝	— 1⅜	16⅝
54 Alleghany	1⅛	1¼	1⅛	+ ⅛	1⅛
1 Alles pf xw	2	2	2	— ⅛	1½
6 Alles pf 130 w w	2½	2⅜	2⅜	...	2
4.90 Alles Steel	10¾	9½	10½	+ 1	10
163 Al Chem & Dye (6)	94¾	92¼	94¼	+ 2½	93¾
3 Al Chem & D pf (7)	117½	117	117¼	+ 2½	117
52 Allis-Ch Mfg	11⅝	11	11	...	11
1 Alpha P Cem	9¼	9½	9½	— ⅛	9
7 Amal Lea	1⅝	1⅝	1¾	+ ⅛	1½
4 Amal Lea pf	12	10⅜	12	+ 2	11
65 Amerada (2)	30	27¾	29⅜	+ 2⅜	29
16 Am Ag Chem Del	13⅞	13	13⅜	+ ⅜	13
12 Am Bank Note	15⅜	14⅜	15⅜	+ ⅜	14½
27 Am Beet Sug	5	4⅞	5	+ ⅛	4⅞
1.50 Am Beet S pf	18⅜	17¾	18	+ ⅛	18
13 Am Brake Shoe (.60)	19½	18½	19	+ ⅝	18⅝
305 Am Can XD	76¼	73⅜	75	+ ¼	74⅝
33 Am Car & Fdy	13	12½	12⅞	+ 1⅜	12⅞
5 Am Car & F pf	28½	28	28	+ ¼	27
6 Am Chicle (3b)	40	39½	40	...	39
25 Am Coml Alco	18⅞	18	18¼	+ ⅛	18
1 Am Encaus Til	1½	1½	1½	+ ⅛	1½
1 Am Europ	6⅛	6⅛	6⅛	+ ⅛	5⅝
224 Am & For Pow	9¾	9	9	+ ⅛	9
14 Am & F P pf $6 pf	13¾	12½	13	+ ⅛	12½
12 Am & F P $7 pf	17½	15½	16⅞	+ ⅛	16
16 Am & F P 2d pf	10⅜	9½	10	...	9⅜
11 Am Hide & Lea	6¼	6	6	...	6
11 Am Home Prod (3)	38⅜	38	38⅜	+ ⅜	37⅜
13 Am Ice	7	6⅝	6⅝	+ ⅜	6½
2 Am Ice pf (6)	32	31½	32	+ 1½	31½
110 Am Internat	10⅜	9⅛	9¾	— ⅛	9⅝
1 Am-La Fra & F	⅛	⅛	⅛	...	⅛
9 Am Loco	13¾	12⅝	12⅝	— ⅜	12⅝
1 Am Loco pf	37½	37½	37½	— 2	31
31 Am Mach & Fdy (.80)	14½	13⅜	14	...	13½
1 Am Mach & Met	2½	2½	2½	...	2½
82 Am Metal	8¾	8¼	8¾	+ ⅛	8⅜
5 Am Met 6% pf	30½	29¾	29¾	— ¼	29¼
193 Am Pow & Lt	7⅜	6¾	6⅞	— ⅛	6⅞
9 Am P & L $6 pf (1½)	16¼	15	15	— ¼	14½
6 Am P & L $5 pf (1¼)	13½	13⅛	13½	— ⅜	12⅝
309 Am Rad Std San	9½	9	9⅛	+ ⅛	9⅛
120 Am Roll Mill	13½	12¾	12⅝	— ⅛	12⅝
2 Am Safety Raz (3)	23½	23½	23⅞	— ⅛	23¼
2 Am Seating	1½	1½	1½	+ ⅛	1½
2 Am Ship & Com	½	½	½	+ ⅛	½
.20 Am Ship Bldg (2)	14	14	14	...	14
269 Am Smelt & R	30¼	28	28½	+ ⅜	28⅜
2 Am Smelt pf	59	57½	58	+ 3⅜	58
1 Am Smelt 2 pf	43½	43½	43½	...	43½
7 Am Snuff (3½b)	44	43¾	44	+ ⅛	43½
35 Am Steel Fdrs	10⅞	9⅞	9⅞	— ⅜	9½
1.30 Am Steel F pf (1½)	49	47¾	48¼	+ 1¼	47⅝
15 Am Stores (2½b)	38¾	38	38	+ ⅜	38
63 Am Sugar Ref (2)	51⅞	49½	49¾	— ⅜	49¾
61 Am Sumat Tob	9¾	8¾	9¾	+ ¾	9⅝
672 Am Tel & Tel (9)	98⅞	93¾	96	+ 1¼	96
17 Am Tob (5)	72¾	72	72⅝	+ ⅝	72
191 Am Tob B (5)	75½	74¼	75	— ⅝	75
8 Am Tob pf (4)	106¼	105	105	— 1	104
1 Am Type Fdrs	7	7	7	...	6½
.30 Am Type F pf	14⅝	14⅜	14⅜	+ ⅛	15
86 Am Water Wks (1)	18¼	16½	17⅜	+ 1⅛	17½
36 Am Wat Wks ctf (1)	14¾	13½	14¾	+ 1¾	14½
6 Am W W 1 pf (6)	46¾	46½	46¾	+ 1¾	47
76 Am Woolen	8¾	7¾	8¾	+ ⅝	8¼
164 Am Wool pf	39¼	36	39½	+ 3¾	38½
11 Am Zinc Ld & S	5⅝	5½	5⅝	— ⅜	5⅝
569 Anaconda	13	12	12¾	...	12½
6 Anchor Cap (.60)	12	11⅜	11⅞	— ⅛	11¾
2 Andes Cop	6½	6	6	...	5¾
2 A P W Paper	1	1	1	+ ⅛	1
9 Archer-Dan-M (1)	18⅛	17½	18	+ ⅛	17¾
11 Armour Del pf (7)	61¼	59	61¼	+ 3	61
496 Arm Ill A	3¾	3½	3¾	+ ⅛	3⅝
210 Arm Ill B	3	2⅞	2⅞	+ ⅛	2
53 Arm Ill pf	22	18¾	21	+ 2⅛	21
12 Arnold Const	2¾	2½	2⅝	+ ⅛	2½
95 Asso Dry Gds	9⅜	8⅜	9⅜	+ 1⅜	9¼
5 Asso D Gds 1 pf	35½	34¼	34¼	— ¼	34¼
3 Asso D Gds 2d pf	31¾	31¾	31¾	...	31¾
307 Atch T & S F	49⅞	47⅞	48	— ⅛	48
10 Atchison pf (6)	61⅝	60	61½	+ ⅛	61
52 All Coast Line	26¾	25½	25⅝	...	25⅝
271 Atl Refining (1)	16	17⅞	18	+ ⅞	18½
11 Atlas Pow	14	12¾	14	+ 1½	13½
10 Atlas Pow pf (6)	61	61	61	+ ½	61
3 Atlas Tack	3	2½	3	+ 1	3
237 Auburn Auto (2)	47⅜	43⅞	47⅛	+ 4½	47⅛
2 Autt Nich	2¾	2½	2⅝	— ⅛	2¼
626 Aviation Corp	10⅛	9½	10	+ ⅛	9⅞
B					
39 Baldwin Loc	5⅛	5⅛	5⅜	+ ⅛	5⅛
4,200 Bald Loc pf	14⅝	12⅞	12⅝	+ ⅝	12⅝
269 Balt & Ohio	13⅜	12½	12⅞	+ ⅛	12⅝
61 Balt & O pf	15⅜	14	14⅜	+ ⅛	14½
7 Bang & Ar (2)	27¼	26½	26½	...	26
454 Barnsdall	6	5⅛	6	+ ⅜	5⅞
3 Bayuk Cigar	20⅜	18⅜	20⅜	+ 3⅜	20
14 Beatrice Cr	17	16	16¼	— ⅛	16⅛
16 Beech-Nut P (3)	56	54	54¾	+ ⅝	54¼
34 Belding-Hem	6	5⅝	5⅝	...	5¼
340 Bendix Aviat	12⅜	11¼	12⅜	+ ⅛	12¼
79 Best & Co	20½	18⅞	19½	+ 1¼	19½
226 Bethlehem Stl	24½	23½	23¾	+ ⅝	23½
20 Beth Stl pf	49⅞	46¾	46¾	+ ⅜	47½
70 Bigelow-San	11½	10½	11½	— ¼	10¾
44 Bohn Alum	19⅛	18⅜	19⅜	+ 1	19
1 Bon Ami A (5b)	58	58	58	+ ¾	57½
218 Borden (1.60)	29	27⅝	29	+ 2½	28⅞
100 Borg-Warner	11	10	11	+ ⅞	10⅞
144 Briggs Mfg	5½	4⅜	5⅜	+ 1	5¼
1 Briggs & Strat (1)	9	9	9	...	7
1 Bklyn & Q T pf (6)	40	40	40	...	37½
94 Bklyn-Man T	32⅝	31¼	31⅞	— ⅛	31¾
2 Bklyn-M T pf (6)	78¼	75	78	— 1¼	74⅝
9 Bklyn Un Gas (5)	71	69½	71	+ 2	69
11 Brown Shoe (3)	40	38	40	+ 2½	40
11 Brunswick-Bal	5	4¼	4⅛	— ⅛	4
16 Bruns T & Ry S	1	1	1	...	⅞
10 Bucyrus-Erie	4½	4⅜	4⅜	+ ⅛	4½
7 Bucy-E cvt pf	5⅞	5¼	5¼	...	5¼
.30 Bucy-E 7½ pf (2)	36¼	35¼	36¼	+ 1¼	35⅜
19 Coll & Alk	1⅛	1⅛	1⅛	...	⅞
1 Colonial Bea	10¼	10¼	10¼	+ ⅛	10⅛
.40 Col & Sou 1 pf	16¼	16¼	16¼	— ⅛	14
10 Col Fuel & Ir	8⅜	7⅞	8	+ ⅛	7⅞
.50 Col F & Ir pf	30	30	30	+ 3	28¼
280 Colum G & El (.80f)	14⅛	13¾	13¾	...	13¾
2 Col G & E pf A (6)	65½	65	65½	+ ½	63
132 Colum Carb (2)	38	36⅜	37¼	+ 1	37
2 Coml Credit	5⅞	5⅞	5⅞	+ ⅜	5⅝
65 Coml Invest Tr (2)	30¾	28¾	29½	— ⅝	28¾
5 Coml Inv Tr cv pf (6h)	92	89½	89½	— 3½	86½
305 Coml Solv (.60)	17⅝	16⅝	16⅞	+ ⅛	16⅝
153 Com'wlth & Sou	2	1¾	1¾	+ ⅛	1¾
13 Com'wlth & Sou pf (6)	30	28	29½	+ 1	29½
42 Congoleum-Na (.50)	10¼	9½	10¼	+ ⅛	10¼
1 Congress Cig (1)	8½	8½	8½	— ⅛	8
3 Con Cigar	6½	6	6	— ⅛	6
1 Con Film	2⅜	2⅜	2⅜	...	2½
7 Con Film pf	8¾	8½	8¾	+ ⅛	8½
331 Con Gas (4)	48½	45½	46½	+ ¼	46
12 Con Gas pf (5)	84½	83	84½	+ ¼	84
9 Con Laundries	3⅛	3	3	...	3
559 Con Oil	8¼	7½	7⅝	+ ⅛	7⅜
29 Con R R Cuba pf	6¼	5½	6	...	5¾
15 Con Text	¾	¾	¾	...	¾
5 Container A	4⅛	4	4⅛	— ⅛	4
5 Container B	2	1¾	1¾	...	1⅝
4 Cont Bak A	6	5⅞	6	...	5¾
3 Cont Bak B	⅞	⅞	⅞	...	⅞
4 Cont Bak pf (4)	42	42	42	+ 3½	40
132 Cont Can (2)	53	51¼	52⅜	+ 1⅝	52½
2 Cont Diam Fib	5	5	5	...	5
54 Cont Ins (1.20)	19⅛	19	19¼	+ ⅜	18½
38 Cont Mot	2	1⅞	2	+ ⅛	1⅞
916 Cont Oil Del	10	9¾	9¾	+ ⅛	9¾
138 Corn Prod (3)	71⅜	69½	70⅜	+ ⅛	70½
.70 Corn Prod pf (7)	127½	127½	127½	...	127½
7 Coty	4	3⅝	3⅝	+ ⅛	3⅝
16 Cream of Wh (2¼b)	30	29	30	+ 1	29½
2 Crosley Rad	4½	4¼	4¼	...	4¼
6 Crown Cork	22½	21½	21½	— ⅛	21½
1 Crown Cork pf (2.70)	28½	28½	28½	+ ⅛	25
2 Crown Zeller	2	2	2	+ ⅛	1⅝
6 Crucible Stl	16½

COTTON PRICES GAIN IN SPITE OF SELLING

July Closes at 7.65, With General Market Up 1 to 8 Points.

New York, April 24 (A.P.).—An early advance of about $1 a bale in cotton today was followed by reactions under Southern selling and rather active realizing.

July contracts after selling up to 7.82, or 23 points net higher, eased to 7.65 and closed at that level, with the general market closing barely steady at net advances of 1 to 8 points.

The opening was 13 to 24 points higher on relatively steady Liverpool cables and the early strength in grain and stock market.

There was a good deal of realizing from the start and some Southern selling thought to be partly against sellers call cotton. At 7.65 for May and 8.04 for October, or about 17 to 24 points higher, the market met increased offerings and sentiment was more in evidence during the afternoon.

May sold off 7.47 and October to 7.87, or about 16 to 18 points from the best, and closing quotations were the lowest for the day.

Houses with Liverpool and continental connections were among the buyers here again in the early trading. Liverpool reported a steady market. Only scattering sales of cotton cloths were reported in Manchester, with a good trade there awaiting economic developments.

Futures Price Range.

	Open.	High.	Low.	Last.
May	7.50	7.65	7.47	7.47
July	7.72	7.82	7.65	7.65
October	7.95	8.04	7.87	7.87
December	8.15	8.19	8.01	8.01
January	8.23	8.25	8.09	8.09
March	8.40	8.42	8.25	8.25

Cotton Seed Oil.

Bleachable cotton seed oil was firm today closing 7 to 25 points higher with new deliveries at record highs for the season.

Strength in commodities and the firmness of crude oil led to more general covering and commission house buying with final prices at the best of the season. Sales were 43 contracts. Bleachable spot closed, 4.50; May, 4.55; July, 4.70; September, 4.90; October, 4.92.

WASHINGTON PRODUCE

(U. S. Bureau of Agricultural Economics.)

EGGS—Market, firm. Current receipts, 11½@12½, with few higher; hennery whites, 12½@13; Government graded and dated white eggs: U. S. extras, large, 16½@18½; U. S. extras, mediums, 13½@15½; U. S. standards, large, 14½@16½.

LIVE POULTRY — Receipts, light. Fowl: Colored, 12@13; Leghorns, 9@11; old roosters, 6@7. Broilers and fryers: Colored and Rocks, 15@24; Leghorns, 17@20. Turkeys: Hens, 12@17; toms, 9@12.

FRUITS.

GRAPEFRUIT — Florida, boxes, 1.75@2.00, according to sizes.

APPLES—Bushel baskets: Maryland and Virginia, Staymans, U. S. No. 1, 2¾ inches, 1.25@1.35; U. S. No. 1, 2½ inches minimum, 1.15@1.25; U. S. No. 1, 2¼ inches minimum, 75@90; scalded, all sizes, 50@75; Delicious, U. S. No. 1, 2¾ inches minimum, 1.35@1.50; U. S. No. 1, 2½ inches minimum, 1.25@1.35; U. S. No. 1, 2¼ inches minimum, 1.00@1.15; Romes, U. S. No. 1, 2½ inches minimum, 1.00, few higher; 2¼ inches minimum, 75@85; Winesaps, U. S. No. 1, 2½ inches minimum, 1.25@1.35; U. S. No. 1, 2¼ inches minimum, 1.00@1.15; Yorks, U. S. No. 1, 2¾ inches minimum, 1.15@1.25; U. S. No. 1, 2½ inches minimum, 1.00@1.15; U. S. No. 1, 2¼ inches minimum, 75@90; Ben Davis, U. S. No. 1, 2¾ inches minimum, 90@1.00; U. S. No. 1, 2½ inches minimum, 85@90; Yellow Newtowns, U. S. No. 1, 2½ inches minimum, 1.15@1.25; U. S. No. 1, 2¼ inches, minimum, 75@90.

STRAWBERRIES—North Carolina, 32-quart, crates, various varieties, fair to ordinary quality and condition, small size, green, sandy, 3.00@4.00; poor condition, 2.50; few Blakesmores, good quality and condition, high as 4.25@4.75 per crate; Florida, 32-quart crates, various varieties, 4.00@4.25; fair condition, 3.50 per crate.

VEGETABLES.

SWEET POTATOES—North Carolina, bushel baskets, Puerto Ricans, U. S. No. 1, 50@60.

SNAP BEANS—Florida, bushel hampers, green, flat type, 1.75@2.25.

LIMA BEANS—Florida, bushel hampers, 2.50; poor condition, 1.50.

EGGPLANT—Florida, 1½-bushel crates, 2.50@2.75.

CUCUMBERS—Florida, bushel hampers, U. S. No. 1, 2.50@3.00.

SQUASH—Florida, bushel hampers, white, wrapped, 1.25@1.50.

PEAS—South Carolina, bushel hampers, small-podded varieties, 1.25, few higher.

TOMATOES—Florida, lug boxes, green, ripe and turning, wrapped, 6x6 and larger 2.25@2.50; fair quality and condition, 1.25@1.50.

CAULIFLOWER—California, pony crates, 1.50@1.65.

PEPPERS—Florida, 1½-bushel crates, green, large size, 1.50@1.75; medium size, 1.25.

BEETS—Texas, half lettuce crates, bunched, 1.25.

SPRING ONIONS—Nearby sections, 75@1.00 per 100 bunches.

OYSTER PLANT—Maryland, 4@5 per bunch.

RADISHES—North Carolina, bushel baskets, bunched, 1.00@1.15.

RHUBARB — Maryland, 3½@5 per bunch.

HANOVER SALAD — Virginia, bushel baskets, 50.

ASPARAGUS—South Carolina, pyramid crates, dozen bunches, extra colossal, 2.00@2.25; colossal, 1.75@2.00; partly white, 1.50; fancy, 1.50; partly white, 1.00; choice, 1.00@1.25; white, 50.

CABBAGE—South Carolina, 1½-bushel hampers, pointed type, 85@1.00.

CELERY—Florida, 10-inch crates, individually washed and precooled, 3-8 dozen, 1.75, few higher; fair condition, 1.50.

LETTUCE—Western stock: Arizona, Western crates, Iceberg type, 5 dozen, 3.50@3.75; fair condition, 2.90@3.25; 6 dozen, 3.00. Southern stock: North Carolina, 5-peck hampers, Big Boston type, 75@1.50.

ONIONS—Old stock: Michigan and Ohio, 50-lb. sacks yellows, U. S. No. 1, 60@65; sprouted, 15@50. New stock: Texas, 50-lb. sacks yellow Bermudas, U. S. Commercial, 1.25.

POTATOES—Old stock: New York, 100-lb. sacks round whites, U. S. No. 1, 1.15; Maine, 100-lb. sacks Green Mountains, U. S. No. 1, 1.30; Idaho, 100-lb. sacks Russet Burbanks, U. S. No. 1, 1.85. New stock: Florida, double-head barrels Spaulding Rose, U. S. No. 1, 4.50.

CARROTS—Texas, half lettuce crates, bunched, 1.25; New York, bushel baskets, cut washed, 75.

SPINACH—Maryland, bushel baskets, 50.

TURNIPS—North Carolina, 3@3½ per bunch.

TURNIP GREENS—Virginia, bushel baskets, 50.

KALE—Maryland, bushel baskets, 15@25.

CHICAGO STOCKS.

(Furnished by W. B. Hibbs & Co.)

	Bid.	Asked.
Yellow Taxi	8⅛	....
Thompson	8¼	9
Wahl	⅛	½
Butler Bros	3	3¼
National Leather	¾	1
Swift	15	15¼
Swift International	22¼	22½
Libby, McNeil & Libby	3	3¼
Midwest Oil	⅛	¼
City Con., common	⅛	....
City Con., preferred	1½	3
Edison	58	58¼
Public Service $100 par	20	22
Public Service no par	20½	22
Quaker, common	97	100
Quaker, preferred	110	112
Bendix	11⅛	11½
Borg Warner	10⅝	10¾
Ill. Brick	3	4¼
U. S. Gypsum	30⅛	30¾
Great Lakes Dock & Dredge	10	10½
Cons., common	⅛	⅜
Cons., preferred	11¼	....
Electric Household	6⅛	7
McCord	1¼	3

TREASURY CERTIFICATES.

(Reported by Chas. D. Barney & Co.)

Rate.	Maturity.	Bid.	Asked.
2	May 2, 1933	100 8-32	100 12-32
1½	June 15, 1933	100 3-32	100 7-32
1⅛	Sept. 15, 1933	100 6-32	100 10-32
¾	Dec. 15, 1933	99 30-32	100 2-32
3	May 2, 1934	100 20-32	102
2⅛	Aug. 1, 1934	100 16-32	100 28-32
3	June 15, 1935	101 16-32	101 28-32
3¼	Aug. 1, 1936	101 8-32	101 16-32
2⅞	Dec. 15, 1936	99 12-32	99 24-32
3	Apr. 15, 1937	99 28-32	100 4-32
3¼	Sept. 15, 1937	100 16-32	100 24-32
2⅝	Feb. 1, 1938	98 16-32	99
4¼	Aug. 15, 1933	101	101 4-32
4¼	Dec. 15, 1933	102	102 4-32

NEW YORK BOND MARKET TRANSACTIONS

Total today, $18,338,000; previous day, $29,525,000; week ago, $8,211,000; year ago, $6,310,000; two years ago, $9,961,000; January 1 to date, $897,844,000; year ago, $970,012,000; two years ago, $896,897,000.

U. S. GOVERNMENT BONDS. (Dollars and Thirty-seconds. Sales in $1,000.)

Sales		High.	Low.	Last.
673	Lib 3½ '32-47	100.26	100.20	100.24
46	Lib 1 4¼ '32-47	102.2	102.2	101.29
2	L 1 4¼ '32-47 reg	101.27	101.27	101.29
5	L 1-2 4¼ '32-47	102	102	102
800	Lib 4 4¼ '33-38	102.18	102.11	102.17
492	Tsy 4¼ '47-52	107.22	107.5	107.12
243	Tsy 4 '44-54	104.10	104	104.9
50	Tsy 3¾ '46-56	102.12	102	102.12
160	Tsy 3⅜ '40-43Je	100.16	100	100.16
1	T 3⅜ reg '40-43	99.16	99.16	99.16
66	Tsy 3⅜ '43-47	100.8	99.31	100.1
1	T 3⅜ reg '43-47	99.16	99.16	99.16
156	T 3⅜ '41-43 Mh	100.12	99.30	100.1
296	Tsy 3¼ '46-49	97.20	96.20	97.8
684	Tsy 3 '51-55	96.28	95.12	95.24
1	Tsy 3 reg '51-55	95.30	95.30	95.30

CORPORATION BONDS.

Sales		High	Low	Last
	A			
8	Adams Exp 4 '48	60	59½	60
34	Alleghany 5 '44	35⅜	33¾	35
230	Am & For P 5 2030	41	38	40¼
47	Am I G Ch 5½ '49	75	73	74⅞
3	Am Internatl 5½ '49	74⅞	73	74⅞
18	Am Metal 5½ '34	73⅜	72	72
4	Am Smelt 5 '47	87	86⅛	87
1	Am Sug Ref 6 '37	103	103	103
82	Am T & T 5½ '43	101¼	100¾	100¾
49	Am T & T 5 '60	97	96⅛	97
4	Am T&T cvt 4½ '39	100	100	100
11	Arm 4½ '39	80	80	80
2	AT&SF cvt 4½ '48	85	85	85
78	A T & S F 4 '95	87¼	85¾	87⅛
4	A C Line 1st 4 '52	66½	66¼	66¾
10	Atl Refin 5 '37	99½	99	99
	B			
51	B & O rfg 6 '95	49¼	48	49½
55	B & O rfg 5 '95	46⅝	45	46
13	B & O 4½ '33	85	84	84
5	B & O gold 4 '48	75	75	75
17	Bell T Pa 5 B '48	103	102	102
9	Beth Stl rfg 5 '42	83	79⅝	83
2	Bost & Me 5 '67	55	55	55
8	Bklyn Ed 5 '52 E	102⅝	102	102⅛
45	Bklyn M Tr 6 '68	87⅝	86½	87
7	Bklyn U G 1st 5 '45	103¾	102⅛	103¾
3	Buf Gen El 4½ '81B	98⅛	98⅛	98⅛
14	Buf R&P 4½ '57	42	41	41
	C			
40	Can Nat Ry 4½ '57	86	85⅝	85⅝
13	Can Nor 7 '40	99⅞	99¼	99⅞
13	Can Pac 4½ '60	59½	58½	58½
62	Can Pac 4 perp	53½	50⅝	53½
4	Cen Ill E&G 5 '51	53	53	53
21	Cen Pac 5 '60	55	54	54
8	Cen Pac 1st gtd 4	67	66	67
9	Certain-teed 5½ '48	37	36½	37
61	Ches Corp 5 '47	76⅛	75¼	76⅛
4	C & O gen 4½ '92	92	91½	91¾
4	C B & Q 4½ '77	70	70	70
24	Chi & E Ill 5 '51	5	4	5
45	Chic Gt West 4 '59	28⅛	26½	28⅛
56	CMStP&P 5 '75	18⅛	17⅛	18⅛
189	CMSP&P adj 5 2000	6⅛	5⅞	6
166	Chi&NW cv 4¾ '49	14	13	13⅛
54	CRI&P cvt 4½ '60	12	10½	11
64	CRI&P rfg 4 '34	26¾	25	25¾
57	Chile Cop 5 '47	40½	38⅜	39⅞
17	Cinn Gas & El 4 '68	92	90½	92
1	CinUnTerm 4½ 2020	93	93	93
5	ClevUnTerm 4½ '77C	55	53	55
1	Colon Oil 6 '38	34½	34½	34½
5	ColumG&E 5 '52My	71¼	70¾	71¼
69	Coml Inv Tr 5½ '49	98½	98	98½
96	Con G NY 5½ '45	100⅛	100	100⅛
20	Corn Prod 5 '34	102¼	102	102
74	Cuba Nor Ry 5½ '42	18	17⅜	18
42	Cub Cane Prod 6 '50	5¼	4¾	4¾
	D			
7	Del & H rfg 4 '43	70	69	70
25	D & R G 4 '36	34⅛	33¼	33½
1	Det Ed 5 '49 A	89½	89½	89½
20	Det Ed 4½ '61 D	79	77	79
28	Dodge Br deb 6 '40	78	76	77¾
13	Duluth Lt 4½ '67 A	100	99⅜	100
	E			
161	Erie rf 5 '67	34⅞	33⅞	34½
5	Erie gen ln 4 '96	52	50	52
	G			
1	Gen Cable 5½ '47	48	48	48
8	Gen Petrol 5 '40	102	101	101
23	Gen Thea Eq 6 '40	2	1¾	2
32	Goodyr B F 6½ '47	73	72	73
54	Goodyr T & R 5 '57	82¼	81¼	81½
15	Gd Tr Ry Can 6 '36	97	96⅛	96⅛
146	Gt Nor Ry 7 '36 A	58	56½	57
50	Gt Nor 4½ '77 E	44⅜	43	44⅜
1	Gt N 1st 4½ '61	67	67	67
	H			
2	Hudson Coal 5 '62 A	32⅛	32	32
1	Hud & M rfg 5 '57A	74½	74½	74½
22	Hud&Madi inc 5 '57	49	48¼	48¼
6	Hum Oil & R 5 '37	102	101⅜	101
	I			
23	Ill Bell Tel 5 '56	102¾	101⅝	102½
35	Ill Cen 4¾ '66	38¾	37½	37½
7	IC&CSL&NO 5 '63 A	47	47	47
6	Inland St 4½ '78 A	74	72½	72½
6	Interb R T 7 '32	62¾	62¾	62¾
23	Interb R T rfg 5 '66	56½	55¼	56¼
19	Int Cement 5 '48	64	63	64
16	Int Gt Nor adj 6 '52	6½	5⅜	6½
38	Int Hydro Elec 6 '44	36	34½	36
15	Int Pap cvt 5 '47 A	44	42½	43
129	Int T&T cvt 4½ '39	37¼	35⅜	36½
233	Int T&T deb 5 '55	35	32	34⅛
	K			
7	K C P & L 4½ '61	99¼	98⅝	98⅝
7	K C South 5 '50	53	51	51
16	K C Term 4 '60	88⅝	86	86⅝
13	Kan G & E 4½ '80	77	72	72
	L			
1	Lac Gas 5½ '53	53	53	53
28	Lautaro Nitra 6 '54	4½	4	4
23	Liggett & M 5 '51	106½	106	106
5	Loew's Inc 6 '41	63	62	63
5	Lorillard Co 5 '51	93	91½	91½
12	Louis & N uni 4 '40	85	84½	85
	M			
15	Manhat Ry 4 '90	35¼	34	34
49	McKess & R 5½ '50	34	32½	34
7	Midvale St cvt 5 '36	86	84	86
22	Mil El Ry&L 1st 5 B	65	64	64
8	MSP&SSM con 4 '38	30	29	30
22	M-K-Tex 1st 4 '90	70	68½	70
51	Mo Pac cvt 5½ '49	6¼	5½	5½
66	Mo Pac 5 '77 F	31½	29¾	30¼
163	Mo Pac gen 4 '75	11⅜	10	11⅛
13	Mo Pac 1st 5 '81	31¼	30	30
7	Mont P rfg 5 '43 A	65	63⅝	65
	N			
34	Nat Dairy 5¼ '48	80	79	80
23	Nat Steel 5 '56	83½	82¼	83
1	N Eng T&T 5 '52	102⅛	102⅛	102⅛
9	N O Pub S 5 '55 B	49	48	49
24	N O T & M 5½ '54	21¾	21	21¾
66	NYC rf&imp 5 2013	49½	48⅛	48¼
1	NYC con 4 '98	59	59	59
43	NY C & StL 4½ C	19	17¼	18½
1	N Y Ed rfg 6½ '41	108	108	108
25	N Y GEH&P 5 '48	104½	103½	104½
5	NYNH&H cvt deb 6	62	60¼	61½
41	NYNH&H 1&rfg 4½	52	48	52
34	NY Tel gen 4½ '39	100⅞	100⅝	100½
6	Niag Shrs 5½ '50	58¾	58	58¾
20	Norf & W con 4 '96	91	90⅝	91
5	Nor Am Co 5 '61	68	67	68
8	N Am Ed 5½ '63	65½	64⅝	65½
10	N Am Ed 5 '69 C	59¼	59	59
30	N Pac 6 2047 B	71	68	68
21	No Pac pr lien 4 '97	75⅛	75½	75⅞
5	Nor Sts P 5 '41 A	93	92⅛	92½
	O			
3	Ohio Pub S 7 '47	87½	86	87½
6	Ore-W RR&N 4 '61	77	76¼	76½
1	Otis Steel 6 '41	19	19	19
	P			
36	Pac G & E 5 '42	101¼	100⅛	100¾
1	Pac T & T 5 '37	101	101	101
10	Para Pub 5½ '50	9	9	9
23	Pen P & Lt 4½ '81	81	79	81
15	Pen R R 4¾ '63	76	76	76
19	Penn RR gen 4½ '65	77½	77¼	77⅜
10	Pen RR 4½ '70 D	65¼	65	65
1	Peo GL&C of Chi 5	93	93	93
34	Phila Co 5 '67	71	69	70¼
13	Phil Rd C & I 6 '49	39¾	39	39½
36	Phillips Pet 5¼ '39	74¾	73⅞	74¾
7	Portl Gen El 4½ '60	48½	46	46⅞
35	Postal Tel & C 5 '53	26⅛	24½	25¼
8	Pure Oil 5½ '37	72	72	72
	R			
4	Reading gen 4½ '97A	77	77	77
37	Rem Rand 5½ '47	53	50	52
	S			
47	SLIM&S4R&Gdiv '33	44	43	43¼
45	StLP&NW 5 '48	36	36	36
109	St L SF 4½ '78	16	15	16
58	St L S F 4 '50 A	18¾	17	17
59	Seab A L con 6 '49	5	4¼	5
37	Shell Pipe L 5 '52	74½	73½	74½
84	Shell Un 5 '49 ww	73	71¾	73
21	Sinc C Oil col 7 '37	97	96	97
5	Skelly Oil 5½ '39	68½	68½	68½
33	So Bell T&T 5 '41	101⅜	101	101¼
24	Sou Pac 4½ '68	45	43½	44¼
35	So Pac 4½ '69 ww	44½	43	44⅞
11	So Pac col tr 4 '49	46⅞	45⅜	46⅛
8	South Ry con 5 '94	63	62	62¾
159	South Ry gen 4 '56	33	31¼	31½
4	SW Bell Tel 5 '54	102⅛	102	102
38	St Oil NJ deb 5 '46	102¼	101½	101⅛
3	St Oil NY 4½ '51	91	90⅛	91
20	Studebaker 6 '42	32⅝	29⅝	32⅜
	T			
2	Ten El Pw rfg 6 '47A	79¾	79	79
50	Tex Corp 5 cvt '44	88¾	88	88¼
34	Tob Pr NJ 6½ 2022	96⅛	95⅛	95¾
	U			
40	Un Pac 1st 4 '47	93½	92	92⅝
1	Unit Bis of Am 6 '42	97¼	97¼	97¼
12	Unit Drug 5 '53	57	56	56½
33	US Rub 5 '47	45	44	45
6	Utah P&L 5 '44	60¼	60	60¼
38	Util P&L 5 '59 ww	20⅛	19	19¼
	V			
23	Vanadium 5 '41	45½	44¾	44½
1	Vandalia Cen 4 '55	85	85	85
28	Virginia Ry 5 '62	87	87	87
	W			
50	Warner Bros P 6 '39	23	21	23
24	Western El 5 '44	88	87¼	87¾
8	West Md 4 '52	58½	57	58½
19	West Pac 1st 5 '46	29⅞	28¼	29⅝
32	Western Un 5 '51	52	50	51
39	Western Un 5 '60	52	49¾	51
7	Wheel St 4½ '53 B	55	54	55
8	Wilson & Co 1 6 '41	88⅛	88⅛	88½
	Y			
6	Youngst S&T 5 '78	66	64	66

FOREIGN BONDS.

Sales		High	Low	Last
24	Abitibi P & P 5 '53	12⅞	12⅛	12½
5	Akershus 5 '63	64	64	64
26	Argentine 6 '57 A	53	52¼	53
10	Arg 6 of '59 June	53	52¼	53
1	Arg 6 '61 Feb	52⅝	52⅝	52⅝
8	Arg 6 '61 May	52½	52¼	52½
34	Australia 5 '55	79¾	78⅛	78⅝
44	Australia 4½ '56	75½	73½	74⅛
1	Austria gtd 7 '43	85½	85½	85½
43	Batav Pet 4½ '42	94½	94½	94½
50	Belgium 7 '56	102	101¼	102
33	Belgium 6 '55	92½	91⅝	92½
14	Berlin C El 6½ '51	41½	40⅝	41½
14	Bolivia 8 '47	7½	6	7½
15	Bordeaux 6 '34	106½	106	106
3	Brazil 8 '41	24	24	24
7	Brazil 6½ '26-57	22	21	21⅝
41	Brazil 6½ '27-57	22	21⅛	21½
425	British 5½ '37	105⅝	104⅞	105¼
22	Budapest 6 '27-62	29¾	29	29¾
17	Buenos A 6 '61	29¼	28⅛	29¼
36	BuenosA Pr 6 '61 sta	28¼	27¼	28¼
43	Canada 5 '52	94⅜	94	94
22	Canada 4 '60	83	82¼	82¼
2	Chile Mtg Bk 6¾	12½	12⅛	12⅛
40	Chile 6 '60	9½	8⅝	9
3	Chile 6 '61	10	9	9⅞
28	Colomb 6 '61 Oct	27	26	26½
6	Copenhagen 5 '52	64	63	63
2	Czecho 8 '51	89	89	89
36	Denmark 4½ '62	66	64	65
12	Duke Price P 6 '66	52½	52⅛	52½
75	French 7½ '41	130⅛	128	130
6	French 7 '49	122	120¾	122
34	Ger C Ag Bk 6 Apr	48	45⅜	48
45	Ger C Ag Bk 6 Oct	40½	39⅞	40½
155	Ger Govt Intl 5½	44½	43½	43¾
62	Ger Rep 7 '49	66	64½	65½
5	Ger Gen El 6 '48	28⅛	28⅛	28⅛
3	Gt Con El P Jap 7	52	50	52
2	Ilseder Steel 6 '48	34	34	34
6	Ital Pub Ut 7 '52	89	89	89
23	Italy 7 '51	98¾	98	98⅝
9	Japan 6½ '54	65⅛	63	65
18	Marseilles 6 '34	106⅛	105½	105½
2	Met Water 5½ '50	75	75	75
19	Milan City 6½ '52	84	83¼	83⅞
31	Minas Ger 6½ '59	23⅛	23	23⅛
46	New S Wales 5 '57	77¼	76⅝	76⅝
6	Nor Ger Lloyd 6 '47	35½	35¼	35¼
18	Norway 6 '44	86	85	85
17	Norway 5 '63	80	78½	80
11	Orient D Ltd 5½ '58	43¾	43	43
3	Panama 5 '63 A	25	24⅝	25
32	Par-Orl R R 5½ '68	100	100	100
59	Peru 1st 6 '60	8	5⅝	8
9	Poland 8 '50	65	65	65
11	Poland 7 '47	57	56⅛	56⅛
31	Prussia 6 '52	35⅛	34	35
42	Rhine W 6 '55 ww	39⅝	38	39⅜
17	Rio de Jan 6½ '53	13⅝	13⅜	13⅝
16	Rome 6½ '52	86¼	86	86
14	Royal Dutch 4 '45	89	89	89
15	Sao Paulo St 7 '40	57½	57¼	57⅛
2	Sax Pub Wks 7 '45	43¼	43¼	43¼
1	Serbs Cts Slov 7 '62	15	15	15
4	Siemens&H 6½ '51	57	57	57
14	Sweden 5½ '54	91¼	90½	91¼
19	Swiss 5½ '46	106½	106	106½
5	Sydney 5½ '55	74	74	74
2	Tokyo City 5½ '61	47	47	47
13	Tokyo El It 6 '53	43¾	43¼	43¾
2	Ujigawa El P 7 '45	50	50	50
40	Un Stl W 6½ '51 A	36	35¼	36
21	Uruguay 6 '60	23⅞	23½	23½
15	Vienna City 6 '52	57⅜	57	57
14	Westph Un El P 6	31⅛	30¼	31½
3	Yokohama 6 '61	49	49	49

NEW YORK CURB MARKET TRANSACTIONS

Total stock sales today, 526,000 shares; year ago, 76,180 shares. Total bond sales today, $4,200,000; year ago, $2,246,000.

Sales in Hundreds.		High	Low	Close
	A			
9	†Air Invest vtc	1	⅝	1
2	†Air Invest cv pf	8	8	8
1	Ala Gt South	10	10	10
2	Allied Mills	4	3⅞	3⅞
21.50	Alum Co Am	56⅜	54	55
2.50	AlumCoAm pf (1½)	49	48¼	48¼
3	Alum Ltd	30½	29½	29½
.30	Alum Ltd C war	3½	3½	3½
.54	Alum Ltd D war	6	6	6
23	†Am Beverage	4½	4	4⅝
4	†AmCitP&LA (3h)	27½	26½	27½
7	†AmCitP&LB (.15g)	4¼	4	4
109	Am Cyan B	8	7⅝	8
11	Am & Frn P war	6¾	6¼	6½
9	Am Founders	⅞	¾	⅞
124	Am G & El (1a)	24¾	22	23
24	Am Invest	3½	2⅞	3½
14	Am Invest war	14⅝	14½	14½
1	Am Laun Mch (.40)	9½	9½	9½
13	Am Lt & T (2)	14⅞	14½	14½
12	†Am Maracaibo	⅜	¼	⅜
215	Am Sup Power	3⅝	3½	3½
1	Am Sup P 1 pf (6)	56¾	56¾	56¾
1	Anch Post F	1⅛	1⅛	1⅛
1	Ark Nat Gas	1½	1½	1½
12	Ark Nat Gas A	1¾	1½	1⅝
4.50	Armstrong Ck	6⅜	6⅛	6⅛
1	Art Met Wks	1⅛	1⅛	1⅛
1	†As El Ind (.10e)	3	3	3
3	†As G & El A	1⅛	1⅛	1⅛
1	As G & E	1⅛	1⅛	1⅛
4	As Rayon	1⅛	1⅛	1⅛
2	Atl Lobos	⅜	⅜	⅜
175	Atlas Corp	10⅛	9⅝	10⅛
4	Atlas Corp pf A (3)	39⅝	39	39⅝
42	Atlas Corp war	3½	3¼	3⅜
.50	†Axton F A (3.20)	40½	40½	40½
	B			
1	Bell Tel Can (6)	74	74	74
4	†Ben Ind Ln (1½)	10⅛	9⅞	9⅞
4	†Blue Ridge	2⅞	2⅜	2⅜
13	†Blue R cv pf (3h)	27½	25⅞	27½
5	†Brillo Mfg (.60)	11¾	11½	11½
2	Buf N&EP pf (1.60)	18¼	18	18
7	Burma Ltd (.015g)	2½	2½	2½
	C			
10	†Cam Co vtc	⅛	⅛	⅛
55	Can Marc Wireless	1½	1¼	1¼
1	Carib Syn	¾	¾	¾
2	Celanese 1st pf	39	38	39
4	Celluloid	2⅛	2⅛	2⅛
.50	Cen P&L 7 pf(3½)	20	20	20
.50	†Cen Pub S 4 pf	1	1	1
28	Cen St El	2⅝	2½	2½
1	†Cen St El 6 pf xw	6	6	6
1	†Centrif Pi (.40)	3⅛	3⅛	3⅛
2	Chesbro (4½b)	80¼	79¾	80¼
228	Cities Service	3	2¾	2⅞
2	Cities Serv pf	15¼	15	15¼
4	Claude Neon Lts	⅜	⅜	⅜
3	Clev El Ill (1.20)	20¾	20¾	20¾
2	†Clev Tract	2	2	2
1	†Colon Oil	⅜	⅜	⅜
1	Colts Pat Fire (1)	10	10	10
2.75	ColumG&E cv pf(5)	86	85	85
5	Colum O&G vtc	1⅛	1	1
17	Com Ed (5)	59	56½	58¾
26	Com & Sou war	⅛	⅛	⅛
5	†Comstock Tun	⅛	⅛	⅛
6	Cons Cop Min	⅜	⅜	⅜
.10	Con G&E Bal(3.60)	47½	45	47
.50	Cont G&E pf (7)	41	41	41
1	†Coop-Bess pf ww	8	8	8
1	Copper Range	2¼	2¼	2¼
87	Cord Corp (.10g)	8	7⅝	7⅞
5	Cosden Oil cod	2⅝	2⅛	2⅝
89	Creole Pet	5⅛	5⅛	5⅝
4	†Cresson Gold (.04)	⅜	⅜	⅜
2	Crocker Wh	4	3¾	3¾
2	Crown C Intl A	3¾	3¾	3¾
69	†Cusi Mex	[illegible]	[illegible]	⅛
	D			
4	Darby Pet	3½	3⅜	3½
60	Deere & Co	17	16½	16⅝
3	†Derby Oil	2	1¾	2
1	Derby Oil pf	25¼	25	25¼
1	†Driver-Harris	6	6	6
4	†Dubilier Con	¾	½	½
	E			
3	East G & F (.15g)	4¾	4½	4½
.25	East G&F pr pf(4½)	60	60	60
.50	East G&F 6 pf (6)	42	42	42
3	East Sta Pow	2⅛	1⅞	1⅞
2	East Ut As A (1)	13½	13½	13½
1	East Ut Asso cv	2½	2½	2½
2	Eastern Ut A	¾	¾	¾
.10	Ed Elec Bos (10)	141	141	141
2	†Eisler Elec	⅞	¾	¾
461	El B & S (6%f)	17¼	15⅞	16½
24	El B & S pf (6)	33	31⅝	32½
5	El B & S 5 pf (5)	29½	27¼	29⅞
3	El Pow As (.10g)	4⅛	4⅛	4⅛
8	El Pow As A(.10g)	4¼	4	4¼
16	El P&L opt war	4⅛	3⅞	4
5	El P&L 2d pf A	11½	10½	11½
1	†Elec Sh pf	37	37	37
25	Emp G & F 6½ pf	9	9	9
	F			
2	FED Corp	6	6	6
16	Fisk Rub	2⅝	2¼	2⅝
3	Fisk Rub pf	28	27	27
1	Fla P&L 7 pf	13	13	13
19	Ford M Can A	6⅝	6⅝	6⅝
.25	Ford M Can B	11	11	11
1	Ford M Fran	3	3	3
7	Ford Mt Ltd	3¾	3⅝	3¾
	G			
2	Gen Alloys	⅜	⅜	⅜
14	†Gen Aviation	5	4⅞	5
.50	Gen G&E cv pfB	8¾	8¾	8¾
.10	Gen Pub S pf	24	24	24
1	Georgia Pow pf(6)	46½	46½	46½
4	Glen Alden	8⅜	8	8⅛
1	†Globe Undrwr	4½	4½	4½
50	†Goldman Sachs T	3	2⅞	2⅞
1	†Gorh Inc pf	12½	12½	12½
1	Gorh Mfg vtc (1g)	14	14	14
5	Gray Tel PS	10¼	10¼	10¼
.70	Gt Atl&P nv(7b)	156	153½	153½
67	†Groc Str vtc	⅝	½	⅝
110	Gulf Oil Pa	37⅝	34⅞	37⅜
	H			
11	†Hecla Min	4⅝	4½	4¾
3	†Hir Walker	5⅛	5⅛	5⅛
4	†Hir Walker pf (1)	9	9	9
34	Holling Gold (.65)	8⅛	7⅞	7⅞
119	†Hudson Bay M&S	6⅛	5⅝	5⅝
15	Humble Oil (2)	54⅝	53¾	54⅝
.25	Ill P&L $6 pf (6)	21½	21½	21½
109	Im Oil Can (½)	10	9⅞	9⅞
1	Imp Oil Can reg(½)	9¾	9¾	9¾
1	Ind Pipe L (.15g)	4	4	4
5	Ins Co N Am(2)	34¾	33¾	34¾
1	Intl Hyd-El pf(3½)	13½	13¼	13¼
196	Internat Pet (1)	13¾	13	13⅝
1	†Inter Prod	1	1	1
10	Inter Util B	1	1	1
9	†Inters Equit	⅝	⅝	⅝
.50	Inters Pow Del pf	7⅛	7⅛	7⅛
8	†Irving Air Ch (.40)	5⅜	5⅛	5⅜
2	†Ital Superpow A	1¼	1¼	1¼
1	Ital Super deb rt	⅜	⅜	⅜
	K			
5	†Kleinert	4	3½	4
.75	Koppers G&C pf(6)	45	45	45
	L			
89	Lake Shore M (2)	35½	32	32⅞
2	†Lefcourt Real pf	4	4	4
7	Lehigh C&N (.40)	7¼	6½	6⅞
64	Lib McN&L	3⅜	2⅝	3⅜
17	Lone Star Gas(.84f)	7	6⅜	7
1	Long Is Lt (.10g)	10⅜	10⅜	10⅜
1.20	Long Is L pf(7)	66¾	64	66
19	†Louis L&E	1¼	1⅛	1⅛
	M			
17	†Mavis Bott A	⅜	⅜	⅜
1	†Mayflower Asso (2)	35	35	35
1	†Mead John (3)	53¼	53¼	53¼
4	†Memphis N Gas	4⅛	4	4⅛
1	†Merritt C & S	⅝	⅝	⅝
3	Mid St Pet A vtc	1⅛	1⅛	1⅛
1	Mid St Pet B vtc	½	½	½
1	Midland Steel	4	4	4
1.70	Montg Ward A	69	68	68¾
1	Mount Prod (.80)	4	4	4
3	†Nat Avia	7½	7⅜	7½
34	†Nat Bellas Hess	1⅛	1⅜	1⅜
.25	Nat Dairy pf A (7)	83½	83½	83½
8	Nat Fuel G (1)	12¼	11⅜	11⅜
37	†Nat Investors	3¼	2⅞	3¼
45	Nat Invest war	1¼	1	1⅛
1	Nat P&L 6% pf (6)	50	50	50
3	Nat Leather	⅝	⅝	⅝
1	†Nat Rub Mach	1½	1½	1½
7	Nat Service	1⅛	1⅛	1⅛
37	Nat Sug Ref (2)	35½	34¼	35⅜
.10	N Eng Pw pf (6)	36	36	36
10	N J Zinc (2)	44⅝	44	44⅝
33	†Newmont Min	31½	29¼	29¼
4	†NY&HondR (1⅛b)	15	14⅞	15
.25	NYP&L 7 pf (7)	78	78	78
8	NYShipbld Fd (.10g)	5½	5¼	5⅜
.50	NYTel 6½ pf (6½)	110	109½	109½
22	Niag Hud Pow (1)	11⅛	10¾	10⅞
3	Niag Hud A war	⅞	⅞	⅞
9	Niag Sh Md B (.20)	4¾	4¼	4⅝
2	†Nipissing Mines	1⅝	1⅝	1⅝
8	Nor St P A (4)	26	25	25
3	†Novadel-Ag (5)	40¼	39¾	40¼
	O			
1.50	Ohio Brass B	7	6¾	7
8	†Ohio Cop	⅛	⅛	⅛
1	Ohio Oil pf (6)	73	73	73
	P			
1	Pac Pub Svc pf	5⅞	5⅞	5⅞
7	Pac G&E 1 pf (1½)	21¾	21¾	21¾
2	Pac Tin Corp Spec	5	5	5
17	†Pan-Am Airways	34	32¼	34
3	†Pantepec Oil	⅝	⅝	⅝
2	†Paramt Mot	4⅜	4⅛	4⅛
17	Parke Davis (1)	17⅝	17	17¼
.25	Patterson-Sarg (½)	10½	10½	10½
5.50	Parker-R Pr (2½)	33	31⅜	33
88	Pennroad	2¼	1⅞	2
3	Pat Wt & Pow (3)	48½	47	48½
10	Pepperell	39⅜	37⅛	39⅝
.25	Phila El Co pf (5)	94½	94½	94½
18	Philip Morris Cons	1½	1½	1½
4	†Phoenix Sec pf	12	10	12
1	†Pilot Radio A	⅛	⅛	⅛
69	†Pioneer Gold (.24)	7¼	6⅞	6¾
2	Pitney-Bowes	2⅝	2½	2⅝
.50	Pitts L E (2½)	39	39	39
5	Pitts Pl Gl (.60)	16¼	16⅛	16¼
1	†Pratt & Lam (½)	10	10	10
7	Premier Gold (.12)	[illegible]	[illegible]	[illegible]
38	†Pruden Inv	6⅛	6	6⅛
1	†Pruden Inv pf (6)	73	73	73
2	†Pub Ut Hold war	⅛	⅛	⅛
2	†Pub Ut Hold xw	⅜	⅜	⅜
.10	Pure Oil pf (1½)	24	24	24
	R			
2	Reliable Strs	1	⅞	1
2	†Roan A Cop	11⅛	11⅛	11¼
2	†Roosevelt Fd	⅞	⅞	⅞
2	Rossia Intl	⅛	⅛	⅛
1	†Russeks Fifth Av	1⅝	1⅝	1⅝
5	Ryan Cons	1⅛	1	1⅛
	S			
1.50	Safety Car H&L(1g)	29	28½	28½
18	St Regis Pap	2⅞	2⅝	2⅞
4	†Salt Cr Prod (1)	4½	4½	4½
1	†Seeman Bros (2½)	26	26	26
35	†Selected Indus	2	1⅞	2
4.50	Sel Ind(al ctf)(5½)	43	42	43
2	†Sel Ind pr pf (5½)	44	43	44
2	†Shattuck Denn	1⅞	1⅞	1⅞
3	Shaw W&P (½)	10¼	10⅛	10¼
1	†Shenandoah	2⅝	2⅝	2⅝
2	Sher-Wms (1)	21	20¼	20¼
7	Silica Gel ctf	⅜	⅜	⅜
1.60	Singer Mfg (6)	105	103	105
4	Singer Ltd	1½	1½	1½
22.50	†Smith A O	40¼	34	40¼
4	So Am G & Pl	1¼	1⅛	1⅛
7	So Penn Oil (1)	15¾	14½	15¾
1	So C Ed B pf(1½)	20	20	20
5	†Sou Corp	2	1⅞	2
6	†South Roy (.20)	4	3⅞	4
.50	S W Penn Pipe (4)	29	29	29
1	Span & Gen	⅛	⅛	⅛
3	Spieg May S pf	15	15	15
255	St Oil Ind (1)	24⅛	23⅛	24
21	St Oil Ky (1)	13	12⅝	12½
1	St Oil Neb (1)	11⅜	11⅜	11⅜
2	St Oil Ohio	18⅜	18⅜	18⅜
1	St P & L B	5½	5½	5½
1	St P & L pf (7)	24	24	24
216	†Stand Sil Ld	⅛	⅛	⅛
13	†Starrett pf	½	½	½
1	Stroock & Co	3¼	3⅛	3¼
2	†Stutz Mot Am	12⅞	12¾	12⅞
1	Sun Invest	3	3	3
10	Sunray Oil	½	½	½
235	Swift & Co	15⅞	14½	15⅞
32	Swift Int (2)	23	22⅛	22½
	T			
17	Technicolor	3¾	3¾	3¾
82	†Teck-H G (.60)	4¼	4	4
12	†Texon Oil (1)	8	7⅞	7⅞
29	Tob Prod of Del	⅛	⅛	⅛
2	Tob Prod Exp (.10)	⅜	⅜	⅜
4	†Transcont Air	4⅜	4⅜	4⅜
43	Tri-Cont war	1⅞	1⅝	1⅞
1	Tubize Chat	5¼	5¼	5¼
	U			
2	Unit Corp war	2⅝	2¼	2⅝
77	Unit Founders	1	1	1
26	United Gas	2	1⅞	1¾
5	Unit Gas war	⅜	⅜	⅜
20	Unit Gas pf (1)	22	20½	20½
21	Un Lt & Pow A	3⅝	3¼	3½
9	Un Lt & P cv pf	14¾	13⅞	13⅞
1	Unit Shoe M (2½)	39⅝	39⅝	39⅝
4	†U S & Int Sec	⅝	⅝	⅝
7	†U P Elec Pow war	⅛	⅛	⅛
1	†U S Foil B (.20)	3¼	3¼	3¼
.50	U S Play Card (1)	15½	15½	15½
2	Unit Stores vtc	¼	¼	¼
17	Unit Verde (.40)	3¼	3	3
1	†Utah Apex M	⅞	⅞	⅞
.50	Utah P & L pf	24	24	24
2	†Utility Equities	1⅞	1⅜	1⅞
1.10	Util Eq pf (5½)	32¾	31¾	31¾
4	Util Pow & Lt	1⅞	1¼	1⅛
1	Utility & Ind	1	1	1
7	Util & Ind pf	2⅝	2⅛	2⅝
	V			
1	Van Camp pf	¼	¼	¼
	W			
2	†Walgreen (1)	14⅞	14	14⅞
6	†Walker Min	⅜	⅜	⅜
5	†Watson (J W)	1⅛	⅞	1⅛
2	†Wenden Cop	⅛	⅛	⅛
1	West Tab & Sta vtc	6	6	6
2	Woolwth Ltd (.244g)	15	15	15
46	Wright Harg (.20)	4⅜	4⅜	4⅜
	Y			
8	Yukon Gold	¼	¼	¼

DOMESTIC BONDS.

Sales in Hundreds.		High	Low	Close
	A			
5	Ala Pow 5 '46	78	76½	76½
4	Ala Pow 5 '68	59	59	59
8	Ala Pow 4½ '67	57	56	56
10	Alumin Co 5 '52	84½	83¼	83¼
5	Alumin Ltd 5 '48	58	58	58
1	Am & Cont 5 '43	66	66	66
2	Am El & P 6 '57 A	16	16	16
17	Am G & E 5 2028	73	72¼	72¼
2	Am G & P 6 '39	17	16⅝	17
1	Am G & P 5 '53	14	14	14
74	Am P & L 6 2016	42	40½	41¾
3	Am Rad 4½ '47	86	85	86
37	Am Roll M 5 '48	47	45	46½
67	Am Roll M 4½ '33	56¼	53½	56
7	Appal El Pow 5 '56	74¼	73⅜	74¼
20	As Elec 4½ '53	31½	29	31
5	AsG&E 5½ '38inc ct	17½	17½	17½
33	As G & E 5 '50	19¼	18	18¼
6	As G & E 5 '77	20⅞	20⅜	20⅞
52	As G & E 5 '68	18⅝	17½	17½
39	As G & E 4½ '49 C	17⅛	16	16⅝
13	As Tel Ut 5½ '44 C	6⅜	6¼	6⅜
11	As T & T 5½ '55 A	22½	21⅝	22½
	B			
98	B & O 5 '96 F	44	43	43
3	Bell T Can 5 '55 A	89⅜	89	89
6	Bell T Can 5 '57 B	88	87	87¼
2	Bost Con Gas 5 '47	100	100	100
1	Broad Riv P 5 '54 A	33	33	33
	C			
1	Can N Ry Eq 7 '35E	99⅛	99⅛	99⅛
1	Can Nor P 5 '53 A	63	63	63
15	Caro P & L 5 '56	61	56¼	60¼
26	Cedar RapMfg 6 '53	88½	87	88½
4	Cen Ariz L&P 5 '60	79¼	79	79
6	Cen Il P S 5 '56 E	52	52	52
3	Cen Ill P S 5 68 G	53	52	53
3	Cen Ill P S 4½ '81H	49	48½	48½
6	Cen Ill P S 4½ '67F	51	50½	50⅜
1	Cen Oh L&P 5 '50 A	55½	55½	55½
13	Cen P & L 5 '56	49¾	49	49¾
2	Cen Pow 5 '57 D	51½	51½	51½
1	Cen P Svc 5½ '49	2⅜	2⅜	2⅜
22	Cen St El 5½ '54	32	30½	31½
3	Cen St El 5 '48	32	31½	31½
6	Cen St P&L 5½ '53	28⅞	28⅜	28⅞
58	Chi D E 4½ '70 A	61	60½	60½
5	Chi Pn Tool 5½ '42	35	35	35
15	Chi Ry cod 5 '27	53	52½	52¾
7	Cities Ser 5 '66	32¾	32	32¾
174	Cities Ser 5 '50	34⅜	32	32⅞
11	Cit S Gas 5½ '42	47	46	46¾
39	Cit S P&L 5½ '49	32⅛	30½	31¼
5	Cit S Pow 5½ '52	32	30	31
12	Clev E Ill 5 '39	102¾	102¼	102¾
5	Clev E Il 5 '61 B	103⅝	103⅜	103⅝
4	Comwl Ed 5 '53 A	93	91½	91½
2	Comwl Ed 5 '54 B	94	94	94
25	Comwl Ed 4 '81 F	79	78	78
32	Comwl Ed 5½ '62 G	97½	96½	96½
45	Comwl S 5½ '48 A	59	57	58½
1	Commun P&L 5 '57	39	39	39
1	Conn L&P 5 '62 D	101¾	101¾	101¾
8	Conn Riv P 5 '52 A	93	92⅝	93
5	Con GEL&P 4½ '35	101¼	100½	100½
1	CGEL&PBa4½ '69G	102	102	102
14	C GEL&P Ba 4 '81	93½	93	93¼
1	Con G Balt 4½ '54	100	100	100
1	Con G Ut 6 '43 A	31	31	31
10	Consum P 5 '36	101⅝	100¼	101
12	Consum P 4½ '58	93¼	92¾	93¼
66	Cont G&E 5 '58 A	45½	44¼	44¼
5	Cont Oil 5¼ '37	95	94⅞	95
10	Crane Co 5 '40	67½	67½	67½
38	Crucible St 5 '40	46	44	46
3	Cudahy P 5½ '37	90½	90¼	90½
2	Cumb CP&L 4½ '56	73	73	73
	D			
4	Dallas P&L 6 '49 A	101½	101½	101½
1	Dall P & L 5 '52 C	100	100	100
25	Dayton P & L 5 '41	100⅛	100	100
2	Del El P 5½ '59	62	62	62
4	Derby G & E 5 '46	65	65	65
5	Det C Gas 5 '50 B	70	70	70
1	Dix G G 6½ '37 A	77	77	77
	E			
10	East Ut In 5 '54 A	14¾	14½	14½
19	Ed El Ill 5 '35	99¾	99¼	99¼
17	Ed El Ill 5 '34	100	99⅞	100
2	El Paso El 5 '50 A	69	69	69
1	El Pas N G 6½ ww	45	45	45
108	Elec P & L 5 2030	30½	28⅛	28⅛
2	Emp Dis E 5 '52	46½	46	46½
6	Emp O & R 5½ '42	39⅞	39⅛	39⅞
	F			
10	Fed Water 5½ '54	24	22	23
13	Fstone Cot M 5 '48	80	79	80
18	Fstone Tire 5 '42	83	83	83
43	Fisk R 5½ '31 cod	46¼	46	46⅛
24	Fisk R 8 '41 cod	54½	53⅝	54½
56	Fla P & L 5 '54	57½	55	57
5	Fla P 5½ '79 A	51	51	51
	G			
23	Gatin P 5 '56	64	63¼	63¾
2	Gatin P 6 '41	47½	47½	47½
1	Gatin P 6 '41 B	46¼	46¼	46¼
9	Gen Mot Ac 5 '34	100⅞	100¼	100½
4	Gen Mot Ac 5 '35	102	102	102
3	Gen Mot Ac 5 '36	101⅝	101⅝	101⅝
1	Gen Pub S 5 '53	70	70	70
3	Gen P Ut 6½ '56	16¼	15½	15½
1	Gen Refract 5 '33	37	37	37
2	Gen W Wk 5 '43 A	43	42	43
2	Gen W Wk 6 B ctfs	12	12	12
56	Geo Power 5 '67	64½	63⅛	63⅛
2	Geo P & L 5 '78	41½	40	41½
23	Gillette 5 '40	93	92½	92½
68	Glen Ald Coal 4 '65	46¼	45⅝	46⅛
12	Glidden Co 5½ '35	75	75	75
15	†Gobel (A) 6½ '35A	72½	69½	72½
1	Godchaux S 7½ '41	86	86	86
1	Grand Tk 6½ '36	95	95	95
1	Great Nor P 5 '35	90	90	90
2	Great West P 5 '46	95¼	95¼	95¼
8	Gulf Oil Pa 5 '47	93¼	93¼	93¼
6	Gulf Oil Pa 5 '37	94½	94	94
14	Gulf St Ut 5 '56 A	61	58½	58½
	H			
4	Hanna 6 '34	98	97	97½
5	Houst G G 6 '43 A	38½	38½	38½
5	Hous L&P 4½ '78D	79	79	79
2	Hous L&P 4½ '81E	81	81	81
14	†Hud Bay 6 '34	87	85	85
	I			
20	Ill Cen 4½ '34	43⅞	43¼	43⅞
2	Ill Nr Ut 5 '57	87½	87½	87½
9	Ill P&L 5 '56C	48½	48¼	48¼
7	Ill P&L 5½ '57	40	39⅞	40
11	Ill P&L 6 '53A	56	55	56
15	Ill P&L 5½ '54B	51	50	50
5	Ind El 6 '47	58	58	58
2	Ind El 6½ '53B	67	63½	67
1	Ind E 5 '51C	50	50	50
3	Ind Svc 5 '63A	17	17	17
1	Indnapls Gas 5 '52	67	67	67
22	Indnapls P&L 5 '57A	77	75	75¼
5	Int P Sec 6½ '55C	88	88	88
5	Int Salt 5 '51	77½	76	77½
13	Inters Pow 6 '52	24	23	23½
15	Inters Pow 5 '57	44¾	43¼	43½
6	Inters P Sv 5 '56D	47	46½	47
11	Inters P Svc 4½ '58	48	46¾	46¾
6	Invest Co 5 '47A xw	65¼	65¼	65¼
1	Ia-Neb L&P 5 '57	65¼	65¼	65¼
2	Ia Pub Svc 5 '57	67½	67½	67½
	J			
2	Jacksonv Gas 5 '42	42¾	40	42¾
2	Jamaica W 5½ '55A	100	100	100
30	Jer CP&L 4½ '61C	81½	80½	80¾
6	Jer CenP&L 5 '47B	89½	89	89
3	Jon & Laugh 5 '39	102	102	102
	K			
5	Ky Util 5 '69 I	55	54	55
6	Ky Util 5 '61 H	56	56	56
5	Ko Gas&C 5½ '50	75	73½	75
9	Kop Gas & C 5 '47	74	73	73
	L			
5	Laclede G 5½ '35	52	50	50
84	Lehigh PS 6 2026A	71	67¼	70
14	Lib McN&L 5 '42	57	55	57
4	Los Ang G&E 5 '61	93	92	93
1	Lou G&E Ky 6 '37A	100¾	100¾	100¾
8	Lou P&L 5 '57	76	75⅜	76
2	Manitoba P 5½ '51A	22½	22½	22½
	M			
7	Mass Gas 5½ '46	80	78	78½
1	Mass Gas 5 '55	73½	73½	73½
1	Mass Util 5 '49A	82	82	82
10	Metro Ed 4 '71	68¼	68	68¼
1	Metro Ed 5 '62F	80	80	80
2	Mid St Pet 6½ '45A	35	35	35
5	Midw'st Ut 5 '33 ctfs	9⅜	9	9⅜
6	Midwest Ut 5 '34 ctfs	9½	8¾	9½
2	Mid W Util 5 '35 ctfs	8½	8½	8½
1	Minn G Lt 4½ '50	73¾	73¾	73¾
2	Milw G Lt 4½ '67	92	91¼	92
1	Minn Gen El 5 '34	99½	99½	99½
3	Miss P&LCo 5 '57	57½	57	57½
2	Miss Pow 5 '55	46½	46½	46½
13	Miss Riv P 5 '51	100	99	99¼
1	Mo P S 5 '47 A	37½	37½	37½
6	Monon WP 5½ '53B	54	53	54
2	Mont-Dak P 5½ '34	30¼	30½	30½
2	Mont LH&P 5 '51A	88	88	88
3	Munson S S 6½ '37	10	10	10
	N			
20	Narragansett 5 '57	97½	96¾	97½
2	Nat P&L 6 2026 A	65	64	65
45	Nat P&L 5 2030 B	57¾	56¼	56⅝
3	Nat P S 5 '78 ctf	13¾	13¾	13¾
17	Nat Tea 5 '35	90	89½	89½
16	Neisner Bro 6 '48	21	20	20
42	Nev Cal E 5 '56	53⅞	51½	53¼
2	New Amst G 5 '48	90	89½	89½
12	N Eng G&E 5 '50	41½	40⅞	41
11	N Eng G&E 5 '48	41	40⅝	41
33	N Eng G&E 5 '47	42	41	41¼
44	N Eng Pow 5½ '54	53	50½	50½
1	N Eng Pow 5 '48	48¾	48¼	48¼
1	N Orl P S 6 '49 A	28	27½	28
13	N Orl P S 4½ '35	45	43¾	45
3	N Y P & O 4½ '35	88	86⅛	88
10	N Y P&L 4½ '67	85	85	85
6	N Y St E&G 4½ '80	69⅛	68½	69½
1	Niag Falls P 6 '50	105	105	105
15	Niag Falls P 5 '59A	97½	97½	97½
4	Nor Am L&P 5 '35	74	74	74
6	No Am L&P 5 '36	72	70	70
11	No Am L&P 5½ '56A	26	25½	25½
6	No Cont Ut 5½ '48A	24½	24½	24½
1	No Ind G&E 6 '52	84½	84½	84½
15	No Ind P S 5 '69	67	67	67
1	No Ind P S 5 '66 C	64	60	64
2	Nor State P 5½ '40	73¾	73¾	73¾
6	Nor States P 4½ '61	80	79½	79½
4	N W P S 5 '57 A	55½	55	55
	O			
15	Ohio Ed 5 '60	80½	78¼	80⅛
6	Ohio Pow 5 '52 B	92½	92	92¼
3	Ohio P S 5½ '61 E	74⅝	74⅜	74⅜
8	Ohio P S 5 '54 D	77	75	75
15	Okla G&E 5 '50	72½	70½	72
2	Okla P&W 5 '48 A	44	43	44
	P			
12	Pac G&E 4½ '57 E	91	89	91
16	†Pac G&E 4½ '60F	89⅞	88½	89⅞
21	Pac G&E 5½ '52 C	100⅞	98⅞	98⅞
2	Pac G&E 6 '41 B	104⅛	104	104
6	Pac P&L 5 '55	52¼	51⅜	51⅜
8	Pac Wes Oil 6½ '43	62⅝	60½	62⅝
5	Penn CP&L 4½ '77	64⅝	64⅝	64⅝
1	Pen D&W 6 '49 xw	34⅛	34⅛	34⅛
2	Pen Oh Ed 6 '50	53	53	53
15	Pen O P&L 5½ '54A	87⅛	86½	87⅛
1	Pen Pub S 6 '47 C	81	81	81
6	Pen Wat & P 5 '40	100	99⅜	99⅜
1	Pen W&P 4½ '68 B	95	95	95
7	Peo Gas L&C 4 '81B	72¾	72	72⅜
6	Peo G L&C 6 '57 C	91⅛	91⅛	91⅛
1	Phila El 5 '66	105	105	105
5	Phila El P 5½ '72	103	101⅝	103
8	Pied El 6½ '60 A	69¼	69	69¼
1	Pitts Steel 6 '48	65	65	65
1	Poor & Co 6 '39	87⅜	87⅜	87⅜
1	Pot El P 5 '36	102	102	102
5	Pot Ed 5 '56 E	75½	75½	75½
1	Pow Sec Corp 6 '49	46	46	46
4	Procter & G 4½ '47	100	100	100
11	P S N Ill 4½ '78 D	63¾	62½	63
12	Pub S N Ill 5 '56	68½	67⅜	68⅛
6	Pub S N Ill 5 '66 C	66⅜	66	66
24	P S N Ill 4½ '80 E	64	62	63½
5	P S N Il 4½ '81 F	66	65¾	66
28	P S N Ill 6½ '37 G	85¾	84⅝	84⅝
13	P S N Ill 6½ '52 H	81½	80¼	81⅛
3	Puv Sv Okla 5 '61C	56	56	56
3	Pub Sv Okla 5 '57D	58	56	58
2	Pub Sv S 5½ '49 A	48	48	48
27	P Sd P&L 5½ '49	52⅜	50¾	51
3	Pu Sd P&L 5 '50 C	50⅜	50	50
18	P Sd P&L 4½ '50D	49⅛	47	47
	R			
1	Rep Gas 6 '45 A cod	14	14	14
	S			
11	St L G & C 6 '47	9⅞	9	9⅞
29	Safe Har W 4½ '79	92⅛	91½	91½
3	San Jo L&P 5 '57D	81⅛	81⅛	81⅛
10	Seattle Lt 5 '49	33⅛	32	32
19	Sha W&P 4½ '67 A	56¾	56¼	56½
2	Sha W&P 4½ '68B	56	56	56
18	Sha W&P 4½ '70D	56⅛	55	56⅛
8	Sha W&P 5 '70 C	63⅞	63⅜	63⅞
3	Shief Stl 5½ '48	65⅛	65	65⅛
80	S E P&L 6 2025 A	54⅝	52½	54⅜
2	So Cal Ed 5 '39	102	101⅞	101⅞
20	So Cal Ed 5 '51	95¾	95⅜	95⅜
3	So Cal Ed 5 '52	95½	95½	95½
5	So Cal Ed 5 '54	95⅜	95¼	95¼
5	So Cal Gas 5 '37	74	73¼	74
3	So Cal Gas 4½ '61	81	79	79
3	So Ind G&E 5½ '57	99	98⅛	98⅝
1	So Ind Ry 4 '51	35	35	35
11	Southern N G 6 '44	47	46½	46½
4	Southw G&E 5 '57A	66	64	64¾
8	SouthwP&L 6 2022A	39	38½	38½
1	Southw P S 6 '45 A	58	58	58
6	Staley Mfg 6 '42	75½	74	75½
42	Stand G&E 6 '35	47½	45⅜	47½
1	StandG&E 6 '35 cvt	46⅝	46⅝	46⅝
7	Stand G&E 6 '51	37	35⅝	36½
2	Stand G & E 6 '66	36½	36	36
46	Stand P & L 6 '57	36	34¼	34¾
2	Stand Tel 5½ '43	13	12¼	12¼
3	Sun Oil 5½ '39	100¼	99¼	100¼
1	Superpw Ill 4½ '70	62	62	62
2	Superpw Ill 4½ '68	65	64	65
4	Swift & Co 5 '40	92	91¼	91¾
4	Swift & Co 5 '44	100	99⅞	100
2	Syracuse L 5 '57 B	98	98	98
	T			
12	Tex El S 5 '60	70¾	69¼	70¼
2	Tex Gas Ut 6 '45	16¾	16¾	16¾
1	Tex P & L 6 2022A	68	68	68
31	Tex P & L 5 '56	71½	70	70⅞
5	Tex P & L 5 '37	91	91	91
2	Tide Wat P 5 '79 A	44½	44½	44½
10	Toledo Ed 5 '62	85	84½	84⅞
17	TwinCRT 5½ '52 A	23½	21	21
	U			
4	Ulen&Co 6 '44-sta	21½	21	21½
2	†Un Am Inv 5 '48 A	72½	72½	72½
2	Union El 5 '67 B	97	95	97
4	Unit El N J 4 '49	97½	96⅜	97⅛
3	Un L & P 6½ '74	33½	32¼	33½
2	Un L & P 6 '75	34⅜	33	34⅜
2	Un L&P 5½ '59	65½	64¼	65½
20	Un L&Ry 5½ '52	41½	40½	41
7	Un L&Ry 6 '52 A	68	67	68
2	Un L&Ry 6 '73 A	33	33	33
2	U S Rub 6 '33	76	76	76
8	U S Rub 6½ '34	60	58	60
2	U S Rub 6½ '39	36	36	36
2	U S Rub 6½ '40	36	36	36
	V			
1	Vir El&P 5 '55 A	91½	91½	91½
2	Virg P S 5½ '46 A	64	61½	61½
	W			
4	Waldorf A 7 '54 ctf	4	4	4
1	Wash Gas Lt 5 '58	80	80	80
3	West Pa 5 2030	47	47	47
20	West Tex Ut 5 '57 A	42	40⅜	42
	W			
20	W Un G&E 5½ '55A	67½	66½	67
3	W'stvaco Chl 5½ '37	101⅛	101⅛	101⅛
5	Wisc El P 5 '54A	98¼	98	98¼

FOREIGN BONDS.

Sales in Hundreds.		High	Low	Close
5	Agri Mtg Bk 7 '46	25½	25½	25½
2	Bun Aires Pr 7½ '47	31¼	31¼	31¼
10	Buen Aires Pr 7 '52	27¼	27½	27½
1	Cauca Val 7 '48	9¼	9¼	9¼
5	Cent Bk Ger 6 '52A	34⅜	34⅜	34⅜
11	Cent Bk Ger 6 '51B	51	50	50⅛
21	Com Prvt Bk 5½ '37	53⅛	52	53⅛
5	Cuban Tel 7½ '41 A	58	57	57
1	Danish Con 5 '53	61	61	61
2	Danzig Port 6½ '52	40	40	40
5	Europ Mg 7 '67C	29	29	29
26	Fin RM Bk 6 '61	50¼	49½	50
1	First Boh Gl W 7 '57	63⅞	63⅞	63⅞
14	Ger C Mun 7 '47	35	34¼	35
7	Ger C Mun 6 '47	33¼	33¼	33¼
18	Gesfuerel 6 '53	43¼	39½	43¼
3	Guan & WR 6 '58A	14½	14½	14½
3	Hambrg El 5½ '38	48	48	48
1	Hanover City 7 '39	57	57	57
7	Hung-It-B 7½ '63AC	42	41	42
11	Isarco Hyd El 7 '52	72	71	71½
4	Pomerania El 6 '53	34	34	34
10	Prussia El 6 '54	50	49	50
1	Rio de Jan 6½ '59	10	10	10
1	Ruhr Gas 6½ '53 A	45	44	44
6	Russ 6½ ctf N C '19	2	1¾	2
1	Santiago Chile 7 '49	6½	6½	6½
3	Santiago Chile 7 '61	6½	6⅛	6⅛
4	Sauda F 5 '55 A	99	99	99
4	Saxon P Wks 6 '37	51¾	50	51
12	Stinnes 7 '36	35	35	35
5	Stinnes 7 '46	34	34	34
2	Un Ind 6½ '41	39	39	39

†Officially listed.

Other stocks and bonds are traded on the Curb Exchange as "unlisted." They include those of corporations from which the exchange has deemed it unnecessary to require financial statements such as must be filed periodically if listed. The exchange states it investigates at regular intervals the financial status of "unlisted" securities.

XD—Ex dividend. EX—First sale since ex dividend date or dates. XR—Ex rights. (a) Plus extra or extras. (b) Including extra or extras. (d) Payable in scrip. (e) Paid last year. (f) Payable in stock. (g) Paid so far this year. (h) Cash or stock. (m) Also extra cash or stock dividend paid since January 1. (ur) Under rule. (ww) With warrants. (xw) Without warrants.

UNION PACIFIC GAINS ON ITS INVESTMENTS

Increase of 1932 Income Is $763,706; Total Net Is Less.

New York, April 24 (A.P.).—A rigid control over expenditures and an increase in income from investments featured operations of the Union Pacific Railroad Co. for the calendar year 1932, it is disclosed in the pamphlet report issued today.

The increase in income from investments, amounting to $763,706 as compared with 1931, was due principally to an increase of $4,747,423 in dividends on stock of Pacific Fruit Express Co., a subsidiary. This was partially offset by a decline of $3,609,889 in dividends on other stocks owned, and by a loss of $299,411 in interest on bonds, notes and equipment trust certificates.

"The increased dividend from the Pacific Fruit Express Co.," explained W. A. Harriman, chairman of the board, in his remarks to stockholders, "was substantially all paid out of surplus resulting from earnings of that company for prior years."

While total operating revenues of the company in 1932, amounting to $114,812,397, showed a drop of $39,756,013, or 25.7 per cent from 1931, expenses were cut $30,968,276, or 28.2 per cent, which brought this item down to $78,983,117.

The company reported a net income, after all charges, of $20,634,888, a decrease of $5,422,423 from 1931. Dividends on the common stock were cut $6,668,730 to a total of $15,560,370. Earnings per common share were $7.49 against $9.93 in 1931.

Wilmington, Del., April 24 (A.P.).—A report issued today by the Atlas Powder Co. for the quarter ended March 31, 1933, shows net loss after depreciation of $8,931, compared with a net loss of $79,239 for the same period last year.

Sales for three months to March 31 amounted to $1,875,431, compared with $2,078,210.72 for the same 1932 period.

New York, April 24 (A.P.).—Orlando F. Weber, chairman and president of Allied Chemical & Dye Corporation, told stockholders at their annual meeting today that net earnings for the first quarter of 1933 had fallen short of dividend requirements. The liquid position of the company, he added, remained unimpaired.

Baron Emanuel Hanssen, representing the Solway interests of Belgium, retired from the directorate and was succeeded by W. C. King.

Chicago, April 24 (A.P.).—Directors of the Public Service Co. of Indiana voted today to suspend payment of a dividend on $6 cumulative preferred stock. The dividend was payable May 15 to stockholders of record April 29.

New York, April 24 (A.P.).—General Foods Corp. today reported net earnings of $3,238,168 for the first quarter, equal to 61 cents a share. This compares with $4,433,775, or 84 cents a share, in the opening quarter of 1932.

The Southern Pacific Co. today reported March net operating deficit of $721,851 compared with a deficit of $101,236 in March, 1932. Gross revenue was off $3,255,658 from March last year.

Illinois Central System had March net operating income of $722,238 against $1,470,713 a year ago.

Union Pacific Is Buyer Of Pennsylvania Stock

New York, April 24 (A.P.).—The outstanding change in stock holdings of the Union Pacific Railroad Co. last year, as revealed in the annual report published today, was sale of 67,152 shares of New York Central Railroad and purchase of 100,000 shares of Pennsylvania Railroad capital stock.

Union Pacific holdings of New York Central were 200,000 shares on December 31 last. The purchase price of the Pennsylvania shares was not disclosed.

Bank Women's Club Gives Dinner Tonight

The dinner of the Bank Women's Club of Washington will be held tonight at the Parrot Tea Room, 1701 Twentieth street northwest, at 6 o'clock. The guest speaker will be Miss Mae Helm, local attorney.

Rubber Closes Firm.

New York, April 24 (A.P.).—Crude rubber futures closed firm. May 4.12@4.16; July 4.40; September 4.48; December 4.64@4.65. Smoked ribbed spot closed *4.19.

*Nominal.

Hop Prices Firm.

New York, April 24 (A.P.).—Hops firm. Pacific Coast, 1932, prime to choice 37@39; medium to prime 35@37; 1931, prime to choice 30@32; medium to prime 29@31.

TRADE TRENDS.

(Associated Press.)

Cotton goods—"Sales for the week in our own organization," says the weekly letter of Southeastern Cottons, Inc., "have totaled a substantial yardage of broadcloths, print cloths, sheetings, wide fabrics, colored goods and towels. Drills and trills have been in moderate demand only."

Paper—Trade reports say that coarse papers have been firm and moderately active. Box board production is being maintained at a relatively high level with prices steady.

Knit wear—The hosiery trade hears reports of a probable advance in prices. Manufacturers are said to be unwilling to accept volume forward business at current levels.

Dried fruits—Dealers are said to be looking for widened export outlets in connection with depreciation of the dollar abroad. It is said that spot stocks in Europe are generally light.

Fine chemicals—The market is reported more active than for some time, with consumers displaying an inclination to cover forward requirements against the possibility of further price advances.

SILK MARKET.

New York, April 24 (A.P.).—Raw silk futures closed strong; sales 3,040 bales. May, 1.46*; July, 1.46*; October, 1.47. Open market quotations (60-day basis). Shanghai steam filature, 78 per cent seriplane 22-22s, 1.32. Canton double extra "A," 14-16s, 1.12. Japanese special crack double extra, 81 per cent seriplane, 13-15s, 1.57.

*Bid.

GOODS MARKET.

New York, April 24 (A.P.).—Unfinished cotton goods markets continued firm today with trade moderate at the higher prices reached at the week-end. Finished goods were in better call for early shipment. Rayon yarns are to be advanced some time this week to become effective May 1. More business is coming forward on wool goods for fall. Burlaps were strong. Dress and suiting linens were in better call.

FLOUR MARKET.

New York, April 24 (A.P.).—FLOUR—Steady; spring patents, 4.60@4.95; soft winter straights, 4.35@4.60; hard winter straights, 4.70@4.85. Rye flour steady; fancy patents, 4.10@4.45.

Minneapolis, April 24 (A.P.).—Flour unchanged; carload lots, family patents, 5.20@5.30 a barrel in 98-lb. cotton sacks; shipments, 24,942. Bran, 13.50@14.00.

Sugar Futures Reach New Highs for Year

New York, April 24 (A.P.).—New high levels for the year were established in the sugar futures market today following an irregular opening. Renewed covering and speculative buying was promoted by the future advance in spots and continued talk of inflation.

May contracts sold up to 1.35 and January to 1.50 with the general market at one time 5 to 6 points net higher, although at these levels there was considerable realizing and reactions of several points followed with the market at 2 p. m., holding about 1 to 4 points net higher.

LIVE STOCK PRODUCE

CHICAGO.
(Associated Press.)

HOGS—Receipts, 30,000, including 15,000 direct; active, 15 to 25 cents higher than Friday's average; packing sows 10 to 15 cents up; 140-340 lbs., 3.75@4.10; top, 4.15; most packing sows around 3.50; shippers, 2,500; estimated holdover, 1,000; light light, good and choice, 140-160 lbs., 3.75@4.00; lightweight, 160-200 lbs., 3.85@4.15; medium weight, 200-250 lbs., 3.95@4.10; heavyweight, 250-350 lbs., 3.75@4.00; packing sows, medium and good, 275-550 lbs., 3.30@3.65; pigs, good and choice, 100-130 lbs., 3.25@3.75.

CATTLE—Receipts, 12,000; calves, 1,500; good and choice fed steers and yearlings 10 to 15 cents higher; lower grades steady to strong; active market on all grades yearlings; light heifer and mixed offerings 15 to 25 cents higher, with supply small; other killing classes fully steady excepting choice vealers, these 25 cents lower, at 4.75@5.00; best yearling steers, 7.00; better grade, 6.25@6.60; largely 4.25@6.00 market; best 1,371-lb. bullocks, 6.00; 1,582 lbs., 5.00. Slaughter cattle and vealers: Steers, good and choice, 550-900 lbs., 5.25@7.00; 900-1,100 lbs., 5.25@7.00; 1,100-1,300 lbs., 5.00@6.75; 1,300-1,500 lbs., 4.50@6.25; common and medium, 550-1,300 lbs., 3.25@5.25; heifers, good and choice, 550-750 lbs., 4.50@5.50; common and medium, 3.25@4.50; cows, good, 3.00@3.50; common and medium, 2.50@3.00; low cutter and cutter, 1.90@2.50; bulls (yearlings excluded), good (beef), 2.75@3.25; cutter, common and medium, 2.50@3.10; vealers, good and choice, 4.50@5.50; medium, 3.50@4.50; cull and common, 2.75@3.50. Stocker and feeder cattle: Steers, good and choice, 500-1,050 lbs., 4.75@6.00; common and medium, 3.50@4.75.

SHEEP AND LAMBS—Receipts, 10,000; largely a shipper market; 25 to 50 cents higher; good to choice clipped lambs, 5.00@5.25; few 5.65; bulk woolskins, 5.50@6.00; two loads, 6.10; California springers, 6.50. Slaughter sheep and lambs: Spring lambs, good and choice, 6.00@7.25; medium, 5.00@6.00; lambs, 90 lbs. down, good and choice, 5.25@5.75; common and medium, 4.00@5.25; 90-98 lbs., good and choice, 5.00@5.65; 98-110 lbs., good and choice, 4.75@5.35; ewes, 90-150 lbs., good and choice, 2.00@2.85; all weights, common and medium, 1.25@2.25.

BALTIMORE.

APPLES — Bushel baskets, Maryland, Pennsylvania, Virginia and West Virginia, U. S. No. 1, 2½-inch minimums, Staymans, 1.00@1.25; Yorks, 85@1.00; Black Twigs, 75@90; Ben Davis and Starks, 65@75; Romes, 75@85; Delicious, 1.25@1.50; U. S. No. 1, 3-inch minimums, Staymans, 1.00@1.25; Black Twigs, 1.00@1.15; Yorks, 90@1.10; Romes, 90@1.10; unclassified, 2¼-inch minimums, Staymans, Yorks, Starks, Black Twigs, Romes, 60@75; Delicious, 85@1.00; unclassified, 2¼-inch minimums, various varieties, 40@65. Boxes—Washington, extra fancy, Delicious, medium to large size, 1.65@1.70; Staymans, 1.35@1.40; fancy Staymans, medium to large size, 1.25@1.35.

POULTRY—Chickens, old, heavy, 12@13; medium, 11@12; Leghorn and other light stock, 10@12; roosters, 8@9; chickens, young, colored, 18@20; broilers, colored, 1¾ to 2¼ pounds, 20@22; White Leghorns, 18@21; capons, 7 pounds and over, 23@24; smaller, 16@18. Ducks, young, White Pekins, 4 pounds and over, 13@14; Muscovy, 4 pounds and over, 13@14.

EGGS—13¼.

CATTLE—Receipts, 400; lower at about steady prices. Steers—Good to choice, 5.00@5.50; medium to good, 4.75@5.00; fair to medium, 4.25@4.75; plain to fair, 3.75@4.25; common to plain, 3.00@3.75. Bulls—Good to choice, 3.25@3.50; medium to good, 3.00@3.25; fair to medium, 2.75@3.00; plain to fair, 2.50@2.75; common to plain, 2.25@2.50. Cows—Good to choice, 3.25@3.50; medium to good, 3.00@3.25; fair to medium, 2.50@3.00; plain to fair, 2.00@2.50; common to plain, 1.50@2.00. Heifers—Good to choice, 4.50@5.00; medium to good, 4.25@4.50; fair to medium, 3.50@4.25; plain to fair, 3.00@3.50; common to plain, 2.50@3.00. Fresh cows and springers, 30.00@60.00.

SHEEP AND LAMBS — Receipts, 700; higher; sheep, 50@2.50; spring lambs, good to choice, 7.50@8.00; common to medium, 5.50@6.50.

HOGS—Receipts, 3,200; higher; lights, 4.10@4.35; medium to good, 4.10@4.50; heavies, 3.95@4.50; roughs, 2.30@3.70; light pigs, 2.80@3.30; pigs, 3.50@4.20; Western hogs, 10 to 20 cents higher.

CALVES—Receipts, 350; steady; good to choice, 5.00@5.50; common to medium, 3.00@4.50.

NEW YORK.

Raw sugar was firm and unchanged early today. There were ready buyers at last paid prices of 3.30 for spots in May and June positions, but most holders were asking 3.35. However, a sale was confirmed of 13,500 bags of Philippines due May 13 to a local refiner at 3.30, and it developed that late Saturday an operator paid 3.32 for 56,000 bags of Cuban for May shipment.

Futures opened at 1 point lower to 3 points up. The later months were higher on renewal of covering and speculative buying. It was first notice day for May contracts, but none was issued and following the call the whole list firmed on continued general buying including some for Cuban account, promoted by the continued firmness of the spot market.

The meeting in Cuba for consideration of the segregation of a considerable amount of sugar until next year has been postponed until tomorrow.

Refined sugar was unchanged at 4.50 for fine granulated with a good withdrawal demand reported.

COFFEE—Spot, steady; Rio No. 7, 8¼; Santos No. 4, 9@9¼. Rio futures closed barely steady; sales, 11,000 bags. May, 5.63*; July, 5.63*; September, 5.63; December, 5.63*; March, 5.60*. Santos futures barely steady; sales, 18,000 bags. May, 8.16*; July, 8.10*; September, 7.98; December, 7.88*; March, 7.80.

*Nominal.

PRICE OF CRUDE OIL DOWN TO 10 CENTS

Texas Company Makes Cut; Sees Impossibility of Higher Figures.

Houston, Tex., April 24 (A.P.).—Crude oil prices in east Texas began to tumble toward the record low levels of a year ago as the Texas Co. announced today a posted price of 10 cents a barrel in the face of a production allowable for the field much greater than ever before.

The collapse came soon after the prolific field opened for the first time in eighteen days and operated under an allowable of from 700,000 to 650,000 barrels, as ordered by the State Railroad Commission, oil regulatory body.

R. C. Holmes, president of the Texas Co., declared from New York that it was an "utter impossibility" for the field alone to find a market at "any reasonable price for 37½ per cent of the United States' requirements and 22 per cent of the world's requirements." The company, one of the major purchases in east Texas, previously had paid 50 cents a barrel.

When the east Texas oil wells were closed April 6, the top field production permitted by the commission was 400,000 barrels per day. Because the allowable just preceding was thrown out by Federal court order, and both were based on the same premises, the commission determined to obtain accurate figures on the "potential" production of the 10,000-odd wells and thereupon promulgate an allowable which it hoped would stand the test of the courts.

Informed of the Texas company action, Lon A. Smith, at Austin, chairman of the railroad commission, said: "We can not help it if there is too much oil in east Texas; we did not put it there.

"We are principally interested in knowing whether the courts will uphold our latest proration order. We have been trying to write one the courts would sanction and I believe we have succeeded," he declared.

INVESTMENT TRUSTS.

(Quotations furnished by Wagaman, Brawner & Co., Inc.)

	Bid.	Asked.
American Bankstocks Corp	1.15	1.35
Bullock Fund	10¾	11¾
Cor. Tr. Shs. Ac. Ser.	1.76	1.86
Cor. Tr. Shs. AA Ser.	1.76	1.86
Cor. Tr. Shs. old ser.	1.75	......
Cumulative Trust Shares	3	
Diversified Trustee Cer. C.	2.30	2.50
Dividend Shares, Inc.	1.10	1.17
Incorporated Investors	13¾	15
Independence Trust Shares	1.65	1.95
Industrial & Power Shares	11	12
Nationwide Ser B	2.60	2.70
Nationwide voting	3⅛	3⅝
N. Y. Bank Trust Shares	2⅞	3¼
N. Am. Bond Tr. Cert.	71½	74½
N. Am. Tr. Shs., Ser. 1953	1.53	......
N. Am. Tr. Sh. Ser. 1955-56	1.93	2.18
Spencer Trask Fund, Inc.	11	12
Su. Cor. Am. Ser. AA & BB	1.70	1.90
Su. Cor. Am. Ser C	4.65	5.15
Su. Cor. Am. Ser D	4.35	5.00
U S E L P S, voting	90	97
U S E L P S Ser B	2.10	2.20

WASHINGTON STOCKS

(Furnished by W. B. Hibbs & Co.)

Sales—Regular call, 11:15 a. m.:

Capital Traction Co., 10 at 6, 10 at 6, 5 at 6.

Mergenthaler Linotype, 10 at 23¼, 10 at 23¼, 4 at 23¼.

After call:

Wash. Gas 6s "B," $500 at 103⅜, $1,000 at 103¾.

Wash. Gas 5s, '60, $500 at 102½, $500 at 102½.

Pot. Elec. 6% pfd., 5 at 108¾.

Mergenthaler Linotype, 10 at 23¼, 10 at 23¼, 10 at 23¼, 10 at 23¼, 10 at 23¼.

Capital Traction 5s, $500 at 40, $500 at 40.

BONDS. PUBLIC UTILITY.

	Bid.	Asked.
Amn. Tel. & Tel. 4½s, '39	100⅛	.....
Amn. Tel. & Tel. ctl. tr. 5s	101⅛	.....
Anacostia & Pot. R. R. 5s	39	45
Anacostia & Pot guar. 5s	86	91
C. & P. Tel. of Va. 5s	102	104
Capital Traction R. R. 5s	40	43
City & Suburban R. R. 5s	39	45
Georgetown Gas 1st 5s	102½	104
Potomac Elec. Con. 5s	102⅛	.....
Potomac Elec. 6s, 1953	106	.....
Washington Gas 5s, '58	80	82
Washington Gas 5s, '60	101½	103⅜
Wash. Gas 6s, series B	103	.....
Wash. Ry. & Elec. 4s	83½	86

MISCELLANEOUS.

	Bid.	Asked.
Barber & Ross, Inc., 6½s	58	.....
Chevy Chase Club 5½s	98	.....
Co. Country Club 5½s	95	100
D. C. Paper Mfg. 6s	10	.....
Wash. Mkt. Cold Storage 5s	90	.....

STOCKS. PUBLIC UTILITY.

	Bid.	Asked.
Amn. Tel. & Tel. (9)	97½	.....
Capital Traction Co	6	7
Wash. Gas Light Co. (3.60)	58	.....
Nor. & W. Steamboat	78	.....
Pot. Elec. Power 6% pfd	107½	109
Pot. Elec. Pwr. 5½% pfd	106	108
Wash. Ry. & El. com. (7)	240	325
Wash. Ry. & Elec. pfd. (5)	81	82

MISCELLANEOUS.

	Bid.	Asked.
Emer. Bromo-Selz. "A"	19¼	20
Lanston Monotype	44	50
Mergenthaler Linotype (3)	23¼	24¾
Peoples Drug Stores pfd	67	.....
Wdwd & Loth. com. (1.20)	21	.....
Wdwd. & Lothrop pfd	105	.....

*Ex dividend. a2% extra. bBooks closed. y2½% extra. n25c extra. g3% extra. †30c extra. h4% extra. §1% extra. ‡5% extra. e1½% extra.

United States Government Treasury Notes

Dated May 2, 1933 Due April 15, 1936

Interest rate 2⅞% per annum.

Coupons payable April 15 and October 15. Principal and interest exempt from Federal and State taxation. Denominations: $100, $500, $1,000, $5,000, $10,000, $100,0000.

Subscriptions for these notes may be entered through us without charge.

ALEX. BROWN & SONS
BALTIMORE
Baltimore and Calvert Sts. Southwest Corner

FIRST MORTGAGE NOTES

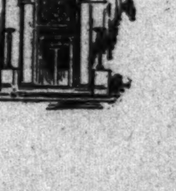

SAFE . . . profitable . . . convenient . . . Secured on residences and income-producing properties in the District of Columbia and adjacent Maryland suburbs.

6%

H. L. Rust Company
1001 Fifteenth Street National 8100

FESTIVAL OF MUSIC HEARS BUSCH GROUP

Famous String Quartet and Boston Symphony Men Play at Library.

Enthusiasm prevailed at both concerts held yesterday in the Library of Congress as part of the Chamber Music Festival under the auspices of the Elizabeth Sprague Coolidge Foundation now in progress there.

Yesterday morning those present were privileged to witness the first appearance in America of the Adolf Busch String Quartet of Vienna with its celebrated musicians in a concert rarely equaled in this city for pure musical achievement. The artists who made up the quartet were Adolph Busch, first violin; Gosta Andreasson, second violin; Karl Doktor, viola, and Hermann Busch, violoncello.

Storms of applause greeted the Quartet in D by Ildebrando Pizzetti, with which the program was opened. Its four movements brought into splendid relief both the excellent ensemble tone and the outstanding beauty of the individual instrumental voices of the quartet. There was a unity of attack, a delicacy of phrasing and a melodious coordination of the instrumental values that explains why this quartet has gained such a wide reputation throughout Europe.

A pleasing feature of the program was the playing of nine pieces by Adolf Busch, founder of the quartet which bears his name. These are excellent chamber music material and were well-handled by the men. Beethoven's Quartet in E-flat with its fascinating four movements, the lovely Adagio and entrancing "Scherzando vivace" ending the program.

The night concert was a special treat by members of the Boston Symphony Orchestra.

The conductor, Serge Koussevitzky, in a program of compositions by Bach, Copland, Stravinsky, Ravel and Hindesmith made a profound impression upon the Nation's leading musicians and critics. His dynamic personality and leadership was as effective in this chamber music auditorium as it is when he is leading the full Boston Symphony Orchestra in a vast hall. It was the soul of music produced through the magic of his baton, especially in the Bach Suite in B Minor, played by flute and strings with the dainty haunting music of the harpischord leading the audience back into another musical age and in Stravinsky's Octuor, in which the wind instruments had their moments of glory.

The concluding concerts of the festival today will include the morning one, with the String Sextet by Bohuslav Martinu, which won the Elizabeth Sprague Coolidge Prize in 1932, played for the first time in public, and the final concert tonight when Adolf Busch and Rudolf Serkin will give a sonata recital for violin and piano.

The Sonata in G, by J. S. Bach, one of the big features of this concert, will be played after the original manuscript which is cherished in the State Library at Berlin.

ELISABETH E. POE.

Miss Rous Discusses Child Music Training

Musical education should be based on the principle of developing the latent talent in children, declared Marion Rous, director of the Greenwich Music Settlement School in New York, in addressing a meeting of the Musicological Club, of Washington, yesterday afternoon at the Phillips Memorial Gallery.

Inspired by Sunday's presentation of Cimarosa's "The Secret Marriage," Miss Rous spoke on "What Makes a Cimarosa: A Recipe for American Musical Education." In a world, only recently weaned away from the idea that music is only for the rich, there still remains, the speaker said, much to be done in making music truly democratic in its appeal and in developing the talents of those whose financial status is not such that the highly endowed conservatories can be patronized.

Miss Rous outlined the conditions obtaining in Italy at the zenith of her musical history, the development of conservatories, where orphans might be trained in religion and the fine arts, and the difficulties of establishing similar institutions in England; and expressed the hope that such schools may become more widely established in the United States.

Sade C. Styron, well-known authority of Elizabethan music, introduced the speaker.

Trade Board Holds Election Thursday

Ten New Directors to Pick Officers; Architecture Prize to Be Given.

The annual meeting of the Washington Board of Trade will be held Thursday at the Mayflower.

The members will elect ten new directors. Candidates to fill the vacancies are Edgar Morris, Lawrence E. Williams, W. W. Everett, T. Brooke Amiss, jr., George W. Offutt, Elmore T. Burdette, Herman F. Carl, Frank P. Leetch, William R. Ellis, E. C. Brandenburg, Wallace B. Robinson and Dr. D. Percy Hickling.

New officers of the Board of Trade will be elected by the new directors at a subsequent meeting. The biennial awards for good architecture, presented by the organization, will be announced at the meeting.

Oyster Roast Features Elks' Program Tonight

An "Old Time Oyster Roast" will feature tonight's entertainment and dance which the B. P. O. E. Lodge, No. 15, will sponsor starting at 8 p. m. at the Elks' Home, 919 H street northwest. There will be music, and several acts will be furnished by talent performing at downtown theaters.

About 1,500 are expected to attend, including members, wives and guests.

Democratic Club Meets Tonight.

Joseph C. O'Mahoney, First Assistant Postmaster General, will be the principal speaker at a meeting of the Young Democratic Club tonight at the headquarters of the Democratic central committee at 1320 G street northwest. A brief business session of the organization will be held prior to the address.

MacDonald Aid to Speak.

Lord Marks, a member of the advisory staff of Ramsay MacDonald, British prime minister, will be guest speaker today at the luncheon meeting of the Civitan Club, of Washington.

APPEAR IN MUSICAL COMEDY

Post Staff Photo.

Leading roles in the two-act musical comedy, "A Dumb Waiter," to be presented by the Cole Class Clubs at the Brightwood Park M. E. Church tonight and tomorrow, will be taken by this group: Seated, left to right, Mrs. E. B. Neifert, Mae E. Harding, Lucy E. Hopkins and Mrs. C. E. Sando. Standing, Homer Smith, Louis E. Metcalf, C. Robert Wallace, jr., and Walter S. Studdiford. The play is directed by Mrs. S. Carroll Coale.

THE THEATER LAST NIGHT

NATIONAL

"RIDDLE ME THIS." Stephen E. Cochran and Clifford Brooke present the National Theater Players in the inaugural bill of their ninth season, a "mystery" comedy in three acts and five scenes, by Daniel N. Rubin. Staged by Mr. Brooke; settings by Charles Squires.

—THE CAST—

Dr. Ernest Dindal	*Romaine Callender*
Mrs. Ruth Tindal	*Helen Shields*
McKinley	*Donald Woods*
Dr. Sully	*Ted Tenley*
Alcock	*Burke Clarke*
Duffy	*John Sikken*
Brown	*Frank S. Peck*
Mrs. Ward	*Kathryn Givney*
Kirk	*Forrest Orr*
Mrs. Alvin	*Adelaide Hibbard*
Frank Marsh	*Freddie Sherman*
Vera Marsh	*Ona Munson*
Jack Reed	*Karl Nielsen*
Julia Reed	*Leona Powers*

By NELSON B. BELL.

Probably on the theory that the charming feminine members of their troupe will have garnered their full share of the laurels by the end of the National's "little season" anyway, no matter what they do about it, the Messrs. Stephen E. Cochran and Clifford Brooke inaugurate the ninth season of their National Theater Players with a "mystery" comedy which the male members of the cast distinctly dominate.

To be sure, Kathryn Givney—and this recital, like the printed program, will catalogue them in the order of their appearance—is the garrulous Mrs. Ward, who discovers the murder; Adelaide Hibbard, as a cook who disapproved of her mistress' promiscuity, makes it pretty tough for the innocent young man by whom Dr. Tindal's wife seems to have been done in; Ona Munson discharges a considerable chore as the sister of the accused, and Leona Powers appears now and again as the hard-boiled moll of a very tough egg, but it is Romaine Callender, husband of the deceased; Donald Woods, the detective McKinley; Forrest Orr, Kirk, the reporter; Freddie Sherman, the framed young man, Burke Clarke, Frank Peck and Karl Nielsen, who bear the brunt of the socking and buskining.

"Riddle Me This" is an excellent choice for the opening bill, not only because it affords some opportunity, no matter how meger it may be in some instances, for the entire roster of the Players, but also because it is a spirited and amusing melodramatic comedy that lets the audience into its secret at the outset and then permits them to examine the sagacity, stupidity, persistence and wit of those engaged in its solution on the stage.

The play has never before been presented on a Washington stage, although Paramount produced it as a screen starring vehicle for Victor McLaglen and Edmund Lowe, under the title of "Guilty As Hell," a picture that met with much local acclaim.

The piece was played last evening at the brisk tempo it demands and with a crisp and biting incisiveness—which it also demands. In addition to those familiar and well-loved Players who already have been named, Helen Shields, as the mortuary figure of the murdered wife; Ted Tenley, in the considerably more than "bit" part of Dr. Sully, and John Sikken, as a junior plainclothes man, recruited from Mr. Brooke's Academy of Dramatic Arts, acquitted themselves with high credit.

It would, of course, be the trite thing to say that this is "old home week" at the National, but that is precisely what it is, so it might as well be said. In addition to practically the entire personnel of last summer's company—Raymond Bramley alone, I believe, is missing, Mr. Sherman having supplanted Owen Davis, Jr., about midway of the season—last night's audience had the pleasure of welcoming back Romaine Callender, an absentee of recent years. It was as if he had never been away.

For particularly effective performances last night, Donald Woods, Forest Orr, Mr. Callender, Miss Munson, Freddie Sherman and Mrs. Hibbard were perhaps accoladed a bit above the others, but following the final curtain it was demonstrated to the full membership of the organization, including Charles Squires, whose settings are always impeccable, in what affection and esteem they are held by an appreciative and loyal following. Following a few felicitous words by Mr. Brooke, each member of the cast was singled out for a tribute of friendship and welcome.

And so was launched the ninth consecutive season of the National Theater Players, a spring and summer interval of road-show attractions at depression prices that promises to outdistance even its distinguished predecessors in quality and up-to-dateness of plays, brilliance of performance and that intangible bond that reaches across the footlights to bind players and public together in a warm and enduring alliance.

GAYETY

"PROSPERITY GIRLS." Jimmy Lake presents a new burlesque entertainment, featuring "Bimbo" Davis and Joe Yule, with Connie Fanslau, Tangara, Joy St. Clair, Byron and the Worth Sisters, Bob Sandberg, Charley La Vine and Lee Hickman. Reggie (Tassels) White, guest star. Reviewed Monday night by George H. Barrows.

With Joe Yule carrying the burden of comedy, ably supported by Bimbo Davis and Lee Hickman, Jimmy Lake's new burlesque stock company gets away to an auspicious start, under the title of "Prosperity Girls," this week.

The perennial favorite of local burlesque patrons, captivating Joy St. Clair, again features many of the feminine interludes, while Connie Fanslau, Nora Murray and "Reggie" White, the girl with the loosely articulated backbone, present a number of specialties which meet with the pronounced approval of the connoisseurs of femine pulchritude down front.

The Worth Sisters with Freddie Byron present some novel dance steps featured by Maestro Byron's headlong dive from the stage into the aisle, where he lands on his hands—a stunt that has seldom, if ever, been paralleled.

The new chorus reveals many well known faces—and may we say forms—but under the able direction of Paul Kane has developed a new and pleasing proficiency. A new system of many, but short, appearances on the part of the chorus gives an impression of unusual "pep" and vivacity.

The high spot of the show, however, is emphatically Joe Yule's appearance as the 14-year-old boy paying a visit to the fire station. A masterpiece of makeup, well worth anyone's money to see and laugh at!

CHAPLAINS SOUGHT FOR FOREST CAMPS

Church Leaders Meet Here to Devise Religious Facilities for Men.

Twenty church leaders from all the major Protestant denominations participated in a meeting of the general committee on Army and Navy chaplains at the Cosmos Club yesterday afternoon to discuss methods of providing proper religious and moral care for the men in reforestation camps and the conditioning camps, as well as in the Army and Navy. Out-of-town members attending included those from Maryland, Tennessee, Pennsylvania, Delaware and New York.

It was pointed out by the Rev. Roy B. Guild, of New York, that fifty camps are now being set up, that more will be arranged, with about 200 men to a camp, and that practically no provision for their religious care has been made.

Col. J. E. Yates, chief of chaplains of the Army, stated that the War Department does not have sufficient Army chaplains for the regular posts and can not be expected to provide additional Army chaplains for the reforestation camps on account of the recent reduction of the budget.

The committee appointed a committee on the forestry camps to assist the Government and to cooperate with other church and interchurch bodies, such as the Y. M. C. A., and the National Playground and Recreation Association, that may be in a position to assist in the spiritual, recreational and social life of the camps.

The Right Rev. James E. Freeman was reelected chairman of the chaplains' committee; Dr. Guild was elected executive.

(Associated Press.)

Army corps area commanders yesterday were authorized by Robert Fechner, director of the Roosevelt emergency conservation program, to move 37 groups of 200 men each from Army conditioning camps to work camps in forest areas.

Authorization was given for shifting 21 groups of men from Baltimore and Philadelphia, now in eastern Army camps, to State forest projects in Pennsylvania, four groups from Fort Monroe, Va., to Pennsylvania forests; one group from Fort George G. Meade, Md., to Pennsylvania, and three groups, totaling 500 men, from Fort Washington, Md., to Virginia forests.

District Subcommittee Of Senate Meets Today

Repeatedly postponed because of the press of Senate inflationary legislation, another meeting of the Senate District appropriations subcommittee, to write final changes in the District bill, is scheduled for this morning.

Chairman Elmer Thomas, who is sponsoring the administration's inflation amendment to the farm bill, hopes to complete subcommittee action on the District measure, unless the stress of national matters forces another postponement.

NEW CINEMA OFFERINGS

COLUMBIA

"THE BIG STAMPEDE." Vitagraph picturization of a story by Marion Jackson, costarring John Wayne and Duke the wonder horse, with Noah Beery, Mae Madison, Luis Alberni and Paul Hurst. Directed by Tenny Wright. Reviewed Monday evening by W. A. Whitney.

Out in the wide open spaces of the great Southwest, in the days when slowness on the draw was tantamount to another tombstone, "The Big Stampede" recreates the New Mexico of a day when life was one continual round of fights with cattle rustlers.

Although this offering is a quite western Western, it lacks, fortunately, the particular brand of melodrama that is the small boys' delight and substitutes in its stead a simple story, quickly told.

Of course, there is an occasional lull in the fighting, and the deputy sheriff, being an active young fellow, must have something to occupy his time. Well, there is a very charming young lady for that. Then, too, there must be a Mexican cattle thief, but there was never so unusual a Mexicano as this one—he is deputized for finally corralling the Gringo rustler. And Sonora Joe turns out to be the right sort of fellow, after all.

In making this picture, the producers have been quite unconcerned with filming a story. It would seem that they started out with the thought of having Gov. Lew Wallace (Berton Churchill) initiate a campaign of law enforcement. Once started, the yarn just flows along, and after the stampeding cattle are rounded up, the hero and heroine go into a clinch—and the picture ends in exactly 53 minutes.

But, withal, it is an entertaining yarn, with John Wayne and his wonder horse, Duke, aided by Luis Alberni and Mae Madison, upholding righteousness against Noah Beery and Paul Hurst, a pair of precious desperadoes. Miss Madison and Sherwood Bailey, as her small brother, with an unerring aim with a slingshot, offer brief respites between the rides and the fights.

Heading the diversified list of shorts is "The Pharmacist," with W. C. Fields in the title role and doing it like no other person could. The other auxiliaries are "Romeo and Juliet," a Terry-Toon satire that has a happy ending; "Women of Many Lands," a Hodge-Podge travelogue that's just that, and a release of the Paramount News.

FILM TIME TABLES

Feature pictures are presented on the following schedule at the theaters named:

Earle—"Elmer the Great," at 11:05 a. m., 1:45, 4:25, 7:20 and 10:08 p. m. Stage shows at 12:37, 3:19, 6:14 and 8:57 p. m.

Loew's Fox—"Pleasure Cruise," at 11 a. m., 1:50, 4:40, 7:25 and 10:15 p. m. Stage shows at 12:30, 3:20, 6 and 8:55 p. m.

Metropolitan—"A Bedtime Story," at 11:05 a. m., 1:05, 3:10, 5:10, 7:20 and 9:25 p. m.

RKO-Keith's—"The World Gone Mad," at 11 a. m., 1:05, 3:12, 5:19, 7:24 and 9:39 p. m.

Columbia—"The Big Stampede," at 11:25 a. m., 1:10, 3, 4:45, 6:35, 8:20 and 10:10 p. m.

Palace—"The White Sister," at 11:15 a. m., 1:50, 4:25, 7 and 9:40 p. m.

Rialto—"Be Mine Tonight," at 11:53 a. m., 1:50, 3:47, 5:44, 7:42 and 9:40 p. m.

Tivoli—"She Done Him Wrong," at 2:35, 4:20, 6, 7:55 and 9:50 p. m.

Ambassador—"A Bedtime Story," at 6:15, 8 and 9:30 p. m.

ABOUT THE SHOW SHOPS

With NELSON B. BELL

JUST as she closed "The Barretts of Wimpole Street" in New York long before public interest in that extraordinary play was exhausted, so Katharine Cornell will bring the New York engagement of Sidney Howard's "Alien Corn" to an end in the Belasco Theater on Saturday night, May 13, so that she may take the play to the Century of Progress Exposition in Chicago and also present it in Philadelphia and Boston this season with the New York cast unchanged.

Miss Cornell has been influenced in changing her announced plan to act "Alien Corn" in New York until hot weather, according to latest advices from Ray Henderson, her erudite and indefatigable Mercury, by the many letters she has received from the Midwest, urging her to appear in Chicago during the World's Fair.

Although it is not mentioned in Mr. Henderson's communique, a report emanates from New York that Miss Cornell is abrogating her lease on the Belasco Theater, in New York, effective with the close of the run of "Alien Corn" in that theater. During her control of the famous playhouse she has personally appeared in it in only two productions, the ill-starred, but artistically notable, "Lucrece" and Mr. Howard's "Alien Corn."

Since the lease still has some time to run, it is understood that its cancellation entails an appreciable cash outlay on Miss Cornell's part.

It just goes to show the variant tastes at opposite ends of the continent. I mean that on the very day "Mussolini Speaks" is closing at RKO-Keith's in Washington a letter should arrive from Corbin Sheild, well-known former Capital theater man now located in San Francisco, reading in part as follows:

"Just a note to tell you where I am located. Am back in San Francico, managing the President Theater. This is the house in which Terry Duffy, also formerly of Washington, ran his stock company.

"My firm is now taking it over for a special showing of the Columbia Pictures production of 'Mussolini Speaks.' We got off to great business."

Perhaps the fact that San Francisco, out of a total of around a million, has an Italian population of approximately 100,000 may have had something to do with it.

One gathers further that Mr. Sheild, although under duress he will admit that Los Angeles and San Francisco are very elegant cities, like all staunch Washingtonians, would infinitely prefer to ply his trade of theater-running on the banks of the Potomac than at the edge of the Golden Gate!

In conjunction with "The World Gone Mad," opening at RKO-Keith's today, Manager Hardie Meakin is presenting a picturized excerpt from one of the "Lambs Gambols," such as is to be presented here in the National Theater for a single performance next Sunday night. It is called "Hear Them and Weep," and consists of a revival of old favorite songs staged under the direction of Joseph Santley in a manner that is said to make it a real sentimental tear-jerker.

Also on the bill, incidentally, is another of The Post features by John Hix, "Strange As It Seems," executed in natural color.

Speaking of RKO-Keith's, as we seem to have been practically continuously ever since we started, the powers-that-be of the RKO-Radio organization apparently have contracted the revival fever from Universal.

Universal, as you will, of course, recall, has been on the verge of re-releasing Paul Whiteman's "King of Jazz," still held by this column to be the most colorful and most imaginative of all the screen revues, for a long time now, although, it must be confessed, nothing seems to happen.

A similar project has now been embraced by Radio with regard to "Rio Rita." The only impediment standing in the way of the scheme is the exorbitant cost of new prints, much of "Rio Rita's" footage being in Technicolor. But then, so is all of "King of Jazz." Which is probably what is delaying that, too.

Whatever the economic aspects of the case may be, both should prove profitable experiments. "King of Jazz" ought to profit by the renaissance of the musical film and "Rio Rita," at least locally, ought to be able to pick up where it left off after one of the longest continuous runs in the history of the Fifteenth street house. Or maybe not—I wouldn't be sure.

An air of great mystery is being thrown about the identity of the headline feature of the stage program at the Earle Theater for the week beginning Friday, April 28. Promising a definite announcement not later than Thursday, the management will not at the moment commit itself beyond the statement that no positive announcement will be made until arrangements have been completed by the organization under negotiation to make changes in future bookings, lay plans for broadcasting over a coast-to-coast network from Washington and actually sign contracts.

It is made known, however, that this attraction has appeared in Washington many times, its name is well known to every theatergoer and at present its music and comedy entertainments are heard on millions of radio speakers.

I know, the Crandall Saturday Nighters!

Now you tell one!

Woodin to Attend Navy Band Concert

Request Program Tonight to Give Compositions of Secretary.

William H. Woodin, Secretary of Treasury, will attend an all-request program of his own compositions presented by the United States Navy Band at 8 o'clock tonight at the Navy Yard.

The program follows:

March....."Franklin Delano Roosevelt"
Lamento....."The Unknown Soldier"
Clarinet solo....."Gypsy Valse"
Musician, Charles Brendler.
Valse lento..."Spring Is in My Heart Again"
Symphonic suite...."The Covered Wagon"
(Arranged by George Drumm)
(a) On the prairie.
(b) Trudging along.
(c) Journey's end.
Valse de concert....."Nan"
(Dedicated to Mrs. William H. Woodin.)
Suite of Mr. Woodin's European and Oriental impressions—
1. "Chinese Magic."
2. "In Seville."
3. "Tartar Dance."
March....."The Police Parade"
(Dedicated to the N. Y. City Police Dept.)
"Anchors Aweigh."
"Star-Spangled Banner."

Ready readers await the offers in Post Classified Ads, the first thing in the morning.

AMUSEMENTS

You HAVEN'T SEEN WHAT'S NEW IN THE MOVIES UNTIL YOU see it... BE MINE TONIGHT
NOW! RIALTO 25c
Starting Saturday
SLIM SUMMERVILLE
ZASU PITTS in "Out All Night"

NATIONAL TONIGHT 8:30 P. M.
MATS. WED. AND SAT.
NATIONAL THEATRE PLAYERS
OFFER JOHN GOLDEN'S N. Y. Mystery Comedy Success
"RIDDLE ME THIS"
Nights, 55c to $1.10. Wed. & Sat. Mats., All Seats 55c (Prices Incl. Tax)
NEXT WEEK "Grounds for Divorce"

MASK & WIG CLUB
"Out of the Blues"
Belasco, Friday Next, 8:30 P.M.
SEATS NOW—Mrs. Dorsey's, Droop's.

AMUSEMENTS AMUSEMENTS

NOW! RKO KEITH'S ALWAYS A BETTER SHOW
What happens .... when spending other people's money ....
PATHE NEWS
THE WORLD GONE MAD
An Absorbing Indictment of Big Business
PAT O'BRIEN with EVELYN BRENT
MARY BRIAN NEIL HAMILTON LOUIS CALHERN
Added.
ED WYNN—FRANK CRUMIT—JULIA SANDERSON
IRENE FRANKLIN AND MANY, MANY OTHERS IN
THE LAMBS CLUB GAMBOL. "HEAR THEM AND WEEP"

Showplace of the World's Most Beautiful Capital
Loew's FOX 25¢ 10 1 P.M.
Screen GENEVIEVE TOBIN ROLAND YOUNG in PLEASURE CRUISE A FOX PICTURE
Stage DENNY DAVIS AND HIS GANG, COLLINS & PETERSON Extra! GEORGE GIVOT
Friday OLSEN & JOHNSON AND THEIR "ATROCITIES OF 1933"
Loew's PALACE THEATRE OF THE STARS 2ND WEEK
TOO EXQUISITE TO LET GO!... Helen HAYES and Clark GABLE in "The WHITE SISTER"
A METRO-GOLDWYN-MAYER PICTURE
COMING FRIDAY CAVALCADE (FIRST TIME AT POPULAR PRICES)
Loew's COLUMBIA NOW "The BIG STAMPEDE" with JOHN WAYNE
PRICES 25¢ 40¢ CHILDREN 15¢
also... W. C. FIELDS in HIS LATEST LAUGH RIOT "The PHARMACIST"

WARNER BROS. THEATRES
NOW JOE E. BROWN in "ELMER THE GREAT"
On Stage WARING'S Pennsylvanians
EARLE 25c To 1 P.M.
NOW MAURICE CHEVALIER in "A BEDTIME STORY" With BABY LE ROY
METROPOLITAN

GAYETY PURLESK
MATINEE DAILY
SMOKE IF YOU LIKE
JOE YULE — BIMBO DAVIS and Their
"PROSPERITY GIRLS"
ADDED ATTRACTION
REGGIE (TASSELS) WHITE
NEXT WEEK HINDA WAUSAU

Read The Post's New Classified Ads

Modernize with Gas FOR YEAR ROUND COMFORT

Let your gas meter be
FURNACE MAN—
WEATHER MAN—
FUEL BIN....
by installing
AUTOMATIC Gas HEAT

MODERNIZE WITH Gas

WASHINGTON GAS LIGHT CO.
411 Tenth St. N. W. District 8500

GEORGETOWN GAS LIGHT CO.
1339 Wisconsin Avenue WEst 0615

Now that the heating season is practically over, how would you like to look back and say "I'm through with furnace worries forever!"...and make it an actual fact!

It's amazingly simple—and not as expensive as you probably think. Now is the time to convert your present furnace or install a complete gas heating unit. Gas heating is entirely automatic, controlled by a thermostat conveniently located in an upstairs room. Your fuel is *always* there, supplied by your gas meter as the demand for more warmth is transmitted by the thermostat. *All you have to do is decide the degree of warmth you would like.*

The cost? We can accurately estimate that in advance for a full heating season. Let us survey your home and give you this information together with the size and type of gas furnace to meet your requirements. It won't obligate you in the least.

SPORTS | TUESDAY APRIL 25, 1933 | The Washington Post. | TUESDAY APRIL 25, 1933 | SPORTS

KUHEL LEADS NATS TO WIN OVER YANKS, 11-10

This MORNING with SHIRLEY L. POVICH

BUXOM BABE RUTH, the Yankees' $52,000 investment out there in right field, is paying about as much dividends this season as a counterfeit ruble in a snowbank.

To say that the Babe has slowed up to a walk would be flattering him. Ruth gets about these days with all the speed and alacrity of a guy in the last stages of rigor mortis. Those spindly underspinnings which have always been far out of proportion to a man of his heft are groaning aloud at the Babe's increasing girth.

At the rate he has performed in the Yanks' two games at Griffith Stadium with the Nats raining base hits into the wide open spaces of the territory Ruth is supposed to protect, the Babe will have to hit a million in the batting averages to enable the Yanks to carry him.

Ruth's Days as Regular Numbered.

New York baseball writers are of the opinion that the Babe's days as a regular are numbered, and there was puh-lenty of evidence to that effect both yesterday and Sunday when base hits dropped at the Bambino's feet like a rajah's manservant in obeisance.

The turtle-necked, Clark Gable sweater that Ruth has been sporting since the season opened is evidence of the fact that the Babe is not in the best condition, but at the Babe's age he's supposed to be more susceptible to ailments. But a cold in the head is no reason for Babe to refuse to run out his grounders or look about for his valet to chase the balls hit in his direction.

But I am reminded that they have been singing Ruth's requiem for a half dozen years only to be confounded when the Babe came back to act as kittenish as a two-year-old. He may snap out of his column of type just so much waste, present lethargy and make this but at least we have seen Ruth at his worst.

◆

Washington pitchers issued six bases on balls yesterday and four of the recipients scored.

◆

When Ruth grounded to Cronin in the first inning with Sewell on first, Cronin had time to run over and tag second and throw out the Babe by approximately 60 feet. Ruth hit the ball and broke into a jog after several seconds reflection.

◆

Cronin was the most interested spectator in the park when Jack Russell warmed up to relieve Stewart. The Nats' manager stood on second base to get a good look at Russell's form in the box before he signaled for play to start.

◆

Manager McCarthy must have forgotten to remember the Washington batting averages. He has ordered Bluege intentionally walked once in each game.

◆

Dave Harris didn't click as a pinch hitter for Sewell in the seventh, although he was safe after Lazzeri's error. "I'd have gotten a hit if they hadn't been playing out of position for me," said Dave.

◆

Fred Walker, the Yankee pinch hitter in the ninth, is the son of Dixie Walker, who pitched for Washington in 1912. He pinch hit for Frank Crosetti, who is rapidly working his way out of the shortstop job in favor of Bill Werber, the Washington lad.

◆

Goose Goslin got his only hit of the day off a slow ball that Pennock pitched him in the seventh, rattling it against the right-field fence. They've fed the Goose so many slow balls in recent years that he's learned how to hit 'em.

WORK OF THE NATS

BATTING.

	G.	A.	R.	H.	2b.	3b.	Hr.	Sb.	Rb.	Ave.
Whitehill	3	9	2	4	0	0	0	0	3	.444
Schulte.	11	41	9	17	2	1	0	0	4	.415
Manush.	11	41	3	14	3	3	0	0	6	.341
A.T'omas	4	3	1	1	0	0	0	0	0	.333
Myer...	11	41	7	12	4	2	0	1	9	.293
Cronin..	11	41	6	12	2	0	0	0	4	.293
Rice....	4	4	0	1	0	0	0	0	2	.250
Goslin..	11	44	8	11	5	1	2	0	4	.250
Harris...	8	8	1	2	1	0	0	0	4	.250
Kuhel...	11	40	6	10	1	2	1	1	5	.250
Bluege..	11	38	6	7	1	0	0	0	5	.184
Sewell..	11	35	4	4	1	1	1	1	3	.114
Bolton...	1	1	0	0	0	0	0	0	0	.000
Burke...	3	0	0	0	0	0	0	0	0	.000
Crowder.	4	8	0	0	0	0	0	0	0	.000
L.Tho'as	1	0	0	0	0	0	0	0	0	.000
Russell...	2	1	0	0	0	0	0	0	0	.000
Stewart..	3	3	0	0	0	0	0	0	0	.000
Weaver..	2	3	0	0	0	0	0	0	0	.000
Kerr.....	1	1	0	0	0	0	0	0	0	.000

PITCHING.

	G.	H.	Bb.	So.	Ip.	Gs.	Cg.	W.	L.
Crowder.....	3	15	5	8	18	2	0	2	1
Whitehill....	3	25	13	15	25 1-3	3	2	2	1
A. Thomas....	4	7	5	4	12 2-3	0	0	1	0
Weaver.....	2	8	4	5	10	2	1	1	0
L. Thomas..	1	6	0	0	2	0	0	0	0
Burke.......	1	2	1	0	0	0	0	0	0
Russell......	2	7	4	3	15 1-3	0	0	0	0
McAfee.....	1	0	0	0	1	0	0	0	0
Stewart.....	3	17	7	10	17 1-3	3	0	0	2

ST. PAUL BUYS OUTFIELDER.

St. Paul, April 24 (A.P.).—Purchase of Outfielder Ray Radcliff from Dallas, of the Texas League, was announced today by the St. Paul American Association Baseball Club.

ATTENTION
Garages—Repair Shops
Brake Shoes Relined.
Raybestos
—WOVEN—MOLDED—
Immediate Service
Work Called For and Delivered.
BRAKE DEPT.
RUDOLPH & WEST CO.
1332 New York Ave. Nat. 4870.

Foxx's Homer Helps A's To Win

Hits Third of Season as Red Sox Bow by 16-10 Count.

First-Sacker Drives in 7 Runs; Hits Every Time Up.

BOSTON, April 24 (A.P.).—Jimmy Foxx, clouting first baseman of the Philadelphia Athletics, hit his third homer of the season, had a perfect day at bat, and accounted for seven runs today, as the A's defeated the Boston Red Sox, 16 to 10, in a free-hitting struggle.

Foxx hit his four-bagger with two men on base. In addition, he had three doubles, a single and a base on balls.

Foxx's Homer Puts A's in Front.

The A's were trailing, 3 to 1, when they came to the fifth inning. They managed to put one counter across and had two runners on the sacks when Foxx came to bat. His blow, made off of Paul Andrews, cleared the right-field fence and put his team in the lead, 5 to 3. They were never headed.

Phila.	AB	H	O	A	Boston.	AB	H	O	A
Bishop.2b.	4	1	3	9	Warstler.ss	3	1	2	1
Cramer.cf.	5	1	1	0	Roy Jo'n.cf	5	3	1	1
Cochrane.c	2	1	5	0	McMa's.3b.	4	1	1	2
Foxx.1b..	5	5	10	1	Alexan'r.1b	5	3	12	0
Rob J'n.rf.	4	1	0	0	Jolley.lf...	3	0	1	0
Finney.lf.	6	3	4	0	McL'ghlin.p	0	0	0	0
Higgins.3b.	6	4	0	1	†Stumpf...	1	1	0	0
Cihocki.ss.	5	1	3	5	Meola.p...	0	0	0	0
Earnshaw.p	4	0	0	0	‡Watwood.	1	0	0	0
*Miller....	1	0	0	0	Seeds.rf...	5	1	1	0
Cain.p....	0	0	1	0	Hodapp.2b.	4	2	6	5
Totals.	42	17	27	16	Shea.c....	4	1	3	0
					Andrews.p.	2	1	0	3
					H.John'n.p.	0	0	0	0
					Winsett.lf.	3	0	0	0
					Totals..	40	14	27	12

*Batted for Earnshaw in ninth.
†Batted for McLaughlin in eighth.
‡Batted for Meola in ninth.

Philadelphia	0 0 1 0 4 5 0 0 6—16
Boston	2 0 1 0 1 0 0 2 4—10

Runs—Bishop (3), Cramer (2), Cochrane (2), Foxx (3), Finney (2), Higgins, Rob Johnson 3), Warstler (2), Roy Johnson (3), McManus, Stumpf, Seeds, Hodapp, Alexander. Errors—Rob Johnson, Finney, Higgins, McManus, Andrews. Runs batted in—Foxx (7), Robert Johnson (2), Finney (2), Higgins (2), Cihocki (2), Roy Johnson (2), Alexander (2), Shea (2), McManus, Seeds, Hodapp. Two-base hits—Foxx (3), Bishop, Robert Johnson, Finney, Higgins, Cihocki, McManus, Alexander, Stumpf, Hodapp, Shea. Three-base hit—Seeds. Home runs—Foxx, Roy Johnson. Double plays—Bishop to Cihocki to Foxx; Cihocki to Bishop to Foxx (2); Hodapp to Alexander; McManus to Hodapp to Alexander. Left on bases—Philadelphia, 10; Boston, 8. First base on balls—Off Earnshaw, 3; off Cain, 2; off Andrews, 7; off McLaughlin, 2; off Meola, 2. Struck out—By Earnshaw, 5; by Andrews, 2. Hits—Off Earnshaw, 10 in 8 innings; off Cain, 4 in 1 inning; off Andrews, 9 in 5 2-3 innings; off H. Johnson, 2 in 1-3 inning; off McLaughlin, 1 in 2 innings; off Meola, 5 in 1 inning. Winning pitcher—Earnshaw. Losing pitcher—Andrews. Umpires—Dineen, Hildebrand and Kolls. Time of game—Two hours 20 minutes.

Brooklyn Beaten, 4 to 0, by Giants

New York, April 24 (A.P.).—With Carl Hubbell turning in a four-hit pitching performance for his second successive shutout, the New York Giants defeated the Brooklyn Dodgers, 4 to 0, today.

Timely hitting in the second inning by Homer Peel, the Texas League recruit batting in the clean-up position, Vergez and Mancuso sent the Giants away to a two-run lead, and after that it was clear sailing for the Giants' southpaw, who has allowed only one run in the last 30 innings he has pitched.

Manager Bill Terry of the Giants was hit on the right arm by a pitched ball in the fifth inning and was forced out of the game. He is expected to be out of the line-up for two or three days.

Brooklyn.	AB	H	O	A	New York.	AB	H	O	A
Taylor.cf..	4	1	1	0	Davis.cf...	4	1	1	0
Rosenf'd.lf	4	1	5	0	Critz.2b...	4	0	2	2
Stripp.3b..	4	1	1	2	Terry.1b...	2	0	6	0
Wilson.rf..	3	1	1	0	Leslie.1b...	2	1	7	0
C'nello.2b.	3	0	1	2	Peel.lf....	4	2	0	0
Wright.ss..	2	0	1	2	Ott.rf.....	4	1	3	0
B'nette.1b.	3	0	9	0	Vergez.3b..	4	1	1	2
Lopez.c....	2	0	2	1	Mancuso.c..	4	1	6	0
*Flowers...	1	0	0	0	J.Ryan.ss..	2	0	1	8
Sukef'th.c.	0	0	1	0	Hubbell.p...	2	1	0	3
Shaute.p...	2	0	1	1					
Mungo.p...	0	0	1	0	Totals..	32	8	27	15
†Frederick.	1	0	0	0					
W.Ryan.p..	0	0	0	0					
Totals.	29	4	24	8					

*Batted for Lopez in eighth.
†Batted for Mungo in eighth.

Brooklyn	0 0 0 0 0 0 0 0 0—0
New York	0 2 0 0 1 0 1 0 x—4

Runs—Davis, Peel, Vergez, J. Ryan. Errors—Bissonette, Shaute. Runs batted in—Vergez, Mancuso, Leslie (2). Two-base hits—Mancuso, Leslie. Stolen base—Davis. Sacrifice—Hubbell. Double plays—Ryan to Critz to Terry; Hubbell to Ryan to Terry. Left on bases—New York, 6; Brooklyn, 5. First base on balls—Off Hubbell, 3; off Shaute, 1. Struck out—By Hubbell, 6; by Shaute, 2; by W. Ryan, 1. Hits—Off Shaute, 8 in 6 innings (none out in seventh); off Mungo, none in 1 inning; off W. Ryan, none in 1 inning. Wild pitch—Shaute. Losing pitcher—Shaute. Umpires—Quigley, Pfirman and Barr. Time of game—One hour 55 minutes.

Indians Again Lose To Chicago, 5 to 4

Chicago, April 24 (A.P.).—Chicago's White Sox broke up a ninth-inning rally by Cleveland today to win, 5 to 4, and sweep the three-game series. Coupled with the New York Yankees' defeat by Washington, the victory put the Sox in a won-and-lost tie with the Yanks for the American League leadership, although they still trailed by percentage points.

Vic Frasier had the better of Wes Ferrell, who did his first pitching since suffering an arm injury at St. Louis a week ago, until the ninth, when he weakened and Joe Heving had to go to the rescue. Heving stopped the Indians a run short of a tie.

Cleveland.	AB	H	O	A	Chicago.	AB	H	O	A
Porter.rf..	5	3	2	0	Hayes.2b...	4	2	3	6
Burnett.ss.	5	0	2	3	Haas.cf...	3	2	2	0
Averill.cf..	4	1	2	0	Swanson.rf	2	1	0	0
Cissell.2b.	4	0	3	4	Simmons.lf	3	0	3	0
Vosmik.lf.	3	0	4	0	Appling.ss.	4	1	2	4
Boss.1b...	4	1	9	1	Kress.1b...	4	1	15	1
Kamm.3b.	3	2	0	0	Dykes.3b..	4	0	0	2
Spencer.c.	1	0	2	0	Grube.c...	4	1	2	0
Ferrell.p..	3	0	0	1	Frasier.p..	3	0	0	3
					Heving.p...	0	0	0	1
Totals.	32	7	24	9	Totals..	31	8	27	17

Cleveland	0 2 0 0 1 0 0 0 1—4
Chicago	2 0 1 2 0 0 0 0 x—5

Runs—Porter, Boss (2), Kamm, Hayes (2), Haas (3). Errors—Burnett, Swanson. Runs batted in—Porter (3), Averill, Haas, Swanson, Kress (2). Two-base hits—Hayes, Haas. Sacrifices—Spencer, Swanson. Double plays—Cissell to Burnett to Boss; Dykes to Hayes to Kress; Kress to Appling to Kress. Left on bases—Cleveland, 7; Chicago, 6. First base on balls—Off Ferre, 3; off Frasier, 4; off Heving, 1. Struck out—By Ferrell, 2; by Frasier, 1. Hits—Off Frasier, 7 in 8 innings (none out in ninth); off Heving, none in 1 inning. Winning pitcher—Frasier. Umpires—Owens and Van Graflan. Time of game—One hour 50 minutes.

NATS AND YANKS IN ACTION

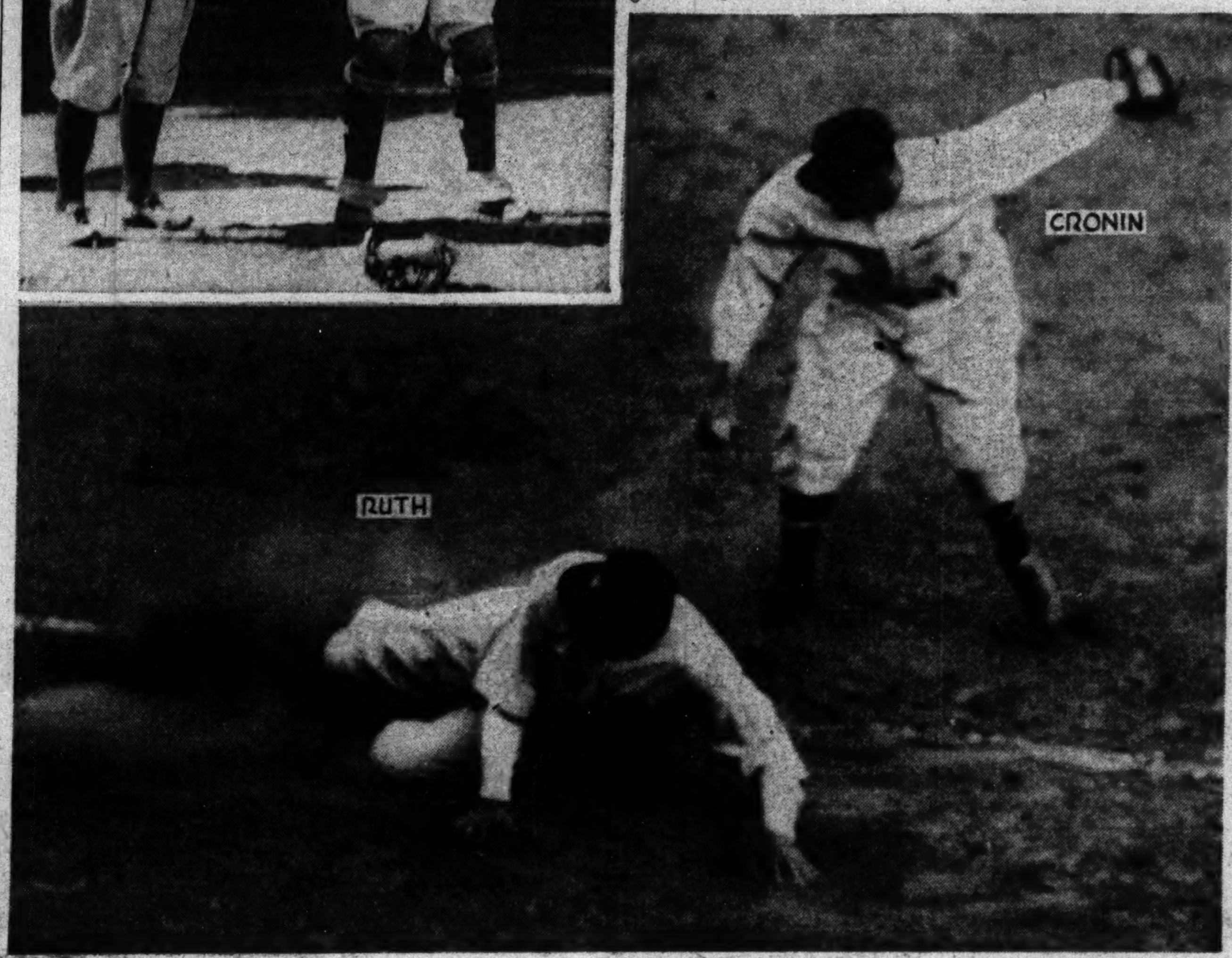

Louis Johrden, Post Staff Photographer.

In the upper photograph are shown the Sewells, one of the better-known brother teams in the American League, Joe wielding the bat for the New Yorkers, with Luke behind the plate for the Nats. Below Babe Ruth is shown just after he was tagged out at third by Cronin in the sixth inning. The Babe was trapped be tween third and the plate on Chapman's bounder to Bluege and was an easy victim when Catcher Luke Sewell ran him back and pegged to Cronin.

MAJOR LEAGUE STANDINGS

AMERICAN LEAGUE.

STANDING OF THE CLUBS.

	Won.	Lost.	Pct.
New York	7	2	.778
Chicago	8	3	.727
WASHINGTON	6	5	.545
Cleveland	5	5	.500
Detroit	5	5	.500
Philadelphia	4	7	.364
Boston	3	6	.333
St. Louis	3	8	.273

YESTERDAY'S RESULTS.

WASHINGTON, 11; New York, 10.
Chicago, 5; Cleveland, 4.
Philadelphia, 16; Boston, 10.
Detroit, 4; St. Louis, 3.

TODAY'S GAMES.

New York at WASHINGTON.
Detroit at Chicago.
St. Louis at Cleveland.
Philadelphia at Boston.

NATIONAL LEAGUE.

STANDING OF THE CLUBS.

	Won.	Lost.	Pct.
Pittsburgh	7	1	.875
New York	4	2	.667
Brooklyn	4	4	.400
Philadelphia	4	5	.444
Boston	3	4	.429
St. Louis	3	5	.375
Chicago	3	5	.375
Cincinnati	2	4	.333

YESTERDAY'S RESULTS.

New York, 4; Brooklyn, 0.
Philadelphia, 6; Boston, 5.
Chicago-Cincinnati (rain).
Pittsburgh-St. Louis (played as part of Sunday's double-header).

TODAY'S GAMES.

Pittsburgh at St. Louis.
Chicago at Cincinnati.
Boston at Philadelphia.
Brooklyn at New York.

SARRON AND PAUL FIGHT TONIGHT

Winner of Portner's Feature May Meet Miller Here.

By DAVE HERMAN.

TOMMY PAUL, Buffalo, N. Y., featherweight sensation, and former National Boxing Association champion, will stake his ring prestige against Pete Sarron, of Birmingham, Ala., claimant of the Dixie title, in an eight-round fight at Portner's Arena tonight that promises to bring out some of the most spirited scrapping the Alexandria patrons have witnessed this season.

On the eve of the match, which may make or break the two gladiators as far as world's championship recognition is concerned, Matchmaker Frankie Mann crashed through with the announcement that Portner's financial backers, headed by William Moses, had instructed him to proceed with plans to bring Freddie

Continued on Page 15, Column 3.

Phils Beat Braves In Twelfth, 6 to 5

Philadelphia, April 24 (A.P.).—Pinch-Hitter Al Todd broke up a 12-inning ball game today with a single to left with the bases loaded, bringing home the run that gave the Phillies a 6 to 5 victory over the Braves from Boston.

The Phils' burly relief catcher was signaled in from the bullpen after Hal Lee's double, a walk to Spud Davis, Mickey Finn's neat sacrifice bunt and another free pass issued to Jackie Warner.

Boston.	AB	H	O	A	Phila.	AB	H	O	A
M'nville.2b	5	0	3	5	Fullis.cf...	5	2	5	1
Clark.cf...	5	1	0	0	Bartell.ss..	5	2	2	4
Urb'ski.ss.	5	2	6	4	Klein.rf....	5	3	1	0
Jordan.1b.	5	1	18	0	Hurst.1b...	6	0	15	1
Schul'ch.rf	5	0	2	0	Lee.lf.....	6	2	5	0
Hogan.c...	3	1	5	1	Davis.c....	5	1	2	0
*Knothe..	0	0	0	0	Finn.2b....	5	1	3	4
Spohrer.c.	1	0	0	0	Warner.3b.	4	2	2	4
Holland.lf.	5	2	0	0	Berly.p....	3	1	1	4
Gysel'n.3b.	4	1	0	2	‡McCurdy.	0	0	0	0
Betts.p...	4	2	0	10	§Brickell..	0	0	0	0
†Moore....	1	0	0	0	Grab'ski.p.	0	0	0	0
Cantwell.p	0	0	0	1	Pearce.p...	1	0	0	0
					‖Todd.....	1	1	0	0
Totals.	43	10	34	23	Totals..	46	15	36	18

*Ran for Hogan in ninth.
†Batted for Betts in twelfth.
‡Batted for Berly in ninth.
§Ran for McCurdy in ninth.
‖Batted for Pearce in twelfth.

Boston	110 003 000 000—5
Philadelphia	100 210 001 001—6

Runs—Clark, Urbanski, Jordan, Hogan, Holland, Fullis, Klein, Lee (2), Warner, Brickell. Errors—Urbanski, Gyselman, Bartell, Finn. Runs batted in—Jordan, Gyselman, Hogan (3), Klein (2), Warner, Berly, Bartell, Todd. Two-base hits—Urbanski, Gyselman, Fullis, Finn, Lee (2), Warner (2), Bartell, Klein. Home runs—Klein, Hogan. Stolen bases—Holland. Sacrifices—Bartell, Gyselman, Fullis, Finn. Double plays—Betts to Urbanski to Jordan (2), Finn to Hurst to Bartell, Fullis to Bartell to Davis, Warner to Finn to Hurst. Left on bases—Philadelphia, 14; Boston, 5. First base on balls—Off Berly, 1; off Grabowski, 1; off Betts, 3; off Cantwell, 2. Struck out—By Betts, 5. Hits—Off Berly, 10 in 9 innings; off Grabowski, 0 in 0 innings (none out in tenth); off Pearce, 0 in 3 innnigs; off Betts, 13 in 11 innings; off Cantwell, 2 in 1 inning. Passed ball—Davis. Winning pitcher—Pearce. Losing pitcher—Cantwell. Umpires—Stark and Klem. Time of game—Two hours 18 minutes.

Ball Not Behind Epidemic Of Pitching, Harridge Says

Just a Case of Hot Hurlers and Cold Hitters, League Head Declares, Chuckling Over Reports of Suspicious Fans.

By PAUL MICKELSON.

CHICAGO, April 24 (A.P.).—There's no deep, dark mystery of a drugged or deadened baseball behind the current epidemic of pitching masterpieces in the American League, President Will Harridge said today as he chuckled over reports of suspicious baseball fans.

"The ball is just as lively as ever," he grinned. "It's just a case of exceptionally well-conditioned pitchers and frost-bitten batters. The pitchers are hot; the batters are cold. Here and there a rain-soaked playing field gives the pitchers another break as the batted balls don't take those sharp bounces that turn a poorly hit ball into a single. They are slowed up."

President Harridge exhibited samples of baseballs used last year and this season. The stitching and weight were the same.

Cover Is Same Thickness.

"Just alike," he said. "The cover is the same thickness as a year ago and I give you my word three hasn't been a change. The ball used in 1932 was a great success and there wasn't even a suggestion to deaden or enliven it this year."

There isn't any wonder that some of the batsmen and many fans are suspicious of a little mysterious "drugging" of the spheroid this season. Ever since the campaign opened, pitchers have been doing almost unheard of tricks with it for spring pitching in this era of long distance clouting. In the American League alone twelve games have been pitched in which the batsmen cracked out four hits or less. A one-hit game was pitched by Tommy Bridges, of Detroit, against St. Louis yesterday, two-hit performances have been turned in by Teddy Lyons, of the White Sox, and Irving "Bump" Hadley. George Earnshaw, of Philadelphia, and "Lefty" Gomez, of the Yanks, tangled in a great duel on April 18, in which each allowed but three hits, feats duplicated this season by George Pipgras, of New York, and Milton Gaston and Lyons of the surprising White Sox hillmen. Games with five and six hits in the American League have been so numerous this season that they've failed to cause any excitement.

Batting Slump Is Noted.

A glance at the unofficial team batting averages, including all games of April 23 in 1932 up to the same date this year shows that every team, except Chicago, Boston and Cleveland has suffered a batting slump from 40 to 19 points. Here's how the averages compare:

Club.	April 23, 1932.	April 23, 1933.	Pts. Diff.
New York	.296	.256	—40
Philadelphia	.275	.245	—30
Washington	.266	.247	—19
Detroit	.262	.222	—40
St. Louis	.250	.210	—40
Chicago	.231	.265	+34
Boston	.218	.222	+ 4
Cleveland	.205	.205	No gain

The reason for the hitting improvement at Chicago and Boston is evident because of newly recruited strength, notably with the White Sox, who have Al Simmons, Mule Haas and Jimmy Dykes in their line-up.

POST MORTEMS . . .

Unless officials of the Glen Riddle Stable change their mind, Johnny Gilbert, the country's leading jockey whom they have under contract, will have no Derby mount at Louisville . . . he has been mentioned as the rider of Charley O. . . . Jockey Eddie Steffen has never been able to discover which of the boys in the sixth race at the Graw Saturday grabbed him by the leg and all but pulled off his riding boot . . . it was the same jam at the turn that resulted in the suspension of Jockey Tipton for hitting Jockey Robertson with his whip . . . Joe Sullivan, Eastern High southpaw, struck out nine batters in a row against the Navy Plebes Saturday at Annapolis . . . after the Plebes all but pounded him out in the first inning . . . members of the Roumanian Legation will be at the ringside at Portner's Aena tonight, taking movies of the Sarron-Paul bout . . . in the 40 races he has run in varsity competition, Ralph Metcalfe, Marquette's colored sprint champion, has set or equaled nineteen world records.

George Marlow, wounded World War veteran who plays golf with a brace on his shoulder, shot the A course at Rock Creek Park in 29 strokes . . . par is 34 . . . thoughtless fans at Griffith Stadium blamed Al Schacht because Joe Kuhel overran third base on his triple in the first inning and was tagged out . . . Crapshooter, the favorite, was No. 7 on the program at the Graw yesterday . . . Tommy Paul, who meets Pete Sarron tonight in the feature at Alexandria, won the New York amateur flyweight title five months after he started boxing.

TIGERS WIN, 4-3, BEHIND FISCHER

Sweep Brown Series; St. Louis Scares in Ninth.

DETROIT, April 24 (A.P.).—The Detroit Tigers today turned in their third consecutive victory over the St. Louis Browns, 4 to 3, making a clean sweep of the series here.

Carl Fischer, pitching his first game for the Bengals, allowed half a dozen hits in 8 2-3 innings. With one run in, two men out and two on bases in the ninth, Fischer was relieved by Elon Hogsett, who fielded the second ball he pitched and outran West to first base, ending the St. Louis rally.

St. Louis.	AB	H	O	A	Detroit.	AB	H	O	A
Schar'n.3b	4	1	1	2	Fox.cf....	4	1	3	0
West.cf...	3	0	5	0	Owen.3b...	3	0	2	2
Reynolds.lf	4	2	1	0	Stone.rf...	2	1	1	0
Burns.1b..	3	0	8	1	White.rf...	1	0	2	0
Gullic.rf..	4	1	2	0	Gehrin'r.2b	4	1	3	2
Ferrell.c..	4	2	3	0	Walker.lf..	4	1	1	0
Melillo.2b.	4	0	3	4	Davis.1b...	3	0	9	0
Levey.ss..	4	0	0	2	Rogell.ss...	2	2	1	4
Coffman.p	2	0	1	1	Hayworth.c	3	0	4	0
Wells.p...	0	0	0	0	Fischer.p..	3	0	0	0
*Campbell.	1	0	0	0	Hogsett.p..	0	0	1	0
†Ruel.....	0	0	0	0	Totals..	29	6	27	8
‡Garms...	0	0	0	0					
Totals.	33	6	24	10					

*Batted for Coffman in seventh.
†Batted for Wells in ninth.
‡Ran for Ruel in ninth.

St. Louis	0 0 0 2 0 0 0 0 1—3
Detroit	2 0 0 0 0 2 0 0 x—4

Runs—Reynolds, Burns, Ferrell, Fox, Stone (2), Gehringer. Error—Gehringer. Runs batted in—Melillo, Stone, Walker, Gehringer, Davis, Scharein. Two-base hits—Ferrell, Walker, Gehringer. Three-base hit—Reynolds. Sacrifice—Owen. Double play—Gehringer to Davis. Left on bases—Detroit, 4; St. Louis, 8. First base on balls—Off Fischer, 5; off Coffman, 2. Struck out—By Fischer, 4; by Coffman, 2; by Wells, 1. Hits—Off Coffman, 6 in 6 innings; off Wells, 0 in 2 innings; off Fischer, 6 in 8 2-3 innings; off Hogsett, 0 in 1-3 inning. Winning pitcher—Fischer. Losing pitcher—Coffman. Umpires—Summers, McGowan and Ormsby. Time of game—One hour, 55 minutes.

Uhle, Tiger Hurler, Bought by Giants

New York, April 24 (A.P.).—The New York Giants today purchased George Uhle, veteran right-hand pitcher of the Detroit Tigers, it was announced. While no purchase price was revealed, it was believed to be the interleague waiver price, $7,500. Uhle will report to the Giants tomorrow.

Uhle has pitched for Detroit for the last four seasons, being traded to the Tigers after 10 years with the Cleveland Indians. He has won 191 games while losing 159 over a 14-year period, but his best years were spent with the Indians. Last season he won six games and lost six. He is 35 years old.

BUYS PART OF SKEETERS.

Jersey City, N. J., April 24 (A.P.).—Sam Colacurcio, owner of the Jersey City International League Baseball Club, today announced John P. Corbett, of New York, had agreed to buy a half interest in the club. Corbett, who formerly owned a part interest in the Atlanta club, of the Southern Association, will become president. Colacurcio will be vice president and treasurer.

Wild Orgy of Long Hits Marks 3d Straight Win; Cronin Uses 5 Pitchers

Griffmen Come From Behind Twice to Grab Lead, With Goslin's Double in Seventh Starting Winning Rally; Kuhel's Homer, Triple and Single Help.

By SHIRLEY L. POVICH
(Sports Editor of The Post).

THE Nats went down twice and came up three times yesterday for a net profit of one run to beat the Yankees by the ample but close score of 11 to 10 in a ball game that fairly dripped with base hits and extra base hits and situations that made Griffith Stadium no place for the weak-hearted.

Thirty ball players found their way into the highly-combustible proceedings as lead after lead was blasted away by both teams, but all of Manager McCarthy's horses and all of his men couldn't put the ball game together again after the Nats smote Herb Pennock for three successive two-baggers in the seventh that broke a 9-9 deadlock.

The Yanks thus have accumulated a losing streak of two straight, while the Nats lengthened a winning streak to three. But, as the saying goes, it was anybody's ball game until Alvin Crowder anchored the tying Yankee run on first base in the ninth.

Crowder Fifth Hurler for Nats.

Just by way of illustrating that the Nats were rather hard put to win the ball game, Crowder was the fifth of the Washington pitchers subjected to the fire of the Yankees.

Plenty must happen when a team using five pitchers win a ball game, and plenty did happen. The Nats got off to a three-run lead and were trailing, 6 to 3, when they went to bat in the third inning. At the end of their session they were holding a 7-6 lead that the Yanks tied in the fifth.

Despite all these eruptions, the ball game still contained a lot of combustible qualities which the Yanks demonstrated with a two-run uprising to take a 9-7 lead in the sixth, only to see the Nats pull to even terms in their half of the frame and smack out two more runs in the seventh to win the dizzy contest.

Kuhel Leads Nats' Attack.

The slugging Yankees were outslugged by the home boys in a long-range offensive led by Joe Kuhel, who followed his triple in the first inning with a home run over the right-field fence in the third and tailed off in the sixth with a mere single. It was extra base hits or nothing for Buddy Myer, too, who walked twice, slammed a triple and a double. Joe Cronin, heavily burdened by his managerial worries, could make only two doubles and walk twice.

Goose Goslin, whose outfield play all afternoon raised serious doubts as to his popularity here, slammed a double off the right-field fence to start off the winning rally in the seventh with the teams tied at 9-9. With the Yanks' infield drawn in in expectation of Cronin's conventional bunt, the worry-wracked manager of the Nats rammed a two-base hit past Joe Sewell and Goslin scored.

But the run that eventually decided the ball game was made possible by Babe Ruth a moment later when the Bambino hustled after Fred Schulte's pop into right with all the speed of a rheumatic snail and allowed it to drop safely at his feet for two bases, although Cronin stopped at third. The McCarthy strategy then gave Ossie Bluege an intentional walk to fill the bases and Dave Harris strode to the plate as a pinch hitter for Sewell.

Harris' sharply hit grounder was fielded by Joe Sewell, who tossed to Lazzeri for a forced play on Bluege, but Lazzeri dropped the ball and all hands were safe, including Cronin, who scored with the eleventh and decisive tally.

Pennock Victim of Assault.

Herb Pennock was the victim of this winning assault, the third of the Yankee pitchers. Don Brennan, once of Georgetown, started for the Yankees and was withdrawn with good reason in the third in the midst of the Nats' second-third run stand against him. Danny MacFayden pitched until one was out in the sixth, with little prospect of getting anybody else out, and he was removed in favor of Pennock.

The Nats' pitchers outnumbered the Yanks by two. Walter Stewart departed the game in the third and he was followed in turn by Jack Russell, Bob Burke, Bill McAfee and Alvin Crowder in a parade that marched to the martial tunes of Yankee base hits until Crowder put on the quietus.

Chapman Scores in Ninth.

Crowder dug himself a pitfall by walking Chapman to start the ninth. Chapman scored on Lazzeri's single and Dickey's fly, but Pinch Hitters Dixie Walker and Red Ruffing could only smack Crowder's pitches high into the stratosphere, with Fred Schulte and his trusty mitt waiting below to bring an end to the ball game with Pinch Runner Bill Werber still stationary on first base.

Kuhel drove in four of the Nats' first seven runs with his triple that scored Goslin in the first and his homer that scored Schulte ahead of him in the third. Buddy Myer was the hero of the Nats' two-run stand that brought them to even terms in the sixth, socking a triple to the fence in left center after Joe Sewell's error had set the stage for the blow. The Yanks also did some hitting.

CRAZY QUILT

New York.	AB.	R.	H.	O.	A.	E.
Combs, cf.	5	1	1	1	1	1
Sewell, 3b.	5	2	3	4	1	1
Ruth, rf.	4	0	1	0	0	0
Gehrig, 1b.	4	3	2	8	0	0
Chapman, lf.	3	3	2	2	1	0
Lazzeri, 2b.	4	1	2	2	4	1
Dickey, c.	5	0	1	4	1	0
Crosetti, ss.	3	0	0	2	2	0
Brennan, p.	1	0	0	1	0	0
MacFayden, p.	2	0	0	0	1	0
Pennock, p.	1	0	0	0	0	0
*Werber	0	0	0	0	0	0
†Walker	1	0	0	0	0	0
‡Ruffing	1	0	0	0	0	0
Totals	39	10	12	24	11	3

*Ran for Lazzeri in ninth.
†Batted for Crosetti in ninth.
‡Batted for Pennock in ninth.

WASHINGTON.	AB.	R.	H.	O.	A.	E.
Myer, 2b.	3	2	2	3	3	0
Manush, lf.	5	0	2	2	0	0
Goslin, rf.	4	2	1	1	0	1
Cronin, ss.	3	2	2	6	2	0
Schulte, cf.	5	2	2	5	0	0
Kuhel, 1b.	4	2	3	7	1	0
Bluege, 3b.	3	1	0	0	2	0
Sewell, c.	2	0	0	3	2	0
Berg, c.	0	0	0	0	0	0
Stewart, p.	1	0	0	0	0	0
Russell, p.	1	0	0	0	2	0
Burke, p.	0	0	0	0	0	0
McAfee, p.	0	0	0	0	1	0
Crowder, p.	1	0	0	0	0	0
*Rice	1	0	0	0	0	0
†Harris	1	0	0	0	0	0
Totals	34	11	12	27	13	1

*Batted for McAfee in sixth.
†Batted for L. Sewell in seventh.

New York	0 3 3 0 1 2 0 0 1—10
WASHINGTON.	3 0 4 0 0 2 2 0 x—11

Runs batted in—Manush, Kuhel (4), Dickey (3), Gehrig (3), Lazzeri (2), Cronin (2), Schulte, Chapman, Rice, Myer, Harris. Two-base hits—Dickey, Cronin (2), Gehrig, Combs, Goslin, Schulte, Myer. Three-base hits—Kuhel, Lazzeri, Myer. Home run—Kuhel. Stolen base—Myer. Sacrifice—L. Sewell. Double plays—Cronin to Kuhel, Dickey to Crossetti, Combs to Dickey. Left on bases—New York, 8; Washington, 5. First base on balls—Off Brennan, 3; off MacFayden, 1; off Pennock, 2; off Stewart, 2; off Russell, 2; off Burke, 1; off Crowder, 1. Struck out—By Brennan, 1; by Pennock, 1; by Stewart, 2; by Crowder, 1. Hits—Off Brennan, 4 in 2 2-3 innings; off MacFayden, 4 in 2 2-3 innings; off Pennock, 4 in 2 2-3 innings; off Stewart, 5 in 2 1-3 innings; off Russell, 5 in 2 2-3 innings; off Burke, 1 in 0 inning; off McAfee, 0 in 1 inning; off Crowder, 1 in 3 innings. Winning pitcher—Crowder. Losing pitcher—Pennock. Umpires—Geisel and Moriarity. Time of game—Two hours, 23 minutes.

Cronin Weighs Possible Debut Of Linke Today

By FRANK H. YOUNG.

THE NATIONALS hope to make it three in a row against the New York Yankees here this afternoon in the series final, but Manager Joe Cronin finds himself somewhat up against it as regards pitchers and he indicated last night that he might start Ed Linke on the hill against the heavy-hitting invaders. Before game time, however, he may figure that this is no time to start probably his greenest rookie and change his mind. The Yankees have Charley Ruffing, George Pipgras and Walter Brown ready and there is no telling which will draw the assignment.

It was the Yankee bats of yesterday which knocked Cronin's mound plans into a cocked hat, as "General" Al Crowder was slated to start today. When the Nats finally knotted the string in the sixth yesterday, the Nat leader decided that Crowder was his best bet and he hurled a brilliant three rounds and was credited with the victory. Monte Weaver, Cronin says, is not sufficiently rested from his last start and some subsequent lengthy warm-ups. Al Thomas not only has been working hard but has a sore toe, leaving only Linke available.

Capital Fans See Walker.

Fans yesterday saw the Yankee rookie whom some of the New York scribes declare is likely to be Babe Ruth's successor, probably before the current season ends if the Babe, slowed up to a walk afield, does not soon hit his batting stride. The lad in question is Dixie Walker, son of the popular Nat pitcher of that name many years back. He pinch-hit for Crosetti in the ninth. Though still green, Dixie Junior is said to be a real fly-hawk and one of those "country" hitters, who swats 'em a mile.

The Nats evidently were playing Pennock on an "extra-base or no count" basis. Of the five blows garnered from the slants of the veteran southpaw, one was a triple by Myer and the others were doubles. Myer obtained one of these, too, with the others going to Goslin, Cronin and Schulte. The last three mentioned came in one-two-three order opening round 7.

Two young Nats performing with

Continued on Page 15, Column 1.

We have too many canes, including ebony, snakewood, mallaccas, etc., as well as riding crops, so we're going to sell any one for $3.95 . . . regardless of former prices.
GROSNER of 1325 F STREET

OLD MASTER, EVEN-MONEY CHOICE, WINS IN GRAW FEATURE

Howe Stable Star Downs Snap Back

War Stripes Winner Over Derby, Preakness Hopefuls.

Mixed Party Victor in 2-Year-Old Test; Bally Bay Scores.

By WALTER HAIGHT
(Post Staff Correspondent).

HAVRE DE GRACE RACE TRACK, April 24.—Old Master, a 4-year-old from the Howe Stable, lived up to his name here today in the feature race, the Sudbrook, and defeated the four other horses that sought the $1,000 purse over the mile and 70 yards course. Buddy Hanford must have known he had the master of this field under him, for he was content to stay a snug third while Snap Back and Don Pedro fought it out for the lead. However, once the far turn was reached, Old Master began to wear down the leaders, and at the quarter pole he went to the front, never to be headed. His margin at the finish was one of a length and a half over Snap Back, which in turn was three lengths ahead of the tiring Don Pedro. Old Master was an even-money favorite.

Racing conditions were ideal from every angle and some 8,000 turned out for the program.

War Stripes Beats 3-Year-Olds.

War Stripes, a Glen Riddle Farm nominee for the Preakness and Derby, won the Mayfield, the secondary feature, from Willis Sharpe Kilmer's Dark Winter, with Swinhaven, third. Johnny Gilbert had the mount on the winner and stayed behind the pace battle most of the way. It was at the stretch turn that Gilbert moved his mount up on Dark Winter, which had set the pace and in the drive that followed War Stripes pulled away. The race was 1 mile and 70 yards.

Mixed Party, the Strolling Player filly, the property of Admiral Cary T. Grayson, moved up on the inside in the stretch, to take the first race from C. V. Whitney's Fogbound. Kings Minstrel was third. Sonny Workman rushed Fogbound to the front at the break, but went slightly wide entering the stretch and the Dusky Simpson hugged the rail and then wore down the Whitney pair in the last quarter. Mixed Party was a lukewarm betting proposition and paid a $13.40 mutuel.

Bally Bay Fails to Stop.

Bally Bay, notorious as a quitter, merely toyed with the public's odds-on favorite in the second race and coasted home. Happy Anne, played like she was money in the bank, could not match the pace set by the Haymaker gelding and had to be satisfied with the place. Third went to Decanter, making her first start of the season. Bally Bay rewarded with an $11.20 mutuel.

On Tap, the heavily-played favorite, made every post a winning one in the third race over the 6-furlong sprint route. Hacky H, Bright Bird, Brave and Bold and Wedding Ring tried to shake On Tap out of the pace-setting honor but they all met the same fate. Wedding Ring finished second and Bright Bird third. On Tap closed at 1-2 and paid $3.20.

Eva B. won the sixth from the heavily-played Crapshooter by a length and a half at a mile and a sixteenth. Eva B. took the lead on the turn for the stretch. Daudet was third.

In the final Plutarch stayed behind the pace, went to the front just before the swing for home and was an easy winner over Ruane and Meridian Queen.

TANFORAN ENTRIES.

(Associated Press.)

FIRST RACE—Spreckels course; purse, $500; claiming; for 3-year-old maidens.

1 Playstone	115	7 Regreptan	110
2 Parley Vous	110	8 *Remie	110
3 *Luvor	110	9 *F'well France	105
4 *Beautiful Bells	105	10 Shortage	110
5 Ermak	115	11 Lumillion	115
6 Sandy Hills	115	12 Golden Cliff	115

SECOND RACE—Spreckels course; purse, $400; claiming; for 4-year-olds and upward.

1 Forty Niner	116	6 *Chub	116
2 *Witeon	116	7 *King Caress	116
3 *Cerveza	116	8 Nuve Alta	116
4 *Watermark	116	9 *Hit the Deck	116
5 *Boot Top	111	10 Serra	116

THIRD RACE—Spreckels course; purse, $500; claiming; for 3-year-olds and upward, fillies and mares.

1 Happy Knot	107	4 La Wanda	111
2 *Miss Cheyenne	110	5 *Shasta Star	106
3 Anapola	103	6 *Singing River	97

FOURTH RACE — Spreckels course; purse, $500; claiming; for 3-year-olds.

1 *Snorky	107	4 Beeson	112
2 *Linden Tree	113	5 Hidden Gold	107
3 Metaurus	113	6 *Al Jolson	110

FIFTH RACE—One and one-sixteenth miles; purse, $500; claiming; the Durbin; for 3-year-olds and upward.

1 *Prefer	105	5 Mopeco	111
2 *Porternesia	105	6 Bonnie Gratton	100
3 Quiver	106	7 *Southard	94
4 *Belgian Lass	99		

SIXTH RACE—One mile and 70 yards; purse, $400; claiming; for 4-year-olds and upward.

1 Homewood	110	7 Isleton	105
2 Sakura	105	8 Before	110
3 Twinkle Star	105	9 Mary o' Scot'd	105
4 Afridi	110	10 Jay Walker	110
5 Zuthen	110	11 Old Times	110
6 Orphan Hills	105	12 Chosen Pal	110

SEVENTH RACE—One mile and 70 yards; purse, $400; claiming; for 4-year-olds and upward.

1 Heroakra	105	7 Salty	110
2 Diodoro	110	8 Rufe McClain	110
3 Locket	106	9 For's Favorite	110
4 Rufie	105	10 Frank D	110
5 Royal Duke	110	11 Joe McCord	110
6 Billy Doran	110	12 Bubsy C	105

*Apprentice allowance claimed.
Weather, clear; track, fast.

RACES TODAY
Havre de Grace
SEVEN RACES DAILY
Special Penna. R. R. train leaves Union Station 12:05 P. M., direct to track, Eastern Standard Time. Railroad Fare—Round Trip, $3.40.
FIRST RACE AT 2:30 P. M.

PLUTARCH WON $8.40
was EDDIE'S BIG $5 WIRE yesterday. This same trainer also gave us Saturday
PLUTARCH WON $15.20
Our other big WINNER Saturday was
FINITE WON $12.60
Friday, as everyone knows, we slammed over
BRIGHT BIRD WON $20.40
FOUR WINNERS out of six horses and all at good prices. We pay $200 for a winner but it pays to get the best. TODAY we have the final O. K. on two sleepers that have been privately prepared for a huge CLEAN UP. We know a win parlay will pay the limit. We want to help you win a hatfull. Again today we will sell both wires, regular price $15.00, for ONLY $5. This is only a fraction of what the information costs us and you can be assured you are getting THE BEST. Call Met. 8198 EARLY for free delivery service.
Eddie's Smoke Shop, 503 12th St.

Grayson Colt Beating Favorite in First at Graw

Admiral Cary T. Grayson's 2-year-old filly, Mixed Party, with the colored jockey, R. Simpson, up, is pictured graduating from maiden ranks by leading home the favorite, Fogbound, with Workman astride, in the first race at Havre de Grace yesterday.

HAVRE DE GRACE, MD., APRIL 24, 1933.

WEATHER, CLEAR. TRACK, FAST.

FIRST RACE—Four and one-half furlongs. Purse, $800. For maiden 2-year-olds. Start good from gates. Won driving; place, same. Went to post at 2:31. Off at 2:34. Winner, C. T. Grayson's blk. f. (2), by Strolling Player—Celebration. Trained by M. Smart. Value to winner, $625; second, $100; third, $50; fourth, $25. Time, 0:23 1-5, 0:48, 0:54 2-5.

Horses	Wgt.	Post	Start	¼	Stretch	Finish	Jockeys	Straight
MIXED PARTY	115	3	3	2^1	2^3	1½	Simpson	$5.70
FOG BOUND	118	2	1	$1^{1½}$	1½	2^3	Workman	1.50
KING'S MINSTREL	118	4	5	3^h	3^1	3^1	Mills	5.80
FIGHTING MIKE	118	12	6	5½	5^1	4¼	Gilbert	16.30
GOLD STRIKE	118	5	4	4½	4^3	5^1	Kummer	*12.10
DAVOC	118	13	14	$8^{1½}$	6¾	6^h	Hanford	5.80
NO DOUBT	118	7	10	10^1	$8^{1½}$	7^1	Malley	21.40
DIVERT	115	1	2	11^1	$11^{1½}$	8^h	Bejshak	29.90
MISS SPRAY	115	9	8	$9^{1½}$	10^1	9¼	Haines	*
KANAL	115	10	13	6½	7^1	10^1	Quattelbaum	*
CHATTERDOO	118	16	12	13½	12^1	11¼	Kneessi	*
PEETEE B	118	11	7	7^2	9^1	12^2	Coltiletti	33.90
MOBY	118	8	11	12½	$13^{1¼}$	$13^{1¼}$	Renick	*
ZIPALONG	118	6	9	14^1	14^2	14^4	J.Smith	57.30
JUST CAP	115	14	15	15	15	15	Elston	*

*Field.

Two-dollar mutuels paid—MIXED PARTY, $13.40, $4.40, $3.60; FOGBOUND, $3.40, $3.00; KING'S MINSTREL, $5.00.

MIXED PARTY, hard ridden from the start and in close attendance of FOGBOUND, secured racing room on the inside during the final drive and, finishing stoutly, was up in the final sixteenth mile. FOGBOUND began quickly, displayed good speed, but weakened slightly when straightened into the home stretch. KING'S MINSTREL, in tight quarters for the first three furlongs, came to the outside during the final drive and closed stoutly. FIGHTING MIKE lost ground entering the home stretch and then finished with good speed.

SECOND RACE—Six furlongs. Purse, $800; claiming. For 3-year-olds and upward, foaled in Maryland. Start good from gates. Won easily; place, driving. Went to post at 3:05. Off at 3:07½. Winner, L. Haymaker's ch. g. (3), by Happy Times—Martre II. Trained by owner. Value to winner, $625; second, $100; third, $50; fourth, $25. Time, 0:23 2-5, 0:47 3-5, 1:12 2-5.

Horses	Wgt.	Post	St.	¼	½	Str.	Fin.	Jockeys	Straight
BALLY BAY	105	2	2	1^2	1^3	1^3	1^1	Dabson	$4.60
HAPPY ANNE	105	5	4	3^{nk}	2½	2^3	2^1	Jones	.50
DECANTER	105	3	6	7^2	6	4^1	3¾	Coucci	10.00
TUT TUT	114	4	7	6½	7^3	5^1	4^1	Dubost	221.60
ROCK SUN	105	9	1	2^1	3^1	3½	$5^{1½}$	Bellizzi	19.10
TOWN SQUARE	108	8	7	$8^{1¼}$	8^3	7^1	6^h	Steffen	83.40
MINTIE	107½	7	5	5^1	6^2	$6^{1½}$	7½	Callahan	122.30
SEMELE	102	6	9	9	9	8^3	8^2	Case	290.80
GOLDEN STORM	117	1	3	4^1	5^2	9	9	Gilbert	21.00

Two-dollar mutuels paid—BALLY BAY, $11.20, $2.80, $2.40; HAPPY ANNE, $2.20, $2.10; DECANTER, $3.00.

BALLY BAY sprinted into an easy lead at once, raced restrained and was never in danger at any stage. HAPPY ANNE, slow to settle in her best stride, was stoutly urged and punished, but was unable to threaten the winner. DECANTER, forced to race on the outside, circled her field, but was held perfectly safe at the end. TUT TUT could not reach the pacemakers during the running.

THIRD RACE—Six furlongs. Purse, $800; claiming. For 3-year-olds and upward. Start good from gates for all but Black Tyrone. Won driving; place, same. Went to post at 3:40. Off at 3:45. Winner, W. N. Adrians' br. m. (5), by On Watch—Tamarisk. Trained by H. Jacobs. Value to winner, $625; second, $100; third, $50; fourth, $25. Time, 0:23 2-5, 0:47 2-5, 1:12 1-5.

Horses	Wgt.	Post	St.	¼	½	Str.	Fin.	Jockeys	Straight
ON TAP	113	12	1	1^1	1^1	1^2	1^1	Mills	$0.60
WEDDING RING	110	10	4	5½	4^1	2^1	2^2	Gilbert	6.90
BRIGHT BIRD	113	11	2	$4^{1½}$	2^1	3½	3^1	Dabney	12.80
BRAVE AND BOLD	113	4	5	2^h	3^1	4^1	4^{nk}	Bellizzi	7.10
HACKY H	118	9	3	3½	5^1	$5^{1½}$	$5^{1½}$	Workman	22.60
FIDDLER	118	8	6	6^2	6^1	6^1	6^2	Renick	22.90
SCOTCH TOM	110	3	8	7^1	7^1	7^1	7^1	Remillard	*138.10
SKID	113	5	7	8^1	8^1	8^1	8^1	Case	903.40
SIR CARLEY	108	1	10	10^1	9½	9^1	9^1	Kneessi	*
BUSY IKE	110	7	9	10^h	10^1	$10^{1½}$	$10^{1½}$	Pascuma	*
GONSPRAY	111	6	11	11^1	11^1	11^1	11^1	Haines	794.90
BLACK TYRONE	118	2	12	12	12	12	12	Bejshak	32.00

*Field.

Two-dollar mutuels paid—ON TAP, $3.20, $2.40, $2.20; WEDDING RING, $4.00, $3.00; BRIGHT BIRD, $4.00.

ON TAP, moving into the lead at once, stalled off early contention from HACKY H. and BRIGHT BIRD, saved ground during the final stages and had enough in reserve to withstand WEDDING RING. Latter, hustled into a forward position, responded gamely to punishment and was gradually gaining on the winner during the stretch drive. BRIGHT BIRD, in the thick of contention, held BRAVE AND BOLD safe when placed to severe punishment. BRAVE AND BOLD, prominent and saving much ground, weakened in the late stages. HACKY H. was vigorously ridden the entire journey. FIDDLER went evenly all the way.

FOURTH RACE—Mile and seventy yards. Purse, $800; allowances. The Mayfield. For 3-year-olds, colts and geldings. Start good from gates. Won driving; place, same. Went to post at 4:15. Off at 4:18½. Winner, Glen Riddle Farm's ch. c. (3), by Man o' War—Insignia. Trained by G. Conway. Value to winner, $625; second, $100; third, $50; fourth, $25. Time, 0:23 3-5, 0:47 3-5, 1:12 3-5, 1:38 2-5, 1:42 4-5.

Horses	Wgt.	Post	St.	¼	½	¾	Str.	Fin.	Jockeys	Straight
WAR STRIPES	107	4	4	$5^{1¼}$	5^2	4^1	1¼	1¼	Gilbert	$4.80
DARK WINTER	105	8	5	1^1	1^1	1^1	2^1	2^2	Jones	5.80
SWINHAVEN	102	1	1	8^1	8^1	6½	3^3	3^2	Renick	33.20
POMPOSO	107	2	3	7½	6^h	7^h	5^2	4^2	Coucci	†1.70
PARITY	111	5	7	3½	3^1	3^1	4^1	5^1	Bejshak	†
ENTHUSIAST	105	6	9	9	9	$8^{1½}$	8^3	6^4	Mills	5.90
CARRY THE NEWS	109	9	6	2^1	2½	2^1	6^1	7^2	Hanford	8.90
BLESSED EVENT	109	3	2	4¼	4½	5^1	7¼	8¼	J.Smith	9.50
ARCHWOOD	104	7	8	6^1	7½	9	9	9	DeWise	332.30

†Seagram Stable-W. R. Coe entry.

Two-dollar mutuels paid—WAR STRIPES, $11.60, $6.40, $5.00; DARK WINTER, $7.00, $6.80; SWINHAVEN, $12.80.

WAR STRIPES, going greatly improved, raced under mild reserve in the first six furlongs, swung to the outside when moving to the pacemakers and, wearing DARK WINTER down, was under strong urging at the end. DARK WINTER began quickly, opened up a clear lead when leaving the back stretch and fought it out stoutly when challenged. SWINHAVEN worked his way up on the inside and finished in determined fashion. POMPOSO was outrun for the entire trip. PARITY was done after six furlongs. ENTHUSIAST broke very green and was never able to reach contention.

FIFTH RACE—Mile and seventy yards. Purse, $1,000; allowances. The Sudbrook. For 4-year-olds and upward. Start good from gates. Won easily; place, driving. Went to post at 4:50. Off at 4:50½. Winner, Howe Stable's b. c. (4), by Gainsborough—Serzos. Trained by P. M. Walker. Value to winner, $700; second, $150; third, $100; fourth, $50. Time, 0:23 2-5, 0:47 2-5, 1:12 3-5, 1:38 3-5, 1:43 2-5.

Horses	Wgt.	Post	St.	¼	½	¾	Str.	Fin.	Jockeys	Straight
OLD MASTER	109	1	1	3^1	3^1	3^1	1^1	$1^{1¼}$	Hanford	$1.00
SNAP BACK	109	3	3	1^1	1½	1^1	2^3	2^3	Bellizzi	2.60
DON PEDRO	106	3	4	2½	$2^{1½}$	2^1	3^3	3^3	Renick	11.10
ANNIMESSIC	109	2	2	5	4^2	4^4	4^{12}	4^{12}	Steffen	5.40
CAPSTONE	106	5	5	4½	5	5	5	5	Coucci	19.00

Two-dollar mutuels paid—OLD MASTER, $4.00, $2.40, $2.20; SNAP BACK, $3.00, $2.60; DON PEDRO, $3.60.

OLD MASTER, taken under restraint when unable to go to the front, went around the leaders when approaching the home stretch, took command in the final furlong and was going away at the end under slight urging. SNAP BACK, racing to his best form, was rated in front while resisting repeated efforts from DON PEDRO, and then continued gamely when strongly ridden in the last three furlongs. DON PEDRO, rushed hard and kept under severe pressure from the start, began to sulk inside the closing furlong. ANNIMESSIC was outrun for the entire journey.

SIXTH RACE—One and one-sixteenth miles. Purse, $800; claiming. For 3-year-olds. Start good from gates. Won easily; place, driving. Went to post at 5:20. Off at 5:20. Winner, J. J. Robinson's b. f. (3), by Blue Pete—Esthonia. Trained by H. C. Riddle. Value to winner, $625; second, $100; third, $50; fourth, $25. Time, 0:23 3-5, 0:48 2-5, 1:13, 1:39 2-5, 1:46 1-5.

Horses	Wgt.	Post	St.	¼	½	¾	Str.	Fin.	Jockeys	Straight
EVA B.	108	4	6	5^h	5^{nk}	1½	1^1	$1^{1½}$	Pascuma	$4.50
CRAP SHOOTER	113	6	4	1½	1½	$2^{1½}$	2^3	2^4	Coucci	.80
DAUDET	105	5	5	6	6	5^3	3^1	3^2	Bellizzi	9.50
IDEALIST	115	3	3	4^1	2^h	4^h	$4^{1½}$	$4^{1½}$	Lyons	6.90
PRINCE ABBOT	107	1	2	3½	4½	6	5^3	5^4	Callahan	16.60
DARK AMBER	110	2	1	2^2	3½	3^1	6	6	Malley	13.70

Two-dollar mutuels paid—EVA B., $11.00, $3.60, $2.80; CRAPSHOOTER, $2.80, $2.40; DAUDET, $3.60.

EVA B., reserved off the early pace, reached the leaders when ready, went into an easy lead and had something in reserve at the finish. CRAPSHOOTER assumed command at the first turn when DARK AMBER ran out, was steadied in front, but could not be taken off the rail when Coucci attempted to come around the winner after being displaced. DAUDET finished courageously, but was unable to threaten the first two. IDEALIST showed a high flight of speed when rushed up on the inside leaving the back stretch, but tired thereafter. PRINCE ABBOT stopped.

SEVENTH RACE—One and one-eighth miles. Purse, $800; claiming. For 3-year-olds and upward. Start good from gates. Won easily; place, driving. Went to post at 5:50. Off at 5:51½. Winner, Mrs. W. E. Jones' b. h. (5), by Durbar II—Minnow. Trained by W. E. Jones. Value to winner, $625; second, $100; third, $50; fourth, $25. Time, 0:24, 0:48 3-5, 1:14 2-5, 1:40 2-5, 1:53 4-5.

Horses	Wgt.	Post	St.	¼	½	¾	Str.	Fin.	Jockeys	Straight
PLUTARCH	112	2	3	4^h	3½	2^3	1^1	1^3	Case	$3.20
RUANE	112	12	12	11^h	$10^{1½}$	8^h	3^1	2^2	Kneessi	16.20
MERIDIAN QUEEN	107	1	1	2^2	1^h	1^{nk}	2^2	3^1	Bellizzi	2.50
WAR TIDE	112	7	11	9^1	7^h	$7^{1½}$	5^1	4^h	Dabson	23.70
ROWDY BOY	112	8	8	7^h	6^h	4½	4^1	$5^{1¼}$	Gilbert	3.80
GRAND BABY	112	11	9	10½	11^4	8^2	7^2	6^2	Kacala	11.40
SOLACE	117	6	10	6^h	5^h	3^h	6^1	7¼	Wholey	11.30
RADCLIFFE	112	10	6	1½	2^1	6^h	8^2	8^2	Cruz	*39.60
ANCODA	117	9	7	8^2	$8^{1½}$	10^1	9^2	9^1	Barnes	*
AFRO AMERICAN	117	5	5	3^1	4^h	9¼	10^1	10½	Callahan	31.10
BLACK PRINCESS	112	4	4	5^1	9^h	11^4	11^3	11^3	Mills	64.20
WOOLORAC	117	3	2	12	12	12	12	12	Pator	*

*Field.

Two dollar mutuels paid—PLUTARCH, $8.40, $5.60, $3.60; RUANE, $15.60, $8.00; MERIDIAN QUEEN, $3.20.

PLUTARCH, carried wide at the first turn, gained strongly when reaching the back stretch, wore MERIDIAN QUEEN down when shaken up and held RUANE safe when the final test came. RUANE, favored by improved handling, worked his way up while going wide, and then closed strongly.

Tardugnos Score In Boston Boxing

Angelo Beats Brooklyn Man; Is First Capital Entrant to Win.

Special to The Washington Post.

Boston, Mass., April 24.—Angelo Tardugno, of Washington, D. C., was the first Washington amateur boxer to register a victory tonight at the National Amateur Boxing Championships here. Tardugno, fighting in the 118-pound class, defeated Anthony Passero, of Brooklyn, N. Y., in three rounds. It was no easy bout for the victor as Passero swapped punches manfully all the way.

Determined to maintain the honor of the house of Tardugno 100 per cent, Mike Tardugno won from Alex Stewart, of Detroit, in three rounds. This was another real battle. Mike Tardugno won his bout in the 126-pound class. Stewart spent himself pretty well in the first round when his flying attack almost kept him even with his steadier and harder-hitting opponent.

Another Washington entrant, Kirkwood Burke, was defeated by Lowell Kurtz, of Indianapolis.

N. E. Boys Club Host In Ring Meet Tonight

Northeast Boys Club boxers will play host tonight to teams from Georgetown Boys Club and Merrick Boys Club in a meet, with ten matches to be furnished by fighters ranging in weight from 75 pounds to 165. The first bout will start at 8:30, and admittance may be obtained only by invitation.

75 pounds—Tony Cattela (N.E.) vs. Elmer Wener (M.). 80 pounds—Sammy Pusco (N.E.) vs. Dick Tarreyson (G.). 85 pounds—Pat Cecchini (N.E.) vs. Billy Fuel (G.). 90 pounds—Charlie Hughes (N.E.) vs. Frank Cady (G.). 105 pounds—Vince Buonviri (N.E.) vs. Nick Shackleford (M.). 125 pounds—Reds Hewitt or Whitey France (N.E.) vs. Mike Morton (M.). 135 pounds—Harry Dawn (N.E.) vs. Dutch Hager (G.). 145 pounds—George Beach (N.E.) vs. Sam Corso (G.). 145 pounds—Creighton Allen (N.E.) vs. Ed Peruzzi (M.). 165 pounds—Harold Wessburg (N.E.) vs. Ernest Edwards.

Central High Golfers Beat St. John's Prep

St. John's Prep was no match for Central High School's high-powered golf team and was defeated, 9 to 0, yesterday at East Potomac.

The results follow:

Slater beat Stanley, 3 and 2; Smith beat O'Leary, 1 up. Slater and Stanley won, 3 and 2, in the doubles.

Graves beat Ortman, 1 up; Schriber beat Sullivan, 4 and 3. Graves and Ortman won, 1 up, in the doubles.

Jacobs beat Lock, 3 and 1; Turner beat Singerhoff, 6 and 4. Jacobs and Lock won, 6 and 5, in the doubles.

The Morning Line

AT HAVRE DE GRACE.

FIRST RACE.

†Bataille	6-1	Dontara	20-1
Liberty Oak	20-1	Dessner	8-1
‡Ky. Dream	20-1	Round O	20-1
Fortification	12-1	Standing Room	20-1
Boston Idle	20-1	§Coming Back	8-1
Macadam	4-1	Bittybit	5-2
Airy Spirit	20-1	Billie's Tryst	20-1
Lawsuit	20-1	§Doeskin	8-1
Benares	20-1	†Betimes	6-1
‡Horatio Hugh	20-1	†To Arms	6-1

†Mr. and Mrs. W. M. Jeffords and T. H. Somerville entry.
‡M. N. Bond, jr., and Mrs. J. B. Bond entry.
§C. T. Grayson and A. Barklie entry.

SECOND RACE.

Golly	20-1	Risneur	20-1
Mecat	20-1	Cruising	12-1
Pomposity	3-1	Royal Durbar	15-1
Crack Flyer	3-1	Holland	20-1
Surety	20-1	Jolie Fille	20-1
Helpful	20-1	Briar Blue	20-1
Once	20-1	Mack Sennett	6-1
Flying Hour	20-1	Octaroro	6-1
Mr. Swift	20-1	Excel	20-1

THIRD RACE.

West Main	20-1	Wise Count	6-1
Character	7-5	Burning Feet	12-1
Broad Meadows	10-1	Air Pilot	20-1
Ilchester	4-1	Glorify	8-1
Monel	6-1	Flashing Colors	20-1

FOURTH RACE.

†Mr. Khayyam	8-1	Old Baldy	12-1
Rush Hour	3-1	Okapi	20-1
Acautaw	5-2	Algeria	20-1
Wise Anne	5-2	†Good Advice	8-1
Trace Call	20-1		

†Catawba Farm entry.

FIFTH RACE.

Royal Ruffin	4-1	Grace Bunting	20-1
Fervid	15-1	Flaming Mamie	10-1
Unencumbered	8-1	Tee Off	20-1
Backgammon	10-1	Night Patrol	3-1
Standout	15-1	Flyer	20-1
Fetish	20-1	Traffic Judge	6-1
Keggy	6-1	Canon Law	15-1
Kilmore	15-1	Revonah	10-1

SIXTH RACE.

Arundel	20-1	Kaffa	20-1
Squeeze Play	15-1	Even Up	6-1
Modern Times	6-1	Austerlitz II	20-1
Dark Ayr	20-1	Bide a Wee	8-1
Fairdale	20-1	Tazewell	8-1
Fair Judge	20-1	Garlic	6-1
Caterer	15-1	Visionary	20-1
Brad	20-1	Thursday	4-1
Little Nap	20-1	Kingbird	20-1

SEVENTH RACE.

Flying Max	4-1	Meander	20-1
Miss Corrine	8-1	Jambalaya	20-1
Gen. Lejeune	6-1	General Toy	20-1
Taffy G.	10-1	Light Breeze	20-1
Alcman	10-1	Potentate	2-1
Peach Basket	20-1	Bubola	15-1
Zembla	20-1	Politen	15-1
Marcasite	10-1	Matadi	10-1
My Fergus	20-1	Kneehigh	6-1

THE POST'S CONSENSUS AT HAVRE DE GRACE

The following consensus has been compiled by The Post from the selections of the leading handicappers of the turf. The figures show how the selections were rated.

CONSENSUS OF LEADING HANDICAPPERS

First race	Second race	Third race	Fourth race	Fifth race	Sixth race	Seventh race
Bittybit (27)	Pomposity (25)	Character (38)	Rush Hour (32)	Night Patrol (22)	Thursday (20)	Potentate (18)
Macadam (18)	Crack Flyer (19)	Ilchester (14)	Acautaw (20)	Royal Ruffin (21)	Mod. Times (16)	Gen. Lejeune (13)
Dessner (15)	Surety (14)	Br. Meadows (8)	Algeria (5)	Keggy (10)	Even Up (12)	Flying Max (11)

BENNINGS, WASHINGTON POST

Dessner	Crack Flyer	Character	Rush Hour	Night Patrol	Thursday	Potentate
Bittybit	Pomposity	Wise Count	Acautaw	Keggy	Tazewell	Flying Max
Macadam	Cruising	Ilchester	Wise Anne	Royal Ruffin	Even Up	Marcasite

LOUISVILLE TIMES, ASSOCIATED PRESS

Bittybit	Pomposity	Character	Mr. Khayyam	Royal Ruffin	Thursday	Marcasite
Betimes	Mr. Swift	Broad Meadows	Rush Hour	Night Patrol	Modern Times	Kneehigh
Macadam	Crack Flyer	Ilchester	Wise Anne	Revonah	Garlic	Alcman

Seeded Stars Hot Springs Winners

Shields Advances With Ease; Washington Girl Defeated.

HOT SPRINGS, Va., April 24 (A.P.).—Seeded players had little difficulty advancing to the second round of the annual Homestead tennis tournament here today.

Seeded players were: No. 1, Francis X. Shields, New York; No. 2, Lester Stoefen, Los Angeles; No. 3, Marcel Rainville, Canadian cup player; No. 4, Samuel E. Gilpin 2d, Philadelphia; No. 5, Eddie Jacobs, Baltimore; No. 6, Alex Kelles, Baltimore; No. 7, Charles Lockett, Pittsburgh; No. 8, Paul Pollard, Lynchburg.

In the women's singles, Miss Virginia Hilleary, Philadelphia, was No. 1; Mrs. Agnes S. Lamme, Rye, No. 2; Miss Florence Le Boutillier, Westbury, L. I., No. 3, and Miss Alison R. Harrison, Philadelphia, No. 4.

Shields Has Easy Match.

Shields did not have to extend himself to defeat Carl B. Brown, of Detroit. Kelles eliminated Dr. Maurice M. Flies, of Clifton Forge, and Eddie Jacobs downed Edward Reeves, of New York. Lester Stoefen and Marcel Rainville drew first-round byes.

Gerald F. Warburg, of New York, sprained his ankle in a practice match, and Van Lear received their scheduled match by default.

In the women's matches Miss Allison R. Harrison defeated Miss Beatrice Coughlin, of Fairfield, Conn.; Miss Jean Schweppe eliminated Mrs. Marcel Rainville. Miss Hilleary and Mrs. Lamme, seeded players, drew first-round byes. Mrs. Barger Wallack, of New York, 1906 women's national singles champion, defeated Miss Abrigail I. Sard, of Washington.

Gonzaga Net Team Beats Landon, 4 to 1

Gonzaga improved its standing in the Prep School Tennis League yesterday with a 4-1 triumph over Landon School in a match played on the Acacia courts. Larimer was the only member of the losing team to score, although Landon came dangerously near winning in both doubles engagements.

Larimer (L.) defeated Holloran, 4—6, 6—2, 6—1; Lao (G.) defeated Harrison, 6—4, 6—1; Cranston (G.) defeated Becker, 6—1, 6—1; Holloran and Lao (G.) defeated Larimer and Becker, 4—6, 8—6, 6—3; Cranston and Mills (G.) defeated Slaughter and Martinez, 6—0, 5—7, 6—1.

Voyage Pays $252.50 With Tanforan Victory

San Bruno, Calif., April 24 (A.P.).—Paying $252.50 on $2 preferred option tickets, or more than 125 to 1, Voyage, a comparatively unknown horse, won the second race at Tanforan today, a $400 purse event over the A. B. Spreckels course.

Voyage finished by a nose ahead of Demoiselle, and Orkin was a close third. Voyage, owned by E. M. Markham, a nephew of Edward Markham, the poet, paid $69.40 on place tickets and $19.80 for show.

Savoldi Kicks Lutze To Win in New York

New York, April 24 (U.P.).—"Jumping Joe" Savoldi, former Notre Dame football star who is one of the claimants of the world's wrestling championship, tonight kicked Nick Lutze into submission and threw the California husky in 33:52 of their scheduled finish match at the Seventy-first Regiment Armory.

Using Lutze's jaw for a football, Savoldi leaped into the air and planted both feet on his opponent's chin. Lutze was floored as if hit by a pile-driver. Savoldi bounced him about on the mat a couple of times and then pushed his shoulders to the mat.

HAVRE DE GRACE ENTRIES.

(Associated Press.)

FIRST RACE—Four and one-half furlongs; purse, $800; for 2-year-olds.

1 †Bataille	100	11 ‡Horatio Hugh	108
2 Liberty Oak	108	12 Dontara	108
3 †To Arms	108	13 Dessner	108
4 ‡Ky. Dream	105	14 Round O	108
5 Fortification	105	15 Standing Room	108
6 Boston Idle	115	16 §Coming Back	105
7 Macadam	108	17 Bittybit	116
8 Airy Spirit	118	18 Billie's Tryst	105
9 Lawsuit	113	19 §Doeskin	110
10 Benares	110	20 †Betimes	103

†Mr. and Mrs. W. M. Jeffords and T. H. Somerville entry.
‡M. N. Bond, jr., and J. B. Bond entry.
§Grayson and Barklie entry.

SECOND RACE—Six furlongs; purse, $800; for 3-year-old maidens.

1 Golly	118	10 Mr. Swift	118
2 Mecat	118	11 Risneur	113
3 Excel	118	12 Cruising	118
4 Pomposity	118	13 Royal Durbar	118
5 Crack Flyer	118	14 Holland	118
6 Surely	118	15 Jolifille	113
7 Helpful	113	16 Briar Blue	118
8 Once	118	17 Mack Sennet	118
9 Flying Hour	113	18 Octaroro	118

THIRD RACE—Six furlongs; purse, $800; claiming; for 3-year-olds and upward.

1 *West Main	108	6 *Monel	112
2 Character	115	7 Wise Count	117
3 Flashing Colors	110	8 *Burning Feet	108
4 Broad Meadows	117	9 *Air Pilot	112
5 Ilchester	115	10 *Glorify	100

FOURTH RACE — Six furlongs; purse, $1,000; the Glen Oaks; for 3-year-olds.

1 †Mr. Khayyam	108	6 Trace Call	108
2 Rush Hour	115	7 Old Baldy	110
3 †Good Advice	108	8 Okapi	108
4 Acautaw	113	9 Algeria	105
5 Wise Anne	113		

†Catawba Stable entry.

FIFTH RACE—One and one-sixteenth miles; purse, $800; claiming; for 3-year-olds and upward.

1 Royal Ruffin	120	9 Kilmore	113
2 Fervid	115	10 Grace Bunting	105
3 *Revonah	108	11 *Flam'g Mamie	110
4 *Unencumbered	115	12 *Tee Off	102
5 *Backgammon	115	13 *Night Patrol	118
6 Standout	110	14 Flyer	117
7 Fetish	117	15 *Traffic Judge	115
8 Keggy	110	16 Canon Law	107

SIXTH RACE—One and one-eighth miles; purse, $800; claiming; for 4-year-olds and upward.

1 *Arundel	107	10 Little Nap	112
2 Squeeze Play	112	11 Kaffa	107
3 *Kingbird	107	12 Even Up	112
4 Modern Times	109	13 Austerlitz II	112
5 Dark Ayr	112	14 *Bide a Wee	102
6 Fairdale	112	15 Tazewell	112
7 Fair Judge	112	16 Garlic	112
8 Caterer	112	17 *Visionary	107
9 Brad	112	18 Thursday	109

SEVENTH RACE—One and one-eighth miles; purse, $800; claiming; for 4-year-olds and upward.

1 Flying Max	114	10 My Fergus	112
2 Miss Corinne	107	11 Meander	112
3 *Kneehigh	102	12 Jambalaya	112
4 Gen. Lejeune	114	13 *General Toy	107
5 Tuffy G	112	14 *Light Breeze	100
6 Alcman	112	15 *Potentate	109
7 *Peach Basket	102	16 Bubola	107
8 *Zembla	102	17 *Politen	107
9 *Marcasite	102	18 Matadi	112

*Apprentice allowance claimed.
Weather, clear; track, fast.

RACING SELECTIONS

TANFORAN.
(For fast track.)
1—Ermak, Lumillion, Shortage.
2—Witeon, Hit The Deck, Chub.
3—Anapola, Miss Cheyenne, Singing River.
4—Al Jolson, Linden Tree, Snorky.
5—Prefer, Porternesia, Quiver.
6—Sakura, Zuthen, Jay Walker.
7—Salty, Locket, Billy Doran.
Best bet—Al Jolson.
—Louisville Times (A.P.).

Crabbe Rolls To Class E Record

390 Set Outstanding as City Tournament Gets Under Way.

THE open season on District duckpin bowling championships was officially inaugurated at the Lucky Strike Alleys, where scores of pin-busters took to the alleys in the mammoth tournament staged under the auspices of the Washington City Association.

There were bowlers of all shapes, sizes and abilities, but records and sensational performances were at a premium. All bowlers in the grind are classified according to their season average and most of them kept pretty well within their select circle.

W. G. Crabbe, 65-year-old veteran of the A. G. O. League, supplied the feature score of the night when he surpassed the tournament record in class E with a set of 390. Crabbe rolled games of 149, 125 and 116 to gain the lead, which he is likely to hold for a long time.

SINGLES.

CLASS A.			
F. O. Robertson	98	115	109—322
A. Hayre	102	92	114—308
CLASS B.			
C. Evans	100	96	111—307
F. Kral	86	110	86—282
A. C. Doyle	102	129	100—331
H. Baker	101	113	128—342
CLASS C.			
J. Brashears	106	111	128—345
H. Long	98	97	98—293
A. B. Preiffer	100	88	81—269
W. Hammers	106	96	109—311
J. J. Kimbell	104	113	97—314
J. J. Preller	94	108	117—319
W. W. Duncan	105	94	123—322
H. F. Dawson	108	87	83—278
F. Connick	123	92	114—329
CLASS D.			
B. Konopa	87	122	105—314
J. L. Hall	100	86	96—282
Van Horn	91	110	128—329
T. O. Pee	84	84	80—248
W. H. Wright	101	98	110—309
H. R. Nelson	88	120	104—312
C. Williams	88	92	89—279
CLASS E.			
R. B. Ernst	94	101	85—280
R. Higgins	89	117	85—291
W. G. Crabbe	149	125	116—390
Thomas Konopa	110	112	99—321

DOUBLES.

CLASS A.			
Schlegel	96	104	135
S. Benson	103	99	106
Total (643)	199	203	241
Robertson	114	124	128
Harve	127	94	89
Total (676)	241	218	217
CLASS B.			
Velhmyer	110	121	121
Watson	115	87	91
Totals (645)	225	208	212
Staley	97	114	130
Langley	111	104	104
Totals (660)	208	218	234
CLASS C.			
F. Robbins	91	116	91
E. Robbins, jr.	96	98	76
Totals (568)	187	214	167
McNeil	76	119	93
Minson	109	90	110
Totals (597)	185	209	203
F. W. Connick	89	119	89
C. Evans	88	102	124
Totals (611)	177	221	213
Pearce	90	131	98
Albee	90	98	97
Totals (613)	180	229	195
E. D. Hammers	109	111	91
Kimbal	112	111	90
Totals (624)	221	222	181
Neiner	83	103	101
Tucker	106	98	92
Totals (583)	189	201	193
CLASS D.			
Ernst	92	99	87
Konopa	110	93	104
Totals (585)	202	192	191
J. Danov	112	106	92
W. Bowman	114	114	93
Totals (631)	226	220	185
T. O. Pee	122	134	92
A. L. Van Horn	101	80	111
Totals (640)	223	214	203
Light	94	112	107
Plowman	99	114	106
Totals (632)	193	236	213
CLASS E.			
McCarty	93	98	88
Cohen	119	113	104
Totals (615)	212	211	192

TEAMS.

CLASS B. GRIFFITH CONSUMERS.			
Keith	106	113	96
Doyle	131	100	92
Reidy	123	112	115
Aiken	138	100	125
Jarman	90	89	132
Totals (1,662)	588	514	560
CLASS C. DELIVERY.			
Riston	97	91	108
Doome	84	94	105
Dodge	96	111	103
Miller	104	119	102
Cornell	111	137	91
Total (1,552)	492	552	509
CLASS D. AMERICAN OIL.			
Freeburg	100	93	103
Bliss	100	115	107
Johnson	99	80	83
Walton	86	114	101
Rossle	88	83	91
Totals (1,443)	473	485	485
PHI DELTA ZETA.			
Biggs	94	113	116
Holst	83	110	109
Thompson	106	93	81
Hall	85	113	113
Brown	81	102	106
Totals (1,505)	449	531	525
PIRATES.			
Brewster	91	87	116
Blackham	88	87	90
Hill	100	101	87
Thompson	108	112	119
Young	119	95	89
Totals (1,499)	506	492	501
SLIGO PARK HILLS.			
Dye	90	98	108
Canfield	78	82	93
Pilgrim	76	79	101
Euer	92	121	107
Swope	96	130	115
Totals (1,466)	432	510	524

AT THE POST

with Bill Bennings

DEAR AL: HAVRE DE GRACE, APRIL 24.

Those interested in the Kentucky Derby and those who like to watch a good horse race will be interested to know that Ladysman and Swivel, two of the leading candidates for the classic on May 6, are likely to meet here Saturday in the Chesapeake. While this $7,500 race is three-sixteenths shorter than the Derby a true line on the star 3-year-olds is likely to come out of this test. And tomorrow, in the Aberdeen, we shall see if Wise Daughter is the outstanding juvenile that her handlers would have us believe. Today, the boy had two winners. But then there's always tomorrow. BILL.

FIRST RACE—DESSEN is the word and I'm passing it along. Needs only a break in racing luck to take care of these. No standout, but worth a trial. BITTYBIT, if able to break out of the also eligibles, will be dangerous off that last. MACADAM is always close.

SECOND RACE—Workman will be ready to knock CRACK FLYER home ahead of this field. Was well supported on an off track and should show to better advantage over a fast course. POMPOSITY comes from that Pomey barn and may run well despite the lack of mud. CRUISING for the show.

THIRD RACE—CHARACTER is hard as nails and shows no signs of going off his form. Was forced to give up the ghost in the final jumps the other day, but with a fast track should do in this field. WISE COUNT looks like the one to beat. ILCHESTER for the show.

FOURTH RACE—RUSH HOUR handled ACAUTAW when they met last season and both have been out this year. I look for the Labrot colt to take care of the Trueman charge tomorrow. WISE ANNE'S fine last makes her a threat.

FIFTH RACE—NIGHT PATROL won for me opening day with a green rider. Picks up 5 pounds and I still like him. KEGGY has been running well and should beat ROYAL RUFFIAN for the show.

SIXTH RACE—THURSDAY won very impressively the other day and meets no better in this. TAZEWELL is reported fit and may run his race. EVEN UP for the show.

SEVENTH RACE—POTENTATE is another that wasted no time in winning a heat. Appears the best. FLYING MAX will be ready if the top one makes mistakes. MARCASITE to take care of the others.

Spikes Flash 3 Times In Nat-Yankee Game

The spikes were flashing at yesterday's slugfest between the Nationals and Yankees, indicating that another baseball war has been declared between the two teams and that, with Simmons now departed from the ranks of the Mackmen, the world's champs have been given the rating of Public Enemy No. 1 on the Nats' list.

There was considerable hard base-running last year, especially after Catcher Bill Dickey assaulted Carl Reynolds and broke his jaw, and there were no less than three occasions yesterday when players went into the sacks with their spikes high and threatening. Chapman started it by almost cutting down Myer at second and Ruth later charged into Cronin and missed cutting him up by inches. Manush decided it was time to do a little retaliating, and he went out of his way to nip Gehrig as he covered first base in the sixth, but the doorway guardian eluded him.

Crowning Glory In Fast Workout

Some Good Moves Noted as Several Horses Run at Graw Trials.

Havre de Grace, Md., April 24 (U. P.).—Several Kentucky Derby eligibles were out for workouts on a fast track here today and some good moves were noted.

Crowning Glory, which Mrs. John Hay Whitney intends to start in the Chesapeake Stakes here next Saturday preparatory to his journey to Louisville for the Derby on May 6, stepped a brisk mile in 1:40 2-5. Poppyman, a stablemate, did an easy 6 furlongs in 1:16 3-5.

Silent Shot also had a mile trial, taking 1:42 3-5 for the eight panels. Dark Conquest was given five-eighths in 1:02 2-5, while Inlander stepped a half in 0:48 2-5; Crack Flyer went 4 furlongs in 0:49, and Resurrection a like route in 0:50.

HOME RUN STANDINGS

(Associated Press.)

YESTERDAY.

Foxx, Athletics	1
Kuhel, Nationals	1
R. Johnson, Red Sox	1
Hogan, Braves	1
Klein, Phillies	1

THE LEADERS.

Gehrig, Yankees	3
Foxx, Athletics	3
Ruth, Yankees	2
Goslin, Nationals	2
Bottomley, Reds	2
R. Johnson, Red Sox	2

LEAGUE TOTALS.

American	30
National	11
Total	41

Five Leading Hitters

AMERICAN LEAGUE.

	G.	AB.	R.	H.	Ave.
Foxx, Phila	10	39	9	17	.436
Schulte, Wash	11	41	9	17	.415
Gehrig, N. Y	9	23	10	13	.394
West, St. Louis	11	42	6	16	.380
Johnson, Bos	8	32	6	12	.375

NATIONAL LEAGUE.

	G.	AB.	R.	H.	Ave.
F'derick, Bklyn	8	15	4	8	.533
Lee, Phila	7	25	2	10	.400
Fullis, Phila	9	38	5	15	.395
Traynor, Pitts	8	35	6	13	.371
Vergez, N. Y	7	25	3	9	.360

BARBERS SEEK GAME.

United Barbers would like to arrange a practice game for Thursday. Call Manager Tony Burruto at Metropolitan 7959.

FALLS CHURCH CHALLENGES.

Falls Church Juniors have challenged Goodacre's nine to a game Sunday. For games with the Virginians call Falls Church 284.

DISTRICT TITLE NINE PLAYS.

District Title Co. nine and Swift Co. tossers will cross bats tomorrow at 5 o'clock on Diamond No. 4. All players are requested to report promptly.

SAVOY WOULD PLAY.

Savoy Midgets are angling for games Saturday and Sunday with a strong team. Call Manager Howard Mann at Adams 8589-W.

GRIFFS IN ACTION.

Griffiths-Blue Coals will tangle with the Bookbinders today at 5 o'clock on the Fairlawn diamond. Friday the Griffs play Naval Communications on the same field at the same time.

DICKERSON TO PLAY.

Having opened its season with a 9-7 victory over Point of Rocks nine, the Dickerson A. C. will try to add another scalp to its belt Sunday when it tackles the Brenizer aggregation.

Legion Night Thursday At Bouts

Veterans Are Busy Selling Tickets for Card.

Thursday night has been designated "American Legion Night" at the Auditorium where Dick Shikat, the prodigal son of the Bowser organization, will make his first start under the parental roof after more than a year's wandering around the Curley circuit. Legs Grobmier has been selected as the calf, not a fatted one, but rather a very slim species of the stock, to be offered in joyful sacrifice at Shikat's home-coming.

All local departments of the American Legion will participate in the proceedings. They have no wrestlers in the organization worthy of a place on the bill, but their ticket-seller ranks second to none and the steel-helmeted gents have been busy dispensing tickets. Joe Turner has agreed to turn over a portion of the gate receipts to the legion for its efforts, which in turn will use the money for charitable work.

Hopes to Climb to Top.

Shikat is starting down near the end of the ladder, not exactly at the bottom, which he hopes to climb in his efforts to obtain a bout with Londos. The Greek Adonis took the crown away from Shikat several years ago and the German has never succeeded in luring it back home.

The services of Ernie Dusek and Dick Raines have been acquired to supply the cofeature of the evening, and it should be a rather brisk bit of entertainment.

The 30-minute preliminary opponents are Vic Christy vs. George Katan, Joe Cox vs. Paul Jones, and Jim Atlas vs. Eli Fischer.

Junior Boxing Tourney To Open May 3 at Club

Capitol Hill will be well represented at the junior golden gloves boxing tournament which opens May 3 at the Boys Club. Representative Fred Hartley, author of the District boxing bill, Mrs. Mary Norton, chairman of the House District Committee; Senators David I. Walsh and William H. King will attend the opening night bouts.

William J. Russell, "Radio Joe" Kaufman and Judge Mattingly will judge the bouts, while the District Boxing Referees Association will supply men to referee the bouts.

Boys must be under 16 years of age and weigh not more than 130 pounds to be eligible to compete. Applications are being received at the Boys Club.

School Golf Teams List Series Schedule

The schedule of twelve matches has been adopted for the District high school golf championship, with the opening test slated for April 29. Central and Roosevelt, Western and Tech will be contesting schools. The season ends on June 10. All matches will be played at East Potomac.

The schedule follows:

April 29, Central vs. Roosevelt, Western vs. Tech. May 6, Central vs. Western, Tech vs. Roosevelt; 13, Central vs. Tech; 20, Central vs. Roosevelt, Western vs. Tech; 27, Central vs. Tech, Western vs. Roosevelt. June 3, Central vs. Western; 6, Western vs. Roosevelt; 10, Tech vs. Roosevelt.

TANFORAN RESULTS.

(Associated Press.)

FIRST—Four and one-half furlongs; purse, $500; for 2-year-old maidens; claiming.
First Mortgage, 115 (R. Molter) 4.60 4.20 3.60
Morale, 115 (J. Longden) 20.60 15.00
Ashmont, 115 (L. Arnold) 3.20
Winter Neighbor, Voltation, Cofaro, Old Scotch and Little Heel also ran. Time, 0:54 4-5.

SECOND—Spreckels course; purse, $400; for 3-year-olds and upward; claiming.
Voyage, 112 (Stoddard) 252.60 69.40 19.80
Demoiselle, 112 (C. Turk) 3.80 3.20
Orkin, 107 (W. Dovet) 19.80
Golden Coina, War Over, Double Chin, Kwyn Yin, Fuss Budget, Deepie and Sun Thrills also ran. Time, 1:12.

THIRD—Spreckels course; purse, $400; for 3-year-olds and upward; claiming.
Dinard, 117 (A. Marshall) 12.00 6.20 4.60
Black Velvet, 102 (Cogshall) 22.60 6.80
Pop, 112 (C. Scott) 4.40
El Cheevito, Miss Sage, Moraga, Fair Orb and Salona also ran. Time, 1:11 2-5.

FOURTH—Spreckels course; purse, $500; for 3-year-olds; claiming.
First Pip, 104 (Bagur) 8.60 5.80 4.00
Dupee, 110 (J. Longden) 7.60 4.80
Sun K., 105 (J. Flynn) 4.40
Princess Val, Dixie Binder, Anny D, Miss Timidity and Hildur Rock also ran. Time, 1:11 1-5.

FIFTH—Spreckels course; purse, $500; claiming; for 3-year-olds.
Lady Chase, 104 (H. Bagur) 4.80 3.00 2.40
Old Hillside, 105 (S. Vail) 3.60 3.00
Custodian, 107 (H. Grayson) 3.00
Hallock, Salinas, Principality, Manora and Spindle also ran. Time, 1:11.

SIXTH—Clubhouse course; purse, $500; claiming; for 3-year-olds and upward.
Longus, 106 (L. Arnold) 8.00 3.60 3.40
Grattan, 113 (H. Grayson) 3.00 3.20
Shasta Broom, 111 (W. Molter) 3.60
Prefer, Zevar, Chazzan and Flag Time also ran. Time, 1:35 2-5.

SEVENTH — Spreckels course; purse, $500; claiming; for 4-year-olds and upward.
Golden Sun, 109 (Lowry) 22.20 10.40 5.80
Tom Proctor, 109 (Bernius) 9.00 4.80
Suitor, 116 (Pollard) 6.00
Lady Conard, Sun B. and Wooly Meteor also ran. Time, 1:10.

EIGHTH—One and one-sixteenth miles; purse, $500; claiming; for 4-year-olds and upward.
Parawick, 107 (Humphries) 3.60 2.40 2.40
Just Orment, 109 (F. Springer) 2.60 3.20
Voltear, 109 (D. McCune) 3.20
Mary J. McNeil, Intruder, Rufie, Kay Dugan and Zinn also ran. Time, 1:46 3-5.

$2 CLUBHOUSE $2
Missed a big WIN PARLAY by inches, gave
WAR STRIPES WON $11.60
Other horse ran second. Saturday gave
SWIVEL WON $6.80
Other horse ran third. Friday gave
Bright Bird $20.40
McGonigle $11.20
Both won and Thursday also, both won
Acautaw $27.20 Pomposo $6
Missed our win parlay by inches last two days but today WE WILL NOT MISS. Both horses come from one of the smartest cliques of men now operating in Maryland and they say GO THE LIMIT. Be WISE. Call Met. 8198 and let us deliver you a copy at no extra cost. Sold only at
Eddie's Smoke Shop 503 12th St.

HAVRE DE GRACE
SPECIAL
Today.
2 Good Horses and Reduced Rates
$2.25 Round Trip.
De Luxe Coaches leaving daily from our Terminal, 1419 North Capitol St., between O and P Sts.
Downtown—leave from vacant lot on Eye St. N.W. bet. 13th and 14th Sts.
11:00 A. M.
FREE Hall taxi anywhere in first zone; we pay fare at our terminal only.
FREE Park your car in our garage until you return.
JAMES IS STILL ON THE JOB
Phone Potomac 4511.

SCHOLASTIC TITLE BASEBALL SERIES TO OPEN TODAY

Eastern Nine To Entertain Roosevelt

Rough Riders Rated as Having Good Chance to Cop.

Coach Guyon Makes Shifts in Eastern Line-Up.

By LEWIS F. ATCHISON.

WASHINGTON'S 1933 interhigh school baseball series will be rolled off the cliff today on its long journey down pennant lane with Eastern and Roosevelt cast as opponents in the inaugural. The game will be called promptly at 3:30 o'clock at Eastern by Mr. Willie Watt, of the Umpires Association, who gets paid for yelling at the athletes during games.

Lynn Woodworth, Roosevelt's Jawn McGraw, has conceded Eastern an even chance of stopping the Roughriders in the grand opening, but admits that the Lincoln Parkers will have to put forth their best efforts to cop the verdict.

Roosevelt Has Four Hurlers Ready.

Roosevelt visited National Training School yesterday and left a memento for their hosts in the form of a 4-2 defeat. It was the team's fourth victory in its seven preseries games, a very good record in view of the fact that Roosevelt teams are prone to lose the majority of their games, in and out of the series.

The starting line-up will be the same as that announced in The Post yesterday morning with the exception of the hurler. Woodworth has four in mind and he has not decided which will be permitted to stand the Easterners on their collective heads.

Charley Guyon was noncommittal on the matter, but the Eastern mentor has a habit of saying nothing and winning ball games and his silence may be interpreted as a mark of confidence in the team's ability.

Eastern defeated the Navy Plebes handily at Annapolis Saturday, and the Plebes are said to be one of the strongest yearling teams the Academy has had in recent years. Yesterday Emerson felt the sting of the Eastern attack, losing by a score of 10-2.

Guyon plans to use the same line-up today that halted the Plebes Saturday, with one shift. Joe Keegin will be sent to first base for Harry Bassin, who will assume Keegin's outfield post. A stronger defense with no loss of batting power is the motive behind the change.

Eastern, Central and Western finished in a tie for the championship last season after one of the most exciting races manufactured by the scholastics in many years. With Roosevelt and Tech strengthened and the other clubs up to par, the 1933 struggle for diamond supremacy looms as a wide-open affair and a close race.

LINKE MAY PITCH; NOTES OF GAME

Continued from Page 13.

the Albany Internationals are making great big hits with the fans and, if they keep on the way they have started, likely will be given another once-over at the Biloxi camp. They are Shortstop Jimmy McLeod and Catcher Gordon (Babe) Phelps, the Bowie bearcat. "Mac's" fielding is the talk of the circuit, while he also is hitting well, while Phelps is pounding the pill for great distances. The other day he smacked out a 425-foot homer. Phelps, who is built like the covered wagon, has reduced from 240 to 223, but he still is so large that his chest-protector looks like a bib on him.

Brennon walked Buddie Myer on four successive balls to open the game for the Nats. Buddie then stole the first base credited to the home boys on their own field this season.

Kuhel's homer in the third yesterday was the fifth credited the Nats this season. Goslin, with two, and Sewell and Myer, with one each, complete the list.

Dickey's hot grasser in the fifth almost tore off one of Russell's feet, but he managed to recover the ball in time to make the out at first.

Cronin made a nice leaping catch to end the seventh, robbing Combs of what looked to be a sure hit.

Yesterday's game showed practically everything possible in baseball. Off hand, it might be mentioned that the only things overlooked were a triple play, a passed ball by the catchers and a balk, hit batsman and wild pitch.

COLLEGE BASEBALL

At Ann Arbor, Mich.—Michigan, 12; Michigan State Normal, 4.
At Princeton—Dartmouth, 11; Princeton, 6.
At Lexington—Virginia, 8; V. M. I., 0.
At Iowa City—Monmouth, 6; Iowa, 5.

VERSIS MIDGETS WIN.

Versis Midgets hung a 13-1 defeat on the Washington Maid nine in a one-sided slugfest yesterday.

CLEANERS WANT GAME.

Stanton Cleaners want a game with a strong unlimited team for Sunday. Teams interested should call Lincoln 0415-J.

SOUTHWEST MARKET PLAYS.

Southwest Market team will meet the Swift Co. tossers today at 4 o'clock on Diamond No. 9 of the Monument Grounds. All players are requested to meet at Twelfth and F streets southwest.

BASEBALL TODAY, 3:00 P. M.
AMERICAN LEAGUE PARK
Washington vs. New York
TICKETS ON SALE AT PARK AT 9 A. M.

APRIL SALE
SUITS $22.90
Made to Measure | EXTRA TROUSERS FREE
W. A. NASH CO. 716 14th ST. N.W.

Paul Here for Sarron Battle

Post Staff Photos.

Tommy Paul, former N. B. A. featherweight champion of the world, arrived in the Capital last night for his bout with Pete Sarron tonight at Alexandria. Left to right are Jack Singer, his manager; Paul, and Patsy Newman, his trainer.

Mt. Rainier Nine Series Victor, 3-2

Hyattsville's Loss Brings Three-Way Deadlock in County Race.

Mount Rainier High School's base ball nine conquered Hyattsville High, 3 to 2, yesterday on the Mounts' field, to throw the championship race in the northern section of Prince Georges County into a three-way deadlock. As the result of the Mount Rainier victory, Maryland Park, last year's titleholder, Hyattsville and the Mounts are tied for first place at one win and one defeat each.

The contest developed into a tight hurling duel between Foster Mathias, of Mount Rainier, and Jimmy Campbell, Hyattsville's moundsman. Mathias maintained a slight advantage throughout, holding Hyattsville to four hits, all singles, fanning ten and passing three. Campbell yielded five bingles, also all one-basers; struck out six and walked none.

Mount Rainier scored one run in each of the first three innings, thereafter being held runless. Hyattsville tallied once in the fifth and again in the sixth, but could never threaten the winners in the last three frames, going down in one-two-three manner, as Mathias applied the brakes.

The next game in the northern section race will be Friday, when Hyattsville visits Maryland Park for a return game. The Parkers bowed, 2 to 5, recently at Hyattsville.

Mt. Rain.	AB	H	O	A	Hyattsville.	AB	H	O	A
Bellman.lf	4	0	4	0	Glasgow.c.	3	1	6	0
Cun'ham.cf	4	1	1	0	Farley.c.	1	0	0	0
Rocker.3b.	4	1	1	1	O'Neill.3b.	4	1	0	1
Scott.ss	4	1	0	1	Bowers.1b.	2	0	10	0
Callow.1b.	4	1	8	0	*Shirley	1	0	0	0
Boswell.rf.	3	0	2	0	McDon'd.lf	4	0	2	0
Brady.2b	2	0	1	2	Bowman.rf	4	1	0	0
B.Math's.c	3	1	10	0	Bladen.ss.	3	1	1	3
F.Math's.p	3	0	0	4	Calhoun.2b	2	0	1	0
					Brown.2b.	0	0	0	1
Totals.	31	5	27	8	Miller.cf.	2	0	3	1
					Campbell.p	3	0	0	4
					Totals.	29	4	†23	10

*Batted for Bowers in ninth.
†B. Mathias out, hit by batted ball in fourth.

Hyattsville	0	0	0	0	1	1	0	0	0	—2
Mount Rainier	1	1	1	0	0	0	0	0	x	—3

Runs—Rocker (2), B. Mathias, Bowers, Bowman. Errors—Glasgow, O'Neill (2), Bowers. Stolen bases—Cunningham, Rocker, Callow, B. Mathias, O'Neill, Bowers, Bowman, Bladen. Left on bases—Mount Rainier, 5; Hyattsville, 3. Double play—Callow (unassisted). First base on balls—Off F. Mathias, 3. Struck out—By F. Mathias, 10; by Campbell, 6. Hit by pitched ball—By Campbell (Brady). Passed ball—B. Mathias. Umpire—Mr. Watson.

Eastern High Defeats Emerson; Score, 10-2

Eastern High School sharpened up its batting eye in preparation for the opening game of the championship race today, trimming Emerson Institute by a score of 10-2 yesterday.

Charley Cuozzo and Joe Keegin led the attack that produced four runs in the second and five in the eighth to assure the victory.

Emerson.	AB	H	O	A	Eastern.	AB	H	O	A
Gordon.3b.	5	1	4	4	Cuozzo.2b.	3	2	2	0
Whalen.1b	5	0	6	1	V'meyer.2b.	0	0	0	1
MacDo'd.lf	3	1	1	0	Nolan.lf.	1	1	0	0
Hardy.rf.	3	1	1	0	P.Th'son.lf.	3	1	1	0
Martin.cf.	4	1	0	1	Crisafull.cf	2	0	0	0
Corrado.c.	3	1	10	0	Fitzpa'k.cf.	2	0	3	0
Minor.2b.	4	1	2	0	J.Mills.ss.	2	1	0	1
Carr.p.	3	0	0	0	Nock.ss.	3	1	1	0
Carter.ss.	2	0	0	0	Keegin.1b.	2	1	1	0
Carlin.ss.	1	1	0	0	Bassin.1b.	2	1	3	0
*Thompson	0	0	0	0	Wahler.3b.	2	2	4	1
					Miller.3b.	3	2	0	1
Totals.	33	7	24	6	Barnes.p.	2	1	0	0
					Sullivan.p.	3	0	0	0
					Boyd.c.	2	1	5	1
					C.Mills.c.	1	0	3	0
					†Cleary.	1	0	0	0
					Mikalaski.c	0	0	3	0
					Gibson.rf.	2	0	0	0
					Benjamin.rf	1	0	1	1
					‡Smith.	1	1	0	0
					Totals.	30	15	27	6

*Batted for Carr in the ninth.
†Batted for C. Mills in the fifth.
‡Batted for Benjamin in the eighth.

Emerson	0	1	0	0	0	0	1	0	0	—2
Eastern	0	4	1	0	0	0	0	5	x	—10

Runs—Corrado, Carlin, Viehmeyer, Fitzpatrick, J. Mills, Keegin, Bassin, Wahler, Barnes, Boyd, Cleary, Smith. Errors—Carlin, Miller. Two-base hits—Cuozzo, Wahler, Barnes. Three-base hit—Keegin. Stolen bases—MacDonald (2), Corrado, J. Mills, Boyd. Sacrifice—Bassin. Double plays—Gordon to Whalen to Gordon; Wahler to Cuozzo to Wahler. Left on bases—Emerson, 7; Eastern, 7. First base on balls—Off Barnes, 3; off Carr, 3. Hits—Off Barnes, 3 in 4 innings; off Sullivan, 4 in 5 innings. Hit by pitched ball—By Barnes (Hardy). Struck out—By Barnes, 4; by Sullivan, 6; by Carr, 9. Passed balls—C. Mills, Carrodo. Winning pitcher—Barnes. Umpire—Wondrack.

BETHESDA AFTER GAMES.

Bethesda A. C. is seeking games for Thursday and Sunday. Call Kensington 20 after 6 p. m.

Terry's Wrist Broken; Foul Ball, Says Umpire

New York, April 24 (U.P.).—Manager Bill Terry of the New York Giants was at bat today in the fifth inning of the game with Brooklyn.

Pitcher Joe Shaute wound up and sent in a fast one. There was a smack and the ball bounced up in the air. Terry dropped to the ground holding his right arm.

The umpire ruled that the ball had hit the bat, that it was a foul and that Terry could not take a base for being hit. Terry retired from the game and Sam Leslie took his place at bat.

Memphis Bill wasn't officially hit, but just the same the doctors said he had a broken right wrist that will keep him out of the game for at least three weeks.

G. W. Nine Opens Season Thursday

Pep Meeting Is Scheduled Today; Gala Program Is Arranged.

Plans for the opening game of the George Washington Baseball Team's season will be furthered this afternoon at a pep meeting of the student body to be held at 4:40 o'clock. Dr. Cloyd H. Marvin, president of the university, will address the gathering.

G. W. crosses bats with Delaware University Thursday night under the arc lights at Griffith Stadium. The night will be "Shriners Night" on the program, the first of a series of features which will precede the ball games.

The drum corps, clown band and drill team of the Shriners will parade in the stadium before the game. George Washington's student band also will be on hand to enliven the proceedings.

Admission to the game will be 25 cents. All proceeds derived during the season will be turned over to the National Capital Civic Fund.

Congressional Host To D. C. Dentists Today

"Dentists Day" will be observed at Congressional Country Club today, with a golf tournament as one of the many events to be staged by the District of Columbia Dental Society.

Dr. Tom D. Webb, Washington Golf and Country Club champion and one of the favorites in the tournament, is chairman of the social relations committee and is in charge of the field day.

Trapshooting will be held this morning at 10 o'clock, to be followed by swimming, tennis, golf, bowling, billiards, cards and boxing bouts, which will bring together fighters from Baltimore and Washington. Dinner will be served at 7 o'clock. Handsome prizes have been donated for the occasion.

SARRON AND PAUL TO BATTLE TONIGHT

Continued from Page 13.

Miller, N. B. A. titleholder, here to engage the winner of tonight's bout.

Paul Trains at Mann's.

Accompanied by his manager, Jack Singer, and trainer, Paul drove into Washington Sunday night. Yesterday afternoon he slipped quietly over to Frankie Mann's ancient and honorable training quarters and indulged in a brisk workout. Paul is an Italian youth and bears no cauliflower trade-marks. He skipped rope, punched the bag and shadow boxed and looked to be a bulwark of strength. He seems to have plenty of stamina, but is not quite as fast as Sarron. Paul plans to do most of his work with his left, although his right hand is a very reliable weapon.

The reports that Paul and Sarron resemble one another are not exaggerated one bit. They are about the same size and will weigh in at 126 pounds.

While Paul tapered off at Mann's gym, Sarron erased fighting from his mind temporarily by watching Washington dust the Yankees at Griffith Stadium. His former high school teammate, Ben Chapman, plays with the New Yorkers, and they did a bit of reminiscing after the game.

Record of Paul Impresses.

Paul's record is more impressive than that of Sarron's, and the Buffalo boy has been installed as a 5-to-3 favorite. Paul has licked, among others, Fidel LaBarba, Johnny Pena, Bushy Graham, Frankie Wallace, Mose Butch, Young Geno and a number of other featherweights with good reputations.

Sarron, a former member of the United States Olympic Team, has lost but two fights in his career—one to Emil Paluso, the other to Fidel LaBarba. The Southerner stamped himself as a favorite at Portner's by disposing of Frankie DeAngelo, Benny Schwartz and Miki Gelb.

Thirty rounds are on the card, with Billy Strickler, the Terminal Bulldog, who flattened his last two opponents, opposing Sam Finazzo, Baltimore's powerhouse, in a six-round semi-windup.

Joe Finazzo, Sam's brother, takes on Ken Overlin, of Norfolk, in a six, while Walter Kirkwood, the Portsmouth hard rock, collides with Billy Schwartz, the Alexandria Baker Boy, in another six. In the curtain-raiser of four rounds, Cary Wright meets Luther McCarthy, of Pittsburgh.

BOXING BITS' SELECTIONS—Paul to beat Sarron, Strickler to beat S. Finazzo, Overlin to beat J. Finazzo, Kirkwood to beat Schwartz and Wright to beat McCarthy.

RAMBLERS WANT GAME.

The Ramblers are desirous of playing an Insect team this Sunday. Call District 6215.

TAKOMA SENIORS GATHER.

Takoma Seniors will convene tomorrow night at 8 o'clock at the home of Mottrom Burger.

Shorey Wins Tourney With 69

Sub-Par Card Leads Middle Atlantic Contestants.

Special to The Washington Post.

BALTIMORE, Md., April 24.—Mel Shorey, professional golfer of the East Potomac Park course in Washington, shot a subpar round of 69 to win the bimonthly tournament of the Middle Atlantic Professional Golfers Association today at Rolling road. His card exactly matched par except on the fifth hole, where he obtained his only birdie, a three on the 273-yard stretch.

Glenn Spencer, of the Maryland Country Club, was second by four strokes, while the remainder of the field strung out to 81. Two of the contestants had bad days and failed to turn in a card. A business meeting followed the tournament.

Jacobus to Meet Group Monday.

The pros will meet next Monday at Chevy Chase, home course of Bob Barnett, president of the body, where George Jacobus, president of the National Professional Golfers Association, will meet the Middle Atlantic professionals.

Shorey's card:

Par out	4	4	3	3	4	4	4	5	4	—35	
Shorey out	4	4	3	3	3	4	4	5	4	—34	
Par in	3	5	5	4	4	3	4	3	4	—35	—70
Shorey in	3	5	5	4	4	3	4	3	4	—35	—69

Scores of others:

Bob Barnet, Chevy Chase, 74; Al Houghton, Kenwood, 74; Ralph Beach, Suburban, 74; Jimmy Roche, Elkridge Hunt Club, 75; Warner Mather, Woodholme Country Club, 76; George Diffenbaugh, Indian Spring, 77; Alec Taylor, Rolling Road, 78; A. B. Thorn, Woodmont, 78; Tommy Ryan, Alexandria, 79; Johnny Bass, Woodholme, 79; Willie Schreiber, Clifton Park, 80; Reds Cunningham, Burning Tree, 80; Cliff Spencer, Beaver Dam, 81; Al Treder, Manor, no card; Carroll McMaster, Hillendale, no card.

Pros Arrange Schedule.

The pros held a business meeting after the tournament and selected dates for an extensive schedule. Most of the 16 events are sweepstakes, but a Scotch foursome, several all-pro competitions and one senior-pro tournament appears. The events were held bimonthly in the past, but in a number of instances appear weekly on this schedule.

Two of the tournaments, to be held at Congressional and Columbia, in the Washington district, have dates assigned, but the type of play left open until the home pros can be consulted as to their preference.

May 8, Clifton Park; May 22, Kenwood C. C., Washington sweepstakes; June 5, Maryland C. C., Scotch foursome; June 12, Columbia C. C.; June 19, Hagerstown C. C. sweepstake; July 3, Indian Spring all-pro; July 24, Congressional C. C.; July 31, East Potomac Park sweepstake; August 14, Woodholme C. C. all-pro; August 28, Burning Tree sweepstake; September 11, Suburban pro-amateur; September 18, Beaver Dam sweepstake; September 25, Manor Club, amateurs from Manor and pros; October 9, Rolling Road, amateur-pro; October 23, Chevy Chase, pro-senior.

Washington Scene Of Memorial Golf

Women to Compete Today in Twice-Delayed Tournament.

Play in the annual Phyllis Keeler Miller Memorial championship will claim the interest of a field of 125 women this morning at the Washington Golf and Country Club. The tournament twice was postponed on account of rain.

Mrs. A. S. Gardiner, of Columbia, will not be present to defend her title. The first threesome, composed of Mrs. Harrison Brand, Mrs. Frank R. Keefer, and Mrs. Douglas Tschiffely, will tee off at 8:30.

The tournament will be in the form of an 18-hole medal handicap, and the battle for the title promises to be unusually keen. Today's event is the first of importance on the District of Columbia Women's Golf Association calendar, the next outstanding tournament being the Mrs. Frank Royer Keefer Trophy at Chevy Chase May 1 and 2.

G. W. Netmen Crush St. John's by 8 to 1

Special to The Washington Post.

Annapolis, Md., April 24.—Opening its season of tennis matches here today, St. John's College bowed to George Washington University, 8 to 1, the Colonials taking five of the six strings of singles and making a sweep of three doubles. All of the matches were decided in two sets.

Pickering's victory over Bennett saved the Johnnies from a shutout. The Colonials had competed only one previous meet, bowing to Johns Hopkins.

SINGLES.

L. Sherfy (G. W.), defeated Woodman, 6—4, 7—5; R. Sherfy (G. W.), defeated Hofmeister, 6—3, 6—3; Robinson (G. W.), defeated White, 6—2, 6—4; Murayama (G. W.), defeated Knet, 6—1, 6—2; Pickering (St. John), defeated Bennett, 6—1, 7—5; Pierce (G. W.), defeated Kantor, 6—4, 6—3.

DOUBLES.

L. Sherfy and R. Sherfy (G. W.), defeated Pickering and Hofmeister, 6—3, 6—3; Moore and Robinson (G. W.), defeated Woodman and White, 6—2, 6—1; Pierce and Murayama (G. W.), defeated Satterthwaite and Kent, 6—1, 6—2.

Minor League Results

AMERICAN ASSOCIATION.

		R.	H.	E.
Milwaukee	300 101 000	—5	10	3
Toledo	032 100 00x	—6	9	1

Hillin, Pressnell, White and Young; Twogood, Lee, Pearson and Asby.

		R.	H.	E.
Kansas City	200 000 000	—2	8	1
Columbus	000 011 41x	—7	8	4

Gabler, Clay and Brenzel, Connolly; Heise and Delancey.

		R.	H.	E.
St. Paul	000 000 020	—2	8	1
Indianapolis	020 000 01x	—3	8	0

Harris and Fenner; Bolen, Turner and Riddle.

Minneapolis at Louisville, rain.

INTERNATIONAL LEAGUE.

		R.	H.	E.
Buffalo	100 311 040	—10	16	4
Albany	400 100 501	—11	14	2

Bartulis, Bloomer, Lisenbee, Caraway, Gould and Danning, Crouse; Griffith, Porter, Simmons, Willis and Phelps.

No other games scheduled.

SOUTHERN ASSOCIATION.

		R.	H.	E.
New Orleans	100 101 100	—4	13	0
Knoxville	200 000 000	—2	10	0

Perrin and Autry; Hulvey and Head.

		R.	H.	E.
Nashville	110 000 130	—6	15	2
Little Rock	010 000 000	—1	9	0

Chaplin and Baker; Nugent and Bool. Others postponed.

PIEDMONT LEAGUE.

Wilmington, 11; Charlotte, 9.
Greensboro, 10; Durham, 6.

TEXAS LEAGUE.

Fort Worth, 1; Tulsa, 0.

Women's Golf Field Trails Columbia

Congressional Team Routed; Kenwood Wins Upset.

COLUMBIA COUNTRY CLUB yesterday assumed possession of first place in the first team competition conducted by the District of Columbia Women's Golf Association by swamping Congressional, 12 points to 3, at Indian Spring in the second round that was featured by upsets in two matches.

Chevy Chase's women, who up until yesterday were setting the pace in the first team matches, went down to unexpected defeat at the hands of Kenwood, 11 to 4, while Woodmont provided another stunning surprise by turning back Army and Navy, runner-up in the opening matches, 8 to 7.

Indian Spring, the host team, won from Beaver Dam, 8½ to 6½, while Manor conquered Washington, 9 to 6.

Indian Spring (8½) vs. Beaver Dam (6½).

Mrs. Don Scott, 0; Mrs. Ora Emge, 3; Mrs. C. P. Medley, 3; Mrs. R. C. Mitchell, 0; Mrs. J. F. Gross, ½; Mrs. A. E. Fischer, 2½; Mrs. George Diffenbaugh, 2½; Mrs. N. G. Waldron, ½; Mrs. R. C. Dunbar, 2½; Mrs. E. Jones, ½.

Congressional (3) vs. Columbia (12).

Mrs. J. P. Dowdall, ½; Mrs. Everett Eynon, 2½; Mrs. W. J. Chapman, ½; Mrs. J. W. Beller, 2½; Mrs. J. O. Ryhne, 0; Mrs. H. R. Quinter, 3; Mrs. H. A. Knox, 0; Mrs. Norman Frost, 3; Mrs. R. Orr, 2; Mrs. J. A. Marr, 1.

Woodmont (8), vs. Army and Navy (7).

Mrs. Jerome Meyer, 2½; Mrs. E. A. Noyes, ½; Mrs. Ralph Goldsmith, 2; Mrs. B. R. Luscomb, 1; Mrs. Theodore Peyser, ½; Mrs. W. H. Holtzman, 2½; Miss Bertha Israel, 3; Mrs. Philip Cole, 0; Mrs. Gilbert Hahn, 0; Mrs. J. E. Davis, 3.

Chevy Chase (4) vs. Kenwood (11).

Miss Susan Hacker, 1; Miss Virginia Pope, 2; Mrs. Harrison Brand, ½; Mrs. Otis F. Glenn, 2½; Mrs. Y. E. Booker, 0; Mrs. Leo Walper, 3; Mrs. A. S. Merrill, 2; Mrs. E. A. Rule, 1; Miss Louise Claytor, ½; Mrs. K. May, 2½.

Manor (9) vs. Washington (6).

Mrs. L. G. Pray, 0; Mrs. W. E. Hall, 3; Mrs. B. C. Hartig, 3; Mrs. R. N. Sutton, 0; Mrs. Schroedel, ½; Mrs. Masden, 2½; Mrs. Simon, 2½; Mrs. J. E. Feiser, ½; Mrs. Mack Meyer, 3; Mrs. Powell, 0.

Germany Names Davis Cup Team; Dr. Prenn Ignored

Ban on Jews Leaves Bulk of Play to Von Cramm; Victory Over Egypt in First Round Seen Team's Only Hope.

By ERICK KEYSER.

BERLIN, April 24 (U.P.).—Germany today named her Davis Cup Team and announced officially that Dr. Daniel Prenn, a Jew, would not be permitted to compete.

Baron Gottfried von Cramm, Eberhard Nourney, Gustav Jaenicke and Fritz Kuhlman will represent Germany in the cup competition.

Announcements of the team and the bar upon Dr. Prenn were made by the German Law Tennis Federation which decided that Jews were ineligible to represent Germany in any international competition and that Jewish and Marxist tennis clubs were ineligible for federation membership.

Germany's cup team will make its first 1933 appearance against Egypt at Wiesbaden, May 5, 6, 7, and German tennis enthusiasts are hopeful that the home team will survive the first round.

Dr. Prenn, by far Germany's best and most reliable player, will be sorely missed. He was not left out because of a weakening in his form or poor health but because of the "gleichschaltung" which is now being carried through in all walks of life in Germany, including sports. Especially in German tennis this adaptation to the change of conditions, is observed most rigorously and in accordance Daniel Prenn, even had he been a William T. Tilden, Jean Borotra and Henri Cochet at top form rolled into one, would not have made the grade this year, because he is a Jew.

With Prenn out, the German team will have to rely chiefly on Gottfried von Cramm. The young baron is an excellent player and has the makings of a star, but he is, as yet, not nearly so fine as Prenn. Moreover, one man does not make a winning Davis Cup Team.

With a view to this situation it is well for Germany that it is first pitted against Egypt, thus giving the less experienced members of the team a chance of working up against an easy opponent. Von Cramm, on form, should win both his singles. In the doubles, Germany's chances are not so good, for tandem play has always been the weak point of German teams.

Junior, Midget, Insect Teams to Meet Tonight

A mass meeting of the junior, midget and insect teams entered in the Capital City League has been called for tonight at 8 o'clock by President Richard S. Tennyson.

The teams will gather in Room 313, District Building.

Copies of the league rules will be distributed and matters pertaining to the schedule discussed. A representative of George Washington University will address the gathering. Tomorrow's joint meeting of the senior and unlimited teams has been set back until Thursday night at 7 o'clock.

CHURCH LEAGUE TO MEET.

An important meeting of the Georgetown Church League will be held tonight at 8 o'clock at Peck Memorial Chapel, Twenty-eighth and Pennsylvania avenue.

Georgetown Nine Meets Temple

Sheedy Plans to Put Costello at Second in Game Today.

BACK from its disastrous Northern jaunt, but undismayed by the three defeats charged against it, Georgetown opens its home season today on the Hilltop with Temple University, of Philadelphia, as its guest. The Quakers measured the District Collegians for an 8-4 victory last Friday and are reported to have similar designs on today's fray.

Georgetown's erratic fielding in these games may be excused on the grounds that the boys had but five days of outdoor practice before the opening game. An appalling lack of practice was evident in all three games. Seven errors were made in the Temple fray and nine in the New York U. encounter.

Nor was there any cause for cheering the pitching. With the exception of Neslie, the moundsmen pitched in a fashion that would have shamed a class D sandlotter. Lindquist granted nine hits to Temple and Carpenter yielded a like number to St. John's. Neslie was the most effective of the trio, and he was nicked for seven by N. Y. U. But for the excellent work of the soccer ball infield he would have held the opposition to a much closer score.

Georgetown collected 20 hits on the trip, most of them rattling off the bats of Saverine, Costello, O'Rourke and Hargaden. Breaking into the line-up as a pinch hitter against Temple, the stocky infielder came through with a lusty single to center. He also tagged the apple for two hits in as many trips to the plate against N. Y. U.

Washington Post's Daily Legal Record

MONDAY, APRIL 24, 1933.

COURT OF APPEALS.

Present: Chief Justice Martin, Associate Justices Robb, Van Orsdel, Hitz and Groner.

No. 5602. Union Guardian Trust Co. vs. Burnet; motion for reconsideration and rehearing denied.

No. 5905. Kleindeinst vs. Radio Commission; designation for printing record to be made on or before May 1.

No. 5766. Compania Minera de Jutinicum vs. Wilbur, &c.; motion to substitute Ickes for Wilbur granted.

No. 5691. Huggett vs. Burnett; mandate stayed pending application for certiorari.

No. 5695. City of New York vs. Radio Commission; mandate stayed for 30 days pending application for certiorari.

No. 5749. Black-Clawson Co. et al. vs. Robertson; leave to file reply memorandum granted.

No. 5604. Goss vs. Radio Commission; D. M. Patrick permitted to withdraw appearance as attorney for appellee.

Nos. 5785, 5784, 5783. Woodmen of the World Life Ins. vs. Radio Commission; D. M. Patrick permitted to withdraw as attorney for Radio Commission.

No. 2092. Sutherland et al. vs. Deutsche Gold under Silber, &c.; petition for allowance for special appeal granted.

No. 5717. Palais Royal Co. vs. Orton; motion for reargument denied.

No. 5202. Shoemaker et al. vs. Newman et al.; decree affirmed with costs. (Mr. Justice Van Orsdel.)

No. 5719. Fidelity Savings & Loan Association vs. Burnet, &c.; decision affirmed. (Mr. Justice Groner.)

Adjourned from day to day.

DISTRICT SUPREME COURT.

Note—All preliminary matters for the Motions Court must be presented between 10 a. m. and 12:30 p. m. daily in open court.

ASSIGNMENT COMMISSIONER'S OFFICE.
Assignment for Tuesday, April 25.
LAW CASES.

No. 766. Dovener vs. Ready-Mix Concrete Corporation. Attys., G. C. Shinn—Fischer, Bendheim & Fischer.

Nos. 755, 1066. Schall et al. vs. Standard Oil Co. of New Jersey. Attys., J. R. Shields—Frost, Myers & Towers.

No. 51. Montgomery vs. United States. Attys., L. Q. C. Lamar—J. W. Wood.

No. 783. Schinett, administrator, vs. Williams, trustee. Attys., A. L. Newmyer—T. F. Littlepage.

No. 819. Peter vs. Sears Roebuck & Co. Attys., G. H. Zeutzius, C. H. Merrillat—Tobriner, Graham, Brez & Tobriner.

No. 1029. Williams vs. Beans. Attys., H. Wood—Guy Mason.

No. 768. Orrison vs. Southern Ry Co. Attys., A. L. Newmyer—J. J. Hamilton.

No. 1067. Wiebking vs. Larsen. Attys., A. L. Newmyer—Brashears & Townsend, A. Beasley.

Adm. No. 43431. In re Estate of Anna M. Richard deed. Attys., B. M. Coleman—Whiteford, Marshall & Hart.

No. 89. Castetter vs. United States. Attys., W. E. Miller, R. H. McNeill—J. W. Wood.

No. 725. Griffith vs. Washington Times Co. Attys., Hogan, Donovan, Jones, Hartson & Guider—W. J. Lambert.

No. 824. Bonner vs. Washington Times Co. Attys., Hogan, Donovan, Jones, Hartson & Guider—W. J. Lambert.

No. 659. Greenberg vs. Independent Taxi Owners Association. Attys., A. A. Stern, A. Lyman, D. Weiner—A. D. Smith.

No. 696. Robinson, jr., vs. Washington Times Co. Attys., A. M. Schwartz; Simon, Koenigsberger & Young.

No. 757. Linthicum vs. Brant et al. Attys., L. J. Ganse; E. B. Sullivan, Foster Wood.

No. 863. Wilson vs. Zirkle. Attys., R. W. McCullough; H. P. Ganss.

Nos. 977 and 978. Kelly vs. Moore. Attys., T. O. King; Swingle & Swingle.

No. 991. Sparks vs. Capital Traction Co. Attys., R. B. Dickey, E. C. Kriz; E. L. Jones.

No. 506. Young vs. Capital Traction Co. Atty., E. L. Jones.

No. 458. Thompson vs. Daly. Attys., G. C. Thompson; G. E. C. Hayes.

No. 859. Kapneck vs. Hall et al. Attys., R. L. Merrick, L. B. Arnold; H. M. Goldstein.

No. 1009. Moynihan vs. Slan. Attys., Lester Wood; Whiteford, Marshall & Hart.

Nos. 1014, 1015 and 1016. Milstone et al. vs. Dodek. Attys., A. L. Newmyer; E. A. Swingle.

No. 372. Southern Sec. Co. vs. Knobel. Attys., D. L. Birney; Kelly & Nicolaides, H. A. L. Barker.

No. 675. Payne vs. Schmidt. Attys., J. C. Wilkes; J. E. Artis; P. H. Marshall.

No. 762. Monaskin vs. Woolworth Co. Attys., Whelan & O'Connell; Simon, Koenigsberger & Young.

No. 915. Smoot Sand & Gravel Co. vs. Penebaker. Attys., Minor, Gatley & Drury; H. P. Ganss.

No. 971. Herfurth, jr., vs. Murphy & Ames, Inc. Attys., Douglas, Obear & Douglas; P. V. Rogers, W. E. Purey.

EQUITY CASES.

No. 54472. Scott vs. Scott. Attys., B. M. Schernoff—J. Carmody.

No. 171. Jigger vs. Jigger. Attys., J. Murphy—E. R. Kelly.

No. 51192. Magness vs. Robertson. Attys., J. Boyle, jr.—T. A. Hostetler.

Nos. 55186 and 52872. Kidwell vs. Kidwell. Attys., D. Wiener—N. Burkinshaw.

No. 267. Tolson vs. Tolson. Attys., J. M. Boardman—Howard & Hayes.

No. 55423. Gerst vs. Hershowitz. Attys., J. L. Krupsaw, H. Friedman—Charles Linkins.

No. 279. Bernot vs. Bernot. Attys., J. B. Adams—H. M. Brock.

No. 55178. Morgan vs. Hyde. Attys., F. P. Nesbit—L. A. Rover, J. J. Wilson.

No. 215. Bryant vs. Malatico. Attys., L. Ottenberg—G. P. Lemm.

MOTIONS COURT—Mr. Justice James M. Proctor presiding; William W. Stickney, clerk.

No. 81852. The Commercial National Bank vs. Margaret A. Penny; suggestion of appointment of receiver; motion to substitute receiver as party plaintiff granted. Attys., Sherley, Faust & Wilson.

No. 82539. General Elevator Co. vs. R. P. Whitty Co.; security for costs ordered. Attys., Louis Ottenberg—Baker & Tepper.

No. 82513. Claude H. Woodward, receiver, vs. W. A. Pate, jr.; judgment against defendant by default for $11,928 with interest and attorney's fee and costs. Attys., Colladay, McGarraghy, Colladay & Wallace.

No. 82514. Claude H. Woodward, recevier, vs. Wm. A. Pate; judgment against defendant by default for $5,659.47 with interest, attorney's fee and costs. Attys., Colladay, McGarraghy, Colladay & Wallace.

No. 82515. Claude H. Woodward, receiver, vs. Lloyd F. Gaines; judgment against defendant by default for $1,765 with interest, attorney's fee and costs. Attys., Colladay, McGarraghy, Colladay & Wallace.

No. 82522. Arlington Trust Co. vs. Leon S. Ullman; judgment against defendant by default on first count for $6,500 with interest and costs; voluntary nonsuit taken as to second count. Atty., Thomas H. Patterson.

No. 79240. Perry Barker vs. George A. G. Wood; motion for particulars overruled and granted in part; ten days to file same. Attys., C. V. Imlay, John R. Reed—E. C. Alvord, Carbury O'Shea.

No. 53391. John R. Pinkett vs. the National Benefit Life Ins. Co. et al.; rules returnable ten days, &c. Attys., M. H. and M. E. O'Brien, John E. Laskey—Howard & Hayes.

No. 50003. Herbert Sommers et al. vs. Joseph Bendheim et al.; trustee substituted; reference to auditor. Attys., Fischer, Bendheim & Fischer—Sherley, Faust & Wilson.

No. 55588. In re Dissolution of Columbian Printing Co., Inc.; order of publication. Attys., Walter B. Guy, F. B. Warder.

No. 55447. O. H. Watson vs. C. E. Watson; returnable May 9. Attys., John L. Chapman, jr.—Paul J. Sedgwick.

No. 55478. Hotel George V vs. E. B. McLean et al.; order permitting Ritz Carlton Hotel to intervene as party plaintiff. Attys., R. B. Behrend—M. H. O'Brien, et al.

No. 55397. Maurice B. Lerner vs. Harry De Boskey; motion to dismiss overruled; cause advanced for trial on May 1. Attys., L. Ginberg—A. E. Brandt.

No. 55557. The Travelers Insurance Co. vs. R. J. Hoage et al.; returnable May 4. Attys., Swingle & Swingle—Friedlander & Conn.

No. 55591. Thomas C. Willis et al. vs. The Munsey Trust Co.; trustee substituted. Atty., Alfred M. Schwartz.

No. 44791. Julia C. Black vs. Mary Clark Black et al.; order to accept payment on account of and for renewal of note and to invest funds. Atty., J. P. Schick.

No. 35119. George C. Kerr vs. Allison Edwards et al.; final decree for distribution of trust estate and report of trustee approved. Atty., Enoch A. Chase.

No. 42266. In re Grace Brooks Belt; reference to auditor. Atty., W. C. Martin.

No. 53663. In re assignment of Schmedtie Bros. Co.; order modifying report of auditor and approving same as modified.

No. 55044. Mary J. Murray vs. Herbert S. Murray; returnable first Thursday. Attys., Ray Neudecker, J. M. Boardman—A. St. Clair Wardwell.

No. 55339. Anne H. Furman vs. Benjamin Furman; order for custody of children pending hearing. Attys., Darr & Darr—M. M. Flack.

No. 13484. Lunacy in re William James Harris; loan and expenditure authorized.

No. 13335. Lunacy in re Leonard Samuel; allowance granted.

No. 2825. Bkcy. in re Gabriel Firtag; discharge ordered. Atty., Dora Palkin.

No. 2452. Bkcy. in re Swartzell, Rheem & Hensey Co.; trustees authorized to make certain expenditure; sale of realty authorized and confirmed. Attys., Tobriner, Graham, Brez & Tobriner, M. M. Doyle et al.

No. 2755. Bkcy. in re James A. Petteiger, &c.; discharge ordered. Atty., George E. McNeil.

No. 55515. Arthur A. Smith vs. Bonwal Credit, Inc., et al.; rule to May 5, 1933. Attys., James B. Archer—A. L. Newmyer, C. A. Thompson.

No. 55244. Dora Witt vs. Samuel H. Witt; rule to May 3, 1933. Attys., P. F. Biggins—L. Ghurtell.

No. 55540. M. S. Ginn & Co. et al. vs. Hugh V. Keiser et al.; order dismissing cause. Attys., W. E. Leahy, W. J. Hughes, jr., K. F. O'Donoghue.

No. 55562. Peter Robert Haley vs. Commissioners of D. C.; order for continuance to May 4, 1933. Atty., Joseph A. Cantrell—W. W. Bride.

Motions assignment for Tuesday, April 25:

Nos. 82472 through 82478. U. S. A. ex rel. Olson vs. Guthrie. Attys., Stein—Hill, Korner, Burns.

No. 54894. A. B. C. Oil Burner vs. Miller. Attys., Steinem—Leahy, O'Donoghue.

No. 54550. Holmes vs. Holmes. Attys., Neudecker—Hinman.

No. 55484. Millard vs. Millard. Attys., Mercier—Burton, Marye.

No. 51636. Shearer vs. Shearer—Attys., Neudecker—O'Brien.

No. 54092. Gelston vs. Gelston. Attys., Boyd—Lynch.

No. 53086. Foley vs. Foley. Attys., Goldstein—Coombe.

Nos. 81886, 81887. American Security & Trust Co. vs. Smith. Attys., McGlue, Burke—King & Nordlinger.

No. 79584. Tolson vs. Power. Attys., Pollard—Robertson.

No. 55490. Pinkerton National Detective Agency vs. Aaron Pinkerton Detective, Inc. Attys., Wilmer, Hatch—Hill.

No. 2479 M. C. Demas vs. Simeonides. Atty., Nicholson.

Rules:

No. 54947. Wenner vs. Do.
No. 54523. Leavy vs. Do.
No. 55001. Gross vs. Do.
No. 52336. Cameron vs. Do.
No. 53298. Siggers vs. Do.
No. 55545. MacByde vs. Do.
No. 54622. Quesada vs. Do.
Adm. No. 30148. Estate of Mare E. West.
No. 53464. Thompson vs. Do.

CIRCUIT COURT 1—Mr. Justice Joseph W. Cox presiding; Robert E. Lee Goff, clerk.

No. 55367. Gustave Massauer vs. Washington Properties, Inc., et al.; motion to dismiss bill granted with leave to amend in eight days. Attys., Henry D. Green—Minor, Gatley & Drury, Peelle & Lesh.

No. 54535. Thaddeus G. Benton vs. Manton M. Wyvell et al.; motion of defendant to strike interrogatories by plaintiff granted. Attys., Lucien H. Vandoren, Thomas H. C. Creighton, jr.—E. L. Bono, Minor, Gatley & Drury.

No. 47566. Helen Burton vs. Adolphus B. Burton; order modifying alimony decree and awarding counsel fee. Attys., R. E. Lynch—Bion B. Libby.

No. 55429. The Washington Publishing Co. vs. Drew Pearson et al.; motion to dismiss denied. Attys., Gibbs L. Baker, A. B. David—E. C. Lovett.

No. 1688. Habeas corpus in re Sumner Hayden; hearing continued to May 10. Attys., Leo A. Rover, William A. Gallagher.

No. 55405. Helene Korsum et al. vs. the Russian Troika Co. et al.; rule discharged; security for costs ordered. Attys., Charles W. Peckham; J. R. Murphy, A. J. Hilland.

No. 80527. Attlen A. Weathersby vs. Charles T. Knuckles et al.; motion for new trial argued and submitted. Attys., Vivian O. Hill—Alfred D. Smith.

No. 81925. Georgia Sprill vs. John P. McMahon et al.; motion for reconsideration of opinion overruled; election made and judgment against plaintiff for costs; appeal noted. Attys., plaintiff in proper person—George E. Sullivan for defendant.

No. 81564. Casmir Marcella vs. Brown Bros. & Brown, Inc.; motion for rehearing of demurrer granted; demurrer to seventh plea overruled with leave to file affidavit in support of replication to third plea. Attys., Seal, Eberly & Heron—W. Gwynn Gardiner.

CIRCUIT COURT 2—Mr. Justice O. R. Luhring presiding; George A. Watts, clerk.

No. 80912. Helen Alper, infant, vs. Linwood F. Hall; jury sworn and verdict and judgment forwith for plaintiff against defendant for $750 with costs. Attys., Alvin L. Newmyer—Swingle & Swingle.

No. 80391. Marion C. Warrene vs. Washington Railway & Electric Co.; jury sworn and verdict for defendant. Attys., O'Shea, Burnett & Goldstein—Whiteford, Marshall & Hart.

No. 80439. Robert F. Dovener vs. Bernard Ready Mixed Concrete Co.; jurors discharged and case continued to Tuesday. Attys., George C. Shinn—Fischer, Bendheim & Fischer.

CIRCUIT COURT 3—Mr. Justice Jesse C. Adkins presiding; J. Wesley Gardner, jr., clerk.

No. 79791. Leonard A. Block et al. vs. Clara E. Bingham; jury sworn and respited. Attys., H. Winship Wheatley—Frank R. Long, S. E. Womeldorph, Norma H. Britton.

No. 77963. Oscar C. Thomas vs. Fulton R. Gordon; bill of exceptions signed and made of record. Attys., Whiteford, Marshall & Hart, Frank J. Kelly, Welch, Daily & Welch—Harry P. Kennedy.

No. 82337. Louis J. Hamel vs. William R. Blanford, et al.; demurrer to plea overruled.

CIRCUIT COURT 4—Mr. Justice Jennings Bailey presiding; Russel P. Belew, clerk.

No. 31580. U. S. A. vs. The Chesapeake & Ohio Canal Co.; final hearing for quieting title commenced and continued for argument. Attys., W. L. Townsend, Henry H. Glassie—W. C. Sullivan, John J. Hamilton.

EQUITY COURT 1—Mr. Justice Peyton Gordon presiding; Harry B. Dertzbaugh, clerk.

No. 55198. Charles Murgia vs. Frank Bonetti et al.; hearing commenced and decree for injunction. Attys., Frank F. Nesbit, Lucien H. Mercier—E. C. Lovett.

No. 53315. Michelin Tire Co. vs. Arcade Service Stations, Inc.; decree for payment of Landlords Lien and findings of fact filed. Attys., Richard D. Daniels, John S. Meaney—F. L. Peckham.

EQUITY COURT 2 and DISTRICT COURT 1—Mr. Justice F. Dickinson Letts presiding; Williams F. Lemon, clerk.

No. 51697. Edgar W. McCormick vs. Charles J. Harrah; hearing resumed and decree for defendant. Attys., W. E. Richardson, Charles Linkins—Frank J. Kelly, Daniel Dunning.

No. 55200. Charles Heinzel vs. Mariel L. Heinzel; interlocutory decree for absolute divorce. Attys., Aubrey Fennell—A. W. Jacobson.

No. 52189. Carleton Ellis vs. Commissioner of Patents; final decree dismissing bill. Attys., Sol Shappirio—T. A. Hostetler.

No. 55434. Jennie Taishoff vs. Leon Taishoff; interlocutory decree for absolute divorce. Attys., Mark P. Friedlander—P. M. Segal.

No. 2060. Dist. in re Benning road; order of publication. Atty., W. L. Fowler.

No. 2205. Dist. in re Lot 34, &c.; order of publication. Atty., W. L. Fowler.

No. 54066. B. M. Starkey vs. Nellye R. Hendrye; hearing resumed and continued. Attys., W. E. Richardson, George C. Shinn et al.

No. 1923. Dist. in re Thirteenth Street Extension; filing of objections extended to May 5.

No. 2166. Dist. in re Chichester; verdict of jury filed.

PROBATE PROCEEDINGS—Mr. Chief Justice Alfred A. Wheat, presiding.

Estate of Katherine E. Wood; petition for caveat. Atty., O. H. Brinkman.

Estate of Florence C. Brock; petition for letters of administration. Attys., Quimby, Fields & Fletcher.

Estate of Randolph Huntington Miner; petition for probate of will and letters testamentary. Attys., Peelle & Lesh.

Estate of Albert Terrell Mason; will filed dated May 14, 1917.

Estate of Lucy W. Cullen; petition for probate of will and letters of administration c. t. a. Attys., Bright, Thompson, Henrichs & Warren.

Estate of Edward Swann Perrie; petition for letters of administration. Atty., R. A. Tron.

Estate of Simon Ginsberg; will filed dated April, 1921.

Estate of Richard I. Purcell; will filed dated July 30, 1918.

Estate of Lewis Waggner Lowder; will filed, dated March 20, 1933.

Estate in re William Shepherd Brock; petition for appointment of guardian and for an allowance; order appointing Herbert D. Lawson guardian of the estate; undertaking, $1,000. Attys., Quimby, Fields & Fletcher.

Estate of Mildred McL. Dewey; order continuing trial to April 26, 1933.

Estate of John C. Weedon; order continuing hearing on rule to April 27, 1933.

Estate of Wm. S. Tipton; order discharging rule and dismissing petition.

Estate of Martin A. Lewis; petition for probate of will and letters testamentary. Atty., G. E. McNeil.

Estate of John Helmus; petition for probate of will and letters testamentary. Atty., H. K. Hickey.

Estate of Charles Redding Williams; will filed dated April 19, 1926.

Estate of Lewis O. Cameron; petition for probate of will and letters testamentary. Atty., R. P. Hollingsworth.

CRIMINAL COURT 1—Mr. Chief Justice Alfred A. Wheat presiding; William S. Adkins, clerk.

Nos. 53115 and 53116. U. S. vs. John Epps; assault with dangerous weapon; motion of United States attorney to consolidate cases for trial, with consent of defendant granted; jury sworn, verdict guilty in each case.

No. 52781. U. S. vs. Malcolm Harris Wilmer; nonsupport minor child; plea not guilty.

No. 53157. U. S. vs. Albert R. Fisher; carnal knowledge and assault with intent to commit carnal knowledge; plea not guilty withdrawn and plea guilty entered to second count; referred. Atty., Nathan Needle.

No. 2968. U. S. vs. Sylvan P. Taylor; housebreaking and larceny; plea not guilty withdrawn and plea guilty entered to petit larceny on second count. Atty., Myron G. Ehrlich.

No. 52779. U. S. vs. Clifton E. Reed; violation white slave act; defendant surrendered by William P. Ryan, surety and surety exonerated.

No. 53141. U. S. vs. John L. Quill; violation 826-b code; nolle prosequi entered.

No. 53096. U. S. vs. James B. Sullivan; false pretenses; bond $2,000 taken with Isaac B. Jones as surety.

No. 53120. U. S. vs. Jacob Goblegord; housebreaking and larceny; plea not guilty withdrawn and plea guilty entered to second count; referred. Atty., P. F. Biggins.

G. J. No. 11004. U. S. vs. Aloysius D. O'Donnell; homicide; bond fixed at $1,000; recognizance, $1,000, taken with William J. O'Donnell surety.

No. 53181. U. S. vs. Benjamin N. Livingston et al.; in re Esther Elsberg, a U. S. witness; bond fixed at $300; recognizance taken with Milton Kronheim as surety.

No. 53072. U. S. vs. Edwin Watson; housebreaking and larceny; jury sworn and respited until tomorrow. Atty., Ernest C. Dickson.

No. 52513. U. S. vs. Daniel P. Morgan; false pretenses; bond fixed at $1,500; recognizance taken with Milton S. Kronheim.

Assignment for Tuesday, April 25, 1933—Trials:

U. S. vs. Charles C. Donaldson; U. S. vs. Percy Brown; U. S. vs. Richard F. Carman, jr.; U. S. vs. Frank M. Smith; U. S. vs. James Wilson and Sam Burke; U. S. vs. Ernest J. Acosta; U. S. vs. James Allen; U. S. vs. Edwin Watson; U. S. vs. Daniel P. Morgan.

CRIMINAL COURT 2—Mr. Justice Daniel W. O'Donoghue presiding; Richard J. Kirkland, clerk.

No. 53058. U. S. vs. Albert R. Marshall; carnal knowledge; plea guilty withdrawn, plea guilty entered to assault with intent to commit carnal knowledge. Atty., Alonzo Ware.

No. 53079. U. S. vs. Ruth Dennis grand larceny; plea not guilty withdrawn; plea guilty entered to petit larceny; referred. Atty., Marie E. McCathran.

No. 52861. U. S. vs. Charles Harris; first degree murder; cost bond $100 on appeal, with Isaac B. Jones, surety, approved and filed.

No. 52862. U. S. vs. Joseph Thomas Barry; first degree murder; jury sworn and respited until tomorrow. Atty., Cedric F. Johnson.

Assignment for Tuesday, April 25:

Trials—U. S. vs. Joseph Thomas Barry, U. S. vs. Frank I. Harris, U. S. vs. Clarence A. Wright.

LAWSUITS.

No. 82644. Ritz-Carlton Hotel Corp. vs. Edward B. McLean; note, $35,412.02. Atty., M. H. O'Brien.

No. 82644. Same vs. same; account, $20,073.55. Atty., M. H. O'Brien.

MECHANICS' LIENS.

No. 16150. Continental Home Imp. Co. vs. William A. Taylor et al.; lot 43, square 4516; 560 24th st. ne.; amount, $367.

No. 16151. Thomas W. Dorsey vs. Robert G. Peters; lot 900, square 5067; 4242 Benning rd. ne.; amount, $222.60.

No. 16152. A. M. Gunnell trading as National Engineering Co. vs. J. Walter Williams; lots 9, 10 and 11, square 5223—5308 — st. ne.; amount, $3,750.

DOCKETED JUDGMENTS.

No. 2712. Security Finance Corp. vs. Annie C. Regan et al; amount, $37.50. Atty., E. C. Shinn.

No. 2713. Same vs. Lucie B. Dungee et al.; $120. Atty., same.

No. 2714. Same vs. Herbert R. Decatur et al; amount, $70. Atty., same.

No. 2715. Hill Building Corp. vs. Peter Polynasky; amount, $400. Attys., Friedlander, Conn & Rose.

No. 2716. The Hecht Co. vs. Irene M. Cheek; amount, $79.54. Atty., W. E. Cumberland.

No. 2717. S. H. Dedaker vs. John H. Lloyd; amount, $426.64. Atty., Jos. W. Heilman.

EQUITY SUIT.

No. 55590. William P. Oliver vs. Robert A. Humphries; for accounting and discovery. Atty., L. A. Block.

No. 55591. Thomas C. Willis et al. vs. The Munsey Trust Co.; substitute trustee. Atty., A. M. Schwartz.

No. 55592. C. I. T. Corporation vs. Otey M. Howell; to foreclose lien. Attys., A. E. Steinem and Harry Saidman.

No. 55593. News Projection Corp. et al. vs. Thos. E. Robertson, Comm. of Patents; letters patent. Atty., Conway P. Coe.

No. 55594. Same vs. same. Atty., same.

No. 55595. Howard C. Vicory et al. vs. Charles B. Munson et al.; dissolution of partnership, &c. Atty., G. Frank Langford.

No. 55596. Regina Kotz vs. Fred E. Kotz et al.; absolute divorce. Atty., Geo. A. Hospidore.

No. 55597. Ruth T. Hendershott vs. Leonard W. Groomes et al.; foreclosure of trust, &c. Atty., R. C. Handwerk.

No. 55598. Helen L. Brewton vs. William Earl Brewton; limited divorce. Attys., Burton & Marye.

UNITED STATES COURT OF CUSTOMS AND PATENT APPEALS.

MONDAY, APRIL 24, 1933.

Present Presiding Judge William J. Graham and Associate Judges Oscar E. Bland, Charles S. Hatfield, Finis J. Garrett and Irvine L. Lenroot.

Customs.

No. 3566. Bragno & Mustari et al. vs. The United States. Opinion by Bland, associate judge. Affirmed.

No. 3597. The United States vs. V. I. Magnin & Co. Opinion by Lenroot, associate judge. Reversed.

No. 3639. The United States vs. Solo Horton Brush Co. Brushes. Dismissed upon stipulation of counsel.

No. 3529. The United States vs. Saks & Co. Inc. Women's leather handbags. Appellant granted until April 28, 1933, within which to print record.

Patents.

No. 3059. Ex parte James H. Wagenhorst. Opinion by Graham, presiding judge. Affirmed as to claims 1, 4, 6 and 7, and reversed as to claims 8 and 10. Lenroot, J., dissents as to the action on claims 8 and 10.

No. 3087. Ex parte Edward J. Brandt. Opinion by Graham, presiding judge. Affirmed.

No. 3120. Roy J. Pomeroy vs. Walter D. Walker. Opinion by Graham, presiding judge. Affirmed. Motion of appellee to strike reply brief of appellant or for leave to reply thereto, is denied.

No. 3099. Ex parte Roy D. Mailey. Opinion by Bland, associate judge. Reversed as to claims 4 and 5, and affirmed as to all other claims.

No. 3109. Ex parte Harry M. McKee. Opinion by Bland, associate judge. Affirmed.

No. 3061. Ex parte Harry L. McPherson. Opinion by Garrett, associate judge. Reversed.

No. 3104. Ex parte William D. Pomeroy. Opinion by Garrett, associate judge. Affirmed.

No. 3110. Ex parte Alfred Liebergeld and Fritz Singer. Opinion by Associate Judge Garrett. Affirmed.

No. 3122. Ex parte Everett Dee Kaser. Opinion by Associate Judge Garrett. Affirmed.

No. 3088. Ex parte William L. Grapp. Opinion by Associate Judge Lenroot. Affirmed as to claims 3 to 8, inclusive, and reversed as to claims 1 and 2.

No. 3328. Davis, Hampton & Klemgard vs. Isham & Lyons. Motion of appellee suggesting diminution of the record and praying for writ of certiorari denied.

No. 3156. Ex parte Roscoe C. Zuckerman. Appellant granted until May 24, 1933, within which to file brief, and case continued until November, 1933.

L. L. PERKINS
WILL BOND YOU.
United States Fidelity & Guaranty Co.
Phone National 0913. 1415 K ST. N.W.

Richmond Mayor Fights Pay Slash

Tells Council City Employes Face Increase in Living Cost.

Richmond, Va., April 24 (A.P.).—Vetoing a 15 per cent cut in city employes salaries, Maj. J. Fulmer Bright, in a message to the Richmond city council, today expressed the hope that the city would lead the way to an early restoration of salaries of city employes and school teachers alike.

He said he objected to any further reduction of city employes' salaries in the face of an almost certain rise in the cost of living which must follow currency expansion.

The mayor's message was distributed among members of the board of aldermen today.

GASOLINE ALLEY — *Don't miss this feature in colors in The Sunday Post* — *All Checked Up*

LEGAL NOTICES

IN THE SUPREME COURT OF THE District of Columbia. Holding a District Court. In re condemnation of land for the widening of Benning road from Kenilworth avenue to the Anacostia River, in the District of Columbia. District Court No. 2060. Notice and order of publication to property owners assessed for benefits. Notice is hereby given that the jury in the above entitled cause returned its verdict therein on the 10th day of March, 1933, and by said verdict assessed benefits against the following lands or parcels of lands, in the following amounts: Parcels 169/36, $172.40; 169/1, $389.74; 169/35, $878.66; (part west of Thirty-fourth street); 168/23, $300.00; 168/24, $250.00. Square 5017, lots 5, $5.00; 6, $5.00; 7, $5.00; 8, $5.00; 9, $5.00; 10, $5.00; 11, $5.00; 12, $5.00; 13, $5.00; 14, $5.00; 15, $5.00; 16, $5.00; 17, $5.00; 18, $5.00; 19, $5.00; 20, $5.00; 21, $5.00; 22, $5.00 23, $5.00; 24, $7.50; 25, $7.50; 26, $7.50; 27, $7.50; 28, $7.50; 29, $7.50; 30, $7.50; 31, $7.50; 32, $5.00; 33, $5.00; 34, $5.00; 35, $5.00; 36, $5.00; 37, $5.00; 38, $5.00; 39, $5.00; 40, $5.00; 41, $5.00; 42, $5.00; 43, $5.00; 44, $5.00; 45, $5.00. Square 5018, lots 1, $3.00; 2, $3.00; 3, $3.00; 4, $3.00; 5, $3.00; 6, $3.00; 7, $3.00; 8, $3.00; 9, $3.00; 10, $3.00; 11, $3.00; 12, $3.00; 13, $3.00; 14, $3.00; 15, $3.00; 16, $3.00; 17, $3.00; 18, $3.00; 19, $3.00; 20, $5.00; 21, $5.00; 22, $5.00; 23, $5.00; 24, $5.00; 25, $5.00; 26, $5.00; 27, $5.00; 28, $5.00; 29, $5.00; 30, $5.00; 31, $5.00; 32, $5.00; 33, $5.00; 34, $5.00; 35, $5.00; 36, $5.00; 37, $5.00; 38, $5.00; 39, $5.00; 40, $5.00; 41, $5.00; 42, $5.00; 43, $5.00; 44, $5.00; 45, $5.00; 46, $5.00; 47, $5.00; 48, $5.00 49, $5.00; 50, $5.00. Therefore, it is by the court this 24th day of April, 1933, ordered that objections or exceptions to said verdict of property owners assessed for benefits (no part of whose land was condemned in this proceeding) be filed in said cause on or before the 10TH DAY OF MAY, 1933; otherwise said verdict will be finally ratified and confirmed upon application therefor by the petitioners in said cause: provided, however, that a copy of this notice and order be published once in each The Washington Post, the Washington Herald and the Washington Evening Star, newspapers published in the District of Columbia, at least ten days before the said 10th day of May, 1933. By the court: F. D. LETTS, Justice. A true copy. Attest: (Seal.) FRANK E. CUNNINGHAM, Clerk; by C. E. STEWART, Jr.

McKenney, Flannery & Craighill, Attorneys.

PARTNERSHIP NOTICE.

Notice is hereby given this 21st day of April, 1933, that the limited partnership of "Y. E. BOOKER & CO." heretofore formed by GEORGE HEWITT MYERS, as special partner, and YELVERTON E. BOOKER, HARRY W. FINNEY, and T. BAKER ROBINSON, as general partners, all residents of the District of Columbia, by certificate duly recorded in the office of the clerk of the Supreme Court of the District of Columbia, on October 1, 1929, has been renewed and will be continued under the same firm name for the purpose of transacting a general investment, banking and stock and bond brokerage business, with the same general partners and special partner, for the same term expiring on September 30, 1939, unless sooner dissolved by mutual consent, but the total capital of the partnership has been changed to one hundred and fifty thousand dollars ($150,000), of which the special partner, George Hewitt Myers, has contributed one hundred and twenty-five thousand dollars ($125,000), and the offices of the partnership have been removed to 730 Fifteenth street northwest, Washington, D. C. The business of the partnership will be transacted by the general partners only. George Hewitt Myers, special partner, shall not be liable for or subject to any loss or liability beyond the amount of his aforesaid contribution.

GEORGE HEWITT MYERS.
YELVERTON E. BOOKER.
HARRY W. FINNEY.
T. BAKER ROBINSON.
apr.24,25,26-my.1,2,3,8,9,10,15,16,17

TREASURY DEPARTMENT OFFICE OF the Comptroller of the Currency, Washington, D. C., April 4, 1933.—Notice is hereby given to all persons who may have claims against "Continental Trust Company," Washington, D. C., that the same must be presented to John S. Bryan, receiver, with the legal proof thereof, within three months from this date, or they may be disallowed. F. G. AWALT, Acting Comptroller of the Currency.
ap.4-jy5incl.

AUCTION SALES

TUESDAY, APRIL 25, 1933—
THOMAS J. OWEN & SON, Auctioneers,
1431 Eye Street Northwest.

TRUSTEES' SALE OF VALUABLE REAL ESTATE, BEING A TWO-STORY BRICK DWELLING, CONTAINING SIX ROOMS AND BATH, KNOWN AS 4136 SEVENTH STREET NORTHWEST.

By virtue of a certain deed of trust recorded in liber No. 6631, at folio 271, of the land records of the District of Columbia, and at the request of the party secured thereby, the undersigned will sell at public auction in front of the premises on TUESDAY, THE TWENTY-FIFTH DAY OF APRIL, 1933, AT THREE-THIRTY O'CLOCK P. M., the following-described land and premises situate in the District of Columbia, and being lot numbered Fifty-one (51) in George G. Brown, trustee's subdivision in block numbered Thirty-seven (37), "Petworth Addition to the City of Washington," as per plat recorded in liber county No. 22, folio 87, of the records of the office of the surveyor for the District of Columbia; said block numbered Thirty-seven (37) being now known for purposes of assessment and taxation as square numbered Thirty-one Hundred and Thirty-five (3135).

TERMS OF SALE: Said property is subject to a deed of trust securing an indebtedness of $4,000.00 now past due, and said property will be sold subject to said deed of trust indebtedness. Of the purchase price over and above said deed of trust $750.00 is to be paid in cash and the balance to be secured by a second deed of trust on the property sold, payable in monthly installments of $55.00 with interest at the rate of 6%, said payment to also include interest on the first trust; or all cash at the option of the purchaser. Interest and taxes to be paid or adjusted to date of sale. A deposit of $250.00 will be required at the time of sale. All conveyancing, recording, revenue stamps, etc., at the cost of purchaser. Good title or no sale. Terms of sale to be complied with within thirty (30) days from date of sale, otherwise deposit will be forfeited and property resold at risk and cost of defaulting purchaser after five (5) days' advertisement of such resale in some newspaper published in Washington, D. C.

JOHN SAUL.
WILLIAM P. BENSON,
Trustees.
925 Fifteenth street northwest.
ap11,13,15,18,19,20,21,22,24,25

TUESDAY, APRIL 25, 1933—
THOMAS J. OWEN & SON, Auctioneers
1431 Eye Street Northwest.

TRUSTEE'S SALE OF VALUABLE REAL ESTATE BEING A TWO-STORY, BRICK DWELLING, CONTAINING SIX ROOMS AND BATH, WITH BUILT-IN GARAGE, KNOWN AS 206 CROMWELL TERRACE NORTHEAST.

By virtue of a certain deed of trust, recorded in liber No 5273 at folio 460 of the land records of the District of Columbia, and at the request of the party secured thereby, the undersigned will sell at public auction in front of the premises on TUESDAY, the TWENTY-FIFTH DAY OF APRIL, 1933, at THREE O'CLOCK P. M., the following-described land and premises, situate in the District of Columbia, and being lot numbered eighty (80) in subdivision made by Jacob B. Shapiro of lots in square thirty-five hundred and fifty-three (3553) as per plat recorded in liber 73 folio 74 of the records of the Office of the Surveyor of the District of Columbia, upon the following terms:

TERMS OF SALE: Purchaser to pay one-fourth of the purchase price in cash, the balance in three instalments in one, two and three years, respectively, with interest at the rate of six (6) per centum per annum, and secured by deed of trust on the property sold, or all cash at the option of the purchaser; taxes paid or adjusted to the date of sale; purchaser to pay interest on purchase price from date of sale to date of settlement at six (6) per cent per annum; all conveyancing, recording, revenue stamps, &c., at the cost of purchaser; good title or no sale; a deposit of $250.00 will be required at the time of sale and settlement to be within thirty (30) days of the date of sale, or deposit forfeited, and the property resold at the cost and risk of the defaulting purchaser after five (5) days' previous advertisement of said resale in some newspaper published in Washington, D. C.

J. WRILEY JACOBS,
Surviving Trustee.
925 Fifteenth street northwest.
ap11,13,15,18,19,20,21,22,24,25

PROPOSALS

PROPOSALS FOR CONSTRUCTION OF Dispensary will be received at the office of the Constructing Quartermaster at Bolling Field, D. C., until 2 o'clock p. m., MAY 5TH, 1933, and then opened. Plans and specifications may be had upon application to that office, accompanied by certified check for twenty dollars ($20.00) drawn to the order of the Treasurer of the United States. 15,18,22,25,29

PROPOSALS

(Continued.)

PROPOSALS for the construction of 5-ton natural-draft incinerator will be received at the Office of the Constructing Quartermaster, Bolling Field, D. C., until 2 o'clock p. m., MAY 4, 1933, and then opened. Plans and specifications may be had upon application to that office accompanied by certified check for ten dollars ($10) drawn to the order of the Treasurer of the United States. 15,18,22,25,29

TRUSTEES SALE

WEDNESDAY, APRIL 26, 1933—
THOMAS J. OWEN & SON, Auctioneers,
1431 Eye Street Northwest.

TRUSTEE'S SALE OF VALUABLE REAL ESTATE, BEING A TWO-STORY BRICK DWELLING, CONTAINING SEVEN ROOMS AND BATH, AND METAL GARAGE, KNOWN AS 412 DOUGLASS STREET NORTHEAST.

By virtue of a certain deed of trust recorded in liber No. 6262, at folio 492, of the land records of the District of Columbia, and at the request of the party secured thereby, the undersigned will sell at public auction in front of the premises on WEDNESDAY, APRIL TWENTY-SIXTH, 1933, AT THREE-THIRTY O'CLOCK P. M., the following described land and premises situate in the District of Columbia and being lot numbered Seventy-one (71) in subdivision made by Thomas A. Jameson of lots in square numbered Thirty-six Hundred and Thirty-four (3634) as per plat recorded in liber 89, folio 76, of the records of the office of the surveyor for the District of Columbia.

TERMS OF SALE: Said property is subject to a deed of trust securing an indebtedness of $4,500.00 and said property will be sold subject to said deed of trust indebtedness. Of the purchase price over and above said deed of trust, $750.00 is to be paid in cash and the balance to be secured by second deed of trust on the property sold, payable in monthly installments of $62.50, with interest at the rate of 6%, said payments to also include interest on the first trust, or all cash at the option of the purchaser. Interest and taxes to be paid or adjusted to date of sale. A deposit of $250.00 will be required at the time of sale. All conveyancing, recording, revenue stamps, etc., at the cost of the purchaser. Good title or no sale. Terms of sale to be complied with within thirty (30) days from day of sale, otherwise deposit will be forfeited and property resold at risk and cost of defaulting purchaser after five (5) days' advertisement of such resale in some newspaper published in Washington, D. C.

WILLIAM P. BENSON,
Surviving Trustee.
925 Fifteenth street northwest,
Washington, D. C.
P—ap.13,15,17,19,20,21,22,24,25,26

LOST 1

BRACELET—Oxidized silver, with amethyst in center; at D. A. R. banquet, Willard Hotel. Reward. Mrs. Frederic A. Coolidge, 4409 Elm st., Chevy Chase, Md. Wis. 2878.

CAMEO pin, framed in silver. Reward. Mrs. Walter A. Bloedorn, 2814 13th st. nw.

DIAMOND RING—Platinum and gold setting; en route from Capitol to Ambassador Hotel, Sunday. Return to management, Ambassador Hotel, 14th and K sts. nw. Receive liberal reward.

GUEST THEATER TICKETS—The Washington Post will give two free guest tickets to Loew's Palace Theater with each paid-in-advance want ad for seven or more times when brought to The Post's main office. Now showing: Helen Hayes and Clark Gable in "The White Sister."

HANDBAG—Left in Diamond taxi, No. 214, Thursday a. m.; containing valuable receipts, loan book. Reward. GE. 8452.

MONEY—Vicinity 13th-G sts. se.; $46, by man unemployed 6 mos. Reward. ATl. 3723.

PARCEL—Containing two daguerreotypes bound in leather and one photograph. Please call or write W. T. Andrews, the Donald, 1523 22d st. nw.; phone Decatur 3536.

PARCEL containing two daguerreotypes, bound in leather and one photograph. Please call or write W. T. Andrews, The Donald, 1523 22nd st. nw.

PEKINGESE DOG—Small, red brown; female; in vicinity of Meridian Park. Reward. Phone POtomac 2430.

POCKETBOOK — Black patent leather; contents valuable; lost Sat. afternoon en route to Garfinckel's, in Diamond cab. Reward. PO. 0133, Apt. 408.

PURSE—Child's; tan; containing 2 rosaries; lost April 13, near Sacred Heart Church or St. Paul's Church. Reward. 3105 36th st. nw.; EM. 6536.

TOY FOX TERRIER—White, male, pink nose with 2 small black spots; wearing harness; lost Sunday. Barton Phillips, Jefferson Park, or Alex. 2150. Reward.

WILL PARTY who found brown and white male Boston bull (invalid child's pet), please call Westchester Apts., Clev. 6573. Also BOY who called SAT. call again. Reward.

WILL person who called Met. 3977, Monday p. m., in regard to lost Boston terrier, please call again?

FOUND 2

FOUND IN DIAMOND CABS.
Man's golf shoes, in Cab No. 2.
Call Lost and Found Dept., No. 2868.

PERSONALS 3

CHAMBERS CO.
Complete Funeral as low as $65.

AGED AND INVALIDS cared for by graduate nurse in private home; first and second floor rooms. Adams 8990.

A HAPPY HOME for your child; mother's care; day, wk., mo.; suburb. CL. 4530.

ALCOHOL RUBS, massage, colonic irrigations by grad. nurses; hourly nursing Adams 2867.

ALTERATION SHOP—Ladies; all work under personal supervision of Augusta Schaeffer. Sample dresses at low prices. 1131 Vermont ave nw. Na. 7774.

ARTHRITIS PATIENT; diet, cheerful room; large, airy porch. Co. 1924.

BABIES AND SMALL CHILDREN to board; excellent mother's care; special diets; doctor's ref.; reas. Claren. 517.

BODY MASSAGE—Masseur from New York City; gentlemen only. Nat. 5058.

BRING YOUR FEET back to normal by wearing my featherweight arches made to your individual impression; enjoy walking. J. Wilson Blair, Foot Correctionist, 1028 Conn. ave.; ME. 2161.

CAN get full loan, surrender and dividend values of life policies and help with lapsing policies; 35 years' experience. Ira J. Bell, attorney; specialty, ins. law. 724 Albee Bldg., 15th and G.

DANCING taught in your own home. Professional dancer. St. 9018.

DEPRESSION PRICES—Reduce now; no starvation diet; no flabby skin and muscles. Get your blood stream clear. Turkish bath and massage for elimination and circulation; colonic irrigation; sun bath; infra-red for arthritis; trained Takoma Park Sanitarium nurse; muscle-lifting facial pack, $1 with bath. Shampoo and wave, $1. With Bonat permanent wave, $5, we give free salt rub steam and shower to relax. Open eves., Sun. to 2 p. m. Ladies' Turkish Bath, Keith-Albee Bldg., G st. entrance, elevator down. Met. 7236.

CAPABLE MOTHER—Graduate nurse, conscientious, will care for infant at reasonable rates in her sanitary private home. Potomac 6185.

DETECTIVES—Private; confidential. Offices 3d fl., Munsey Bldg.; Dist. 7064.

DR. DELLA LEDENDECKER'S WONDERFUL HANDS WILL RUB THOSE ACHES & PAINS AWAY. 3025 O NW.; WEST 1120.

GOVERNMENT EMPLOYES—Are you having difficulties meeting obligations? See Financial Adjustment Bur. 600 F nw.

GUEST THEATER TICKETS—The Washington Post will give two free guest tickets to Loew's Palace Theater with each paid-in-advance want ad for seven or more times when brought to The Post's main office. Now showing: Helen Hayes and Clark Gable in "The White Sister."

HANDBAGS—RELINED, REPAIRED AND MADE OVER; REAS. 1748 M ST. NW. AT CONN. AVE. ME. 6499.

CHAMBERS CO.
One of the Largest Undertakers in the World

MASSAGE—Baths; white nurse; refined; exclusive clientele. Na. 8563. Hrs., 10-8.

PERSONALS 3

(Continued.)

MASSAGE—Electric salt glow baths; colonic irrigation; enemas, muscular treatments; white nurse. DI. 9071.

MASSEUSE—Graduate nurse; healthy; colored; speaks German, French and Spanish; refined only. Decatur 5297.

MONEY advanced on watches, diamonds, jewelry, antiques, gold, silver, pawn tickets. Livingston, 1404 N. Y. ave.; ME. 9264.

ONE THOUSAND business cards printed in Washington, $1.45; work called for and delivered. Dec. 3750-W.

THURSTON SCHOOL, 2426 19th st. nw. Col. 9442-W. Instruction and care of children, primary and kindergarten grades; hours, 8 a. m. till 5 p. m.; reas. rates.

SWEDISH MASSAGE—GERTRUDE JOHNSON, NA. 9086, APT. 103.

CANOES FOR HIRE AND SALE
DEMPSEY'S BOAT HOUSE
38th & K Sts. N.W. WEst 2716

BATHS—MASSAGE—ALCO RUBS.
Grad. white nurse. 1230 17th st. nw., 2d fl. frt. (walk in). Hrs. 9-9. Open Sun.

DOES ANY ONE OWE YOU MONEY?
Let us collect it for you; no charge for services unless collection is made. THE WASHINGTON CREDIT BUREAU, INC., 1168 20th st. nw. Nat. 2444.

MASSAGE AND ELECTRIC TREATMENTS.
For Appointment Call
DISTRICT 5638.

Draperies Curtains, couch covers, dressmaking, plain sewing; your home or mine. Col. 0569.

DAMP WASH 24-hr. serv. Lewis Laundry. De. 3667.

CHAMBERS CO.
Ambulance Service, $4.00

FOR WRINKLES—FINESA
Absolutely guaranteed and highly recommended by scientists; removes minor wrinkles, blackheads, rough and scaly skin; restores youthful appearance; it is very economical; the use of any other preparation is unnecessary. Sold in any drug store in the city for $1, or Ad. 5429. FINESA PRODUCTS CO., 2631 14th st. nw.

CLAIRVOYANTS 4

LICENSED BY DISTRICT OF COLUMBIA

D'ASHMAN 704 13th NW., Near G. NA. 9361
ADVICE ON ALL AFFAIRS OF LIFE.

THE WONDER MAN
Knows all. Tells all—Sees all—Tells what is on your mind. Never has seen you. Tells what you wish to know without asking a question. You have been to others, now see the best. Prof. Avon, 943 Pa. ave. nw., next to Franklin Bank. Hrs. 9-9, Daily-Sunday. Don't mistake address.

MME. LEE GIFTED LIFE READER
Powers a gift by birth to tell all. Giving names, dates, facts. One visit will mean more than thousands to your happiness. This clipping and $1.00 entitles you to a $2 reading. Hrs. 9-9 daily. 718 7th st. nw., over Cut-Rate Perfume Co.

MADAM LOUISE
Palmist and Clairvoyant. A Seventh Daughter born with a veil. Reads the Past, Present and Future on all matters of Business, Love or Trouble. Advises in family affairs, marriage or divorce. Do you wish to know the Secret of Control of the one you love. Madam Louise's readings have been of benefit to thousands.
1305 H ST N.W.

SPIRITUALISTS 5

PROF. WRIGHT—Seance Sun., Wed., Fri., 8 p. m. 450 N. J. ave. se. Linc. 10027.

MOTOR TRAVEL 6

RELIABLE PRIVATE CARS. CUT RATE BUS TICKETS. NATIONAL TRAVEL BUR., 413 WOODWARD BLDG. NA. 3724.

GREATLY REDUCED RATES TO EVERY PART OF THE UNITED STATES.
Baltimore, Round Trip, Good Until Used $1
NEVINS BUS LINES
807 13TH ST. NW. MET. 4437.

AUTOMOBILES for SALE 7

AUSTIN 1931 panel delivery truck; excellent condition; wonderful advertising medium for delivery service; $165; terms. Barry-Pate, 1360 Park rd. Ad. 10202.

BUICK 1928 Sedan, perfect running condition, ready to roll, $60 down.
LUSTINE-NICHOLSON MOTOR CO.
Hyattsville, Md. Greenwood 2200.

BUICK 5-pass coupe; A-1 condition; beautiful tan finish; $275; terms; trade. Barry-Pate, 1360 Park rd. Ad. 10202.

CADILLAC limousine, fine cond.; also good casket wagon (special built), $300 for both; any demonstration. 3034 M st. nw. West 0096.

CHEVROLETS and Fords; large assortment at low prices and easy terms. Barry-Pate Motor Co., 2525 Sherman ave. nw. Adams 6000.

CHEVROLET 1927 coach; splendid mechanical condition; tires, paint and upholstery also in fine shape; a real bargain for $60; will accept $20 down and $10 monthly. For further information call Mr. Herfurth, Col. 1706.

CHEVROLET 1931 Sport Coupe; six wire wheels; smart maroon finish; new rubber; bargain, $90 down.
LUSTINE-NICHOLSON MOTOR CO.
Hyattsville, Md. Greenwood 2200.
Open Evenings. "Come Over."

CHEVROLET 1931 sedan; all new tires; seat covers; new paint; can't be told from new.......... $295
OURISMAN CHEVROLET
625 H St. NE. Lincoln 10200.

CHEVROLET 1930 Sport Roadster, just the car you've been looking for, at a price you can afford to pay; $60 down, liberal terms.
LUSTINE-NICHOLSON MOTOR CO.
Hyattsville, Md., Greenwood 2200.

CHEVROLET 1931 coaches; 6 for your selection; all in first class condition; new tires; priced right. Barry-Pate, 1360 Park rd Ad 10202.

FORD 1929 sedan, 4-door; excellent mechanical condition; 5 practically new tires; paint and upholstery also in fine shape; best buy in town for $150; terms, $50 cash; small monthly payments. 2752 Woodley pl. nw. Col. 1245.

FORD—1931 Tudor; good tires, paint; very clean upholstery; mechanically o. k., $225, terms, trade. Barry-Pate, 1360 Park rd. Ad. 10202.

FORDS (2)—Model T, $15 each. Essex sedans (2), $22.50 each. N.E. Motor Co., 920 Bladensburg rd. Atl. 0200.

FORD 1930 Sport Coupe; rumble seat; condition like new; all new rubber; only $65 down—liberal terms.
LUSTINE-NICHOLSON MOTOR CO.
Hyattsville, Md., Greenwood 2200.

GUEST THEATER TICKETS—The Washington Post will give two free guest tickets to Loew's Palace Theater with each paid-in-advance want ad for seven or more times when brought to The Post's main office. Now showing: Helen Hayes and Clark Gable in "The White Sister."

HUPP 1930 sedan; de luxe equipment; best condition; sure to please you; bargain; $35 down, balance easy terms (no property signers).
CENTURY MOTORS.
1805 14th St. NW. North 9232.

MARMON SEDAN 1928 "78" Model with 6 wire wheels, trunk rack and maroon finish a real bargain at $175
STANLEY H. HORNER
1015-1111 14th st. nw.

NASH—1929 advanced 6 sedan. Nearly new tires; brakes just relined; actual mileage, 26,000; has had wonderful care and shows it; fully guaranteed; $395. Williams & Baker, Inc., 1507 14th st. nw.

OAKLAND 1930 sedan; de luxe equipment. This car is positively as good as new; only $15 down, balance arranged easy monthly terms (no property signers).
CENTURY MOTORS.
1805 14th st. NW. North 9232.

PONTIAC—Coach, 1928; new top, paint; motor overhauled; brake lining; good tires; $59 cash. 1240 Newton st. ne., Brookland.

AUTOMOBILES for SALE 7

(Continued.)

Save! ON THIS ONE '32 CHEVROLET SPECIAL SEDAN 6 Wire Wh. & Carrier. Radio too! $495

SEE US FIRST

'32 CHEVROLET Coa. & Cpe. $395

'30 DeSoto Spt. Rdstr. $87 Down $20 Mo.

MECHANIC'S SPECL.
'31 Chevrolet Sedan, $149
Needs some work, but worth at least $50 more.

75 OTHER GUARANTEED CARS
And with each is GIVEN a SIX (6) MONTHS' LUBRICATION POLICY FREE.

Fords, Buicks, Essex, Pontiacs, Chryslers, Nash, Studebakers, Hudson, Hupmobile, Oldsmobile, La Salle and Cadillac.

SEE
Taylor Motor Co.
"BETTER USED CARS ALWAYS"
1835—14th at T—1901

RECENT TRADE-INS

DE SOTO 1931 De Luxe Sedan. Finished in blue with 6 cream wire wheels, well fenders, chrome tire covers, trunk rack, 2 new Firestone tires, French horns, mohair upholstery and Crosley auto radio; 6-cylinder engine in perfect condition and has free wheeling; a rare value for only.......... $445

PLYMOUTH 1932 Coach with free wheeling and floating power; has new rubber and new tailored seat covers; finished in olive green with cream wire wheels.......... $345

PONTIAC 1931 De Luxe Coach, finished in blue, with 6 wire wheels and well fenders; in beautiful condition; has trunk, dual windshield wiper, fender lights, cigar lighter and rich mohair upholstery; engine just nicely broken in.......... $395

CHEVROLET 1932 Coupe, with rumble seat; finished in maroon with black fenders; has deep cushioned mohair upholstery, good rubber and has been driven less than 15,000 miles; practically new car for only.......... $425

STUDEBAKER 1929 "8" Coupe. Light green and black finish; absolutely glistens and its mohair upholstery shows no wear at all; has rumble seat; lined with genuine leather, and four new tires; engine is in top shape; it looks and runs like a million and it's priced at only.......... $250

L. P. STEUART, Inc.
1325 14th St. N. W.

LETTER OF CREDIT
I have a letter of credit on a new Chevrolet. Actual value $135. Will sell for best cash offer. Call LIncoln 5048 after 5 p. m.

REPOSSESSED cars, belong to finance company, stored here, will be sold for balance due on each car. 1615 O st. nw.

Buy a "Chernerized" Used Car.
CHERNER MOTOR CO.
1781 Florida Ave. N.W.

SEE TOM FIRST.
For Used Car Bargains.
637 N St. NW.

BETTER USED CARS.
GRAHAM MOTOR SALES
1526 14th St. NW.

50 USED CARS—Priced Right.
LOGAN MOTOR CO.,
1810 E St. N.W.

BLANTON MOTOR CO.
Plymouth and De Soto Dealers.
3-11 New York Ave. NE.

More Value for Less Money.
NOLAN MOTOR CO.
1111 Eighteenth St. N.W.

1930 FRANKLIN SEDAN.
Paint, upholstery and motor in new-car condition at a used-car price, $897. Your car in trade.
CALLAN MOTORS, INC.,
Franklin Distributors,
1529 M st. nw. Dis. 3458.

50 CARS
All Models—All Years
$19 Up
Open Evenings and Sunday.
STEUART MOTORS
6th and New York Ave.

AUTO TRUCKS—TRACTORS 8

FORD—1½ ton truck, panel body, G. M. C. 2-ton truck, stake body. Phone National 2014.

GOOD USED TRUCKS
Bargains in vans, deliveries, dumps and trailers; reconditioned and repainted.
STERRETT OPERATING SERVICE.
30 M St. NE. MEt 0505.

AUTO REPAIRING—PARTS 9

Auto Tops Rebuilt—Low as $6.95 Guar. work & materials
Rear 3124 Georgia Ave. N.W. COl. 6256

GARAGES 12

1ST ST. SE., 300—4 private brick garages; summer rates, $5 each per month. LI. 9398.

GARAGES.
Rear 517 Allison st. nw.......... $4.00
Rear 827 Upshur st. nw.......... 4.00
Rear 2408 14th st. nw.......... 5.00
Rear 1454 R. I. ave. nw.......... 6.00
CHAS. D. SAGER
National 0036. 924 14th st. nw.

WANTED—AUTOMOBILES 13

USED CARS BOUGHT, SOLD AND EXCHANGED.
MANHATTAN AUTO & RADIO CO.
1706 7TH ST. N.W.

WE WILL BUY
Your Car for Cash.
See Mr. Dillon, 1440 P St. N.W.

SEE US LAST
Highest Prices for Your Car.
UNITED MOTOR CO., 40 H st. ne.

CASH FOR USED CARS. CALL NORTH 10096.
FRED L. MORGAN, 1341 14th st. nw.

CASH FOR YOUR CAR
or will pay unpaid balance and give you difference in cash. See Mr. Barnes, 1729 14th st. nw.

RECOMMENDED SERVICE 14

The following business concerns guarantee satisfaction to Post readers. Any complaint found necessary to be made to The Post will receive prompt attention. For admission to Recommended Service Column call National 4205. Branch 43.

ANY painting and papering? I need work. Will give attractive prices. Best refs. R. P. Letts. Met. 5316.

CARPENTER & BUILDER—All kinds of alterations and repairs at most reas. prices; painting; prompt serv. We. 2745.

CARPENTERING, plastering, brickwork; job or contract; special attention on all work by expert workman. NO. 9839.

CARPENTER — Lowest possible prices; porch work, partitions, garage doors, general repairs. LI. 9184-J, any time.

CARPENTERING, painting, glazing, fencing, roof mending; jobbing or by day. Call North 5537. J. E. Gilliss.

FLOORS SANDED and finished; price reasonable; also American sanding machines rented. H. L. Caton. At. 0280.

FURNITURE repaired, 25c to $1; vacuum cleaners, sewing and washing machines, $1 to $2; upholstering; work guaranteed. Li. 5062.

GENERAL house repairing, plastering, cementing, stucco, carpentering; garages built; roofing, painting, paperhanging. Terms arranged. Clar. 461-W-1.

GUEST THEATER TICKETS—The Washington Post will give two free guest tickets to Loew's Palace Theater with each paid-in-advance want ad for seven or more times when brought to The Post's main office. Now showing: Helen Hayes and Clark Gable in "The White Sister."

LANDSCAPE GARDENER—Complete landscape service, most reasonable rates; specializing in building rock gardens and lawns. J. H. Rose, Falls Church 106-J-1.

LAWN-MOWERS SHARPENED and adjusted; new and used mowers for sale; your old mower in trade. DI. 9322. 917 11th nw.

LET US do your painting and papering; $4 room up. Also exterior and interior decorating. Adams 5681.

PAINTING AND PAPERING—Expert work neatly done. Work guaranteed; low rates. Call Linc. 4568.

PAINTING & PAPERHANGING — Rooms papered, $4.50 up, paper included; white mechanics. Jack Sparkes, LI. 7682.

PAINTING & PAPERING—Rooms, $4 up, paper incl.; absolute satisfaction guar.; special prices on all work now. Wheeler & Sons. 309 4th st. Lin. 7835.

PAINTING—Int. and ext.; expertly done; quality work; real depression prices; est. free. Call Crosby any time. LI. 1699-W.

PAPERING, painting, plastering, calcimining; rooms, $5 up; city or country. S. Goldblatt, Nat. 8646, 1923 Pa. ave. nw.

PAPERING—Rooms, $5; paper, incl., this week only; work guar.; painting; reas. James Jones, 1629 6th nw. Po. 1253-W.

PAPERING—AVER. ROOM, $6; CLOSETS FREE; PAINTING REAS.; WORK GUAR. LI. 3165. LEWIS SHOAP.

PLUMBING! HEATING! Call Carl and save money. City and suburbs. Terms. Met. 9087. Berwyn 99. 1132 9th st. nw.

REPAIRING of plaster, stucco, chimneys, roofs and leaky basements; painting; satis. guar.; reas. Minnick, Me. 2846.

SCREENS made and repaired, furniture redecorated, upholstered. Window cleaning. Special rates. Ben, WE. 1097.

SHERMAN AVE. CONCRETE WORKERS. We do all kinds of concrete repairs, step coping and walks; plastering; estimates free. 2501 Sherman ave. nw. Col. 0299-J.

VACUUM CLEANER and elec. fans repaired; workmanship and material guar. For free home inspection and estimate, phone Li. 6050 Dowd Vacuum Cleaner Service, 646 H st. ne.

WANTED—By expert mechanic, a late model auto for the rendering of services in the line of papering, painting or carpentering. Box 103 Washington Post.

$3 FOR LABOR—3 Rms. Papered or painted M. L. Fields, 136 Pierce st. nw. No. 0971.

Slip Covers Reupholstering, reas. Potomac Up. Co. Ad. 7145-J.

Chair Caneing Porch rockers splinted; upholstering.
ARMSTRONG, 1235 10th st. nw. Met. 2062.

ANY 9x12 RUG SHAMPOOED $1
In your home; A-1 references. Schlecht & Lundquist. ME. 8332.

SCREENS Fencing, gen'l repairs, painting, carpentering, guar.; esti., reas. Beck, Li. 0083-W, after 5.

$1 ACME RADIO REPAIRING. POWER PACKS, $5.50 UP. $1
POT. 5907. 1406 N. Capitol St.

Painting, Paperhanging
Dec. & gen'l repairing; reas. price; work guar.; est. free. J. Weber. At. 5396. 511 E se.

WINDOW Cleaning, floor waxing; reas. M. Mays. Hillside 0269.

Upholstering Repairing, slip covers, cushions; work reas. GARLAND, 5632 Georgia ave.; GE. 3646.

ROOMS PAPERED, $3.50
Up. Work guaranteed; 1933 patterns; white mechanics. Fisher. ME 6632.

Radio SERVICE CALLS 50c Columbia 8499

CHARLES B. BROOME
Heating and plumbing. Special attention given repairing and remodeling. Our trucks equipped for emergency. No back-to-the shop trips. 614 F ST. NE. ATL. 3557.

HOUSE WIRING 6 rooms, 2 halls, bath, with fixtures, $39 up; floor plugs, $2 up. G. A. YOUNG, LI. 6603-W

50c—Washington Radio Service. service charge. 3100 Ga. Col. 8255

Have That
LAWN MOWER
Sharpened Now!

While you can still take advantage of our special offer. For a limited time only we will sharpen, adjust, oil and clean your mower for only $1.25. We will call for and deliver free. All mowers sharpened by the Electrakeen system. WE DO NOT USE EMERY WHEELS that burn steel and draw temper, which causes big nicks when the blade hits the smallest stones. The Electrakeen system is a smooth-grinding system that gives the blade a sharper, longer-lasting edge. Don't forget the special offer is for a limited time only. Call Met. 2735 now and get your old machine ready. Mt. Vernon Cycle & Sport Shop, 738 9th st. nw. (opp. Rialto Theater.

REMODELING
And Repairing of All Kinds.
Carpentering, Heating, Papering, Cementing, Plumbing, Painting, Garages, Roofing, Plastering, Inclosed Porches, Wiring.
See Us First.
We do your work satisfactorily at prices within your means.
NO CASH REQUIRED.
Payment As Low As $5 Mo.
First-class mechanics. Estimates gladly given.
THOMAS CROWDER CONSTRUCTION CO.,
1035-36 Earle Bldg. NA. 1640.

RECOMMENDED SERVICE 14

(Continued.)

HOME IMPROVEMENTS.
NO CASH REQUIRED.
START PAYING IN JUNE
TERMS UP TO 3 YEARS.
$5 MONTHLY.
ALL WORK UNCONDITIONALLY GUARANTEED.
Papering—Painting—Plastering.
Heating—Plumbing—Roofing.
Carpentering—Wiring—Cementing.
Inclosed Porches—Garages a Specialty.
Or Any Branch of Home Remodeling.
PHONE OR WRITE FOR FREE ESTIMATES.
CONTINENTAL HOME IMPROVEMENT CO.
444 R. I. Ave. NW. North 1095.

MOVING—STORAGE 16

DUMP TRUCKS—HIRE FOR STEAM SHOVEL OR HAULING; DAY, WEEK, HOUR; REAS. DODSON, LI. 3699.

GENERAL moving and hauling, local and long distance to anywhere; day, night; reas. Gr. 2032-W. Neil M. Morris.

MOVING Hauling & Express Work. $2 up. Newburn. Dis. 3542.

HELP WANTED—FEMALE 17

ATTRACTIVE young women (2) for permanent work; office experience not necessary but helpful; good earnings. Apply Miss Gordon, 225 Bond Bldg.

BE A PRIVATE SECRETARY or Junior Accountant and earn big money; enjoy life. New and finishing courses, 2-9 months. Position guaranteed when you graduate. Large agency, best positions opening daily. Inquire today. Boyd Business University, 1333 F st. nw. Nat. 2340.

BEAUTY OPERATOR—Experienced; must be a good marceller and finger waver. Family Beauty Shop, 913 12th st. ne.

GIRLS wanted; experienced on electric machines for awning dept. Atlas Service Co., 1405 Eye st. nw.

GUEST THEATER TICKETS—The Washington Post will give two free guest tickets to Loew's Palace Theater with each paid-in-advance want ad for seven or more times when brought to The Post's main office. Now showing: Helen Hayes and Clark Gable in "The White Sister."

LADY well educated; pleasing personality; company established 1888, permanent connection; write Box 96, The Washington Post, or phone Nat'l 4969.

HELP WANTED—MALE 18

ASSISTANT MANAGER—Wanted, experienced, for service station; must be well recommended; cash bond required. Box 126, Washington Post.

BARBER—Wanted; young American; first class; part time. 2709 14th st. nw.

BARBER—Steady. Hotel Cairo, 16th and Q sts. nw.

FASTEST 25-cent article in city; easy seller. Apply 920 M st. nw.

GASOLINE ATTENDANT—For service station; must thoroughly understnad lubrication; refs. Box 127, Washington Post.

GUEST THEATER TICKETS—The Washington Post will give two free guest tickets to Loew's Palace Theater with each paid-in-advance want ad for seven or more times when brought to The Post's main office. Now showing: Helen Hayes and Clark Gable in "The White Sister."

IF YOU ARE an out-of-town man seeking employment in Washington and have a neat appearance see Geo. McManis this evening bet. 6:30 and 8:30, Room 502, Ouray Bldg., 8th and G sts. nw.

MAN—Willing to work; neat appearing, active; permanent position; chance for advancement; sales and service. Begin Sat., 29th. Apply 2-4 p. m., 977 Press Bldg., 14th and F sts. nw.

MEN wanted, educated, ambitious, hard workers; permanent employment. 738 Investment Bldg., 10-12 a. m.

MEN—Wanted at once; a few good men to sell life insurance; experience not necessary; we teach you. Room 202, 917 15th st. nw., 9 to 11 a. m.

MEN—(5) competent, good appearance, for service dept.; must know city; able to drive light car; prefer local married men willing to work long hours; permanent position. 2-4 p. m., 979 Press Bldg.

REAL SILK Hosiery Mills have openings for 2 men; can earn $27.50 wk.; product advertised by both radio and national publication. 602 International Bldg.

SALESMEN—Five; to sell popular lines of carded razor blades, aspirin, &c.; wholesale, direct to merchants; high-class proposition; steady, permanent work. Apply 1204 9th st. nw.

SALESMEN—Responsible, adaptable, willing to work 55 hours per week; thorough training; no deposit or investment. Box 221, Washington Post.

SALESMEN—Experienced, to sell soaps, chemical cleaners and disinfectants to hotels, restaurants, institutions, bldgs., garages, &c. Du Rite Chemical Co., 1212 V st. nw.

SELL fast repeat; 10c to 25c; seasonable items. Can earn $1 to $3 daily. 527 9th st. nw. Room 305.

SEWING-MACHINE man; exp. as crew manager; right man can earn $50 up. Mr. Harris, 3337 Conn. ave.

WANTED—At once; 2 young men; high-school education; permanent position. Apply 603, 1319 F st. nw.

OPPORTUNITY.
Salesmen between 25-35; also men with car; quick sales; repeats. Apply 935 New York ave.

SALESMAN NEEDED
A wonderful opportunity; fine standard lines of refrigeration. If interested in making real money see Mr. Shaver at once. Jordan Piano Co., G st. at 13th.

CHAUFFEURS WANTED
TO DRIVE FOR THE
BELL CAB CO.
LIBERAL PROPOSITION
APPLY 1317 L ST. N.W.

TAXICAB CHAUFFEURS
BLUE LIGHT CAB CORP.
HAVE MOVED TO
211 Q ST. N.W.
NEW PROPOSITION.
FOR EXPERIENCED STEADY DRIVERS.
DRIVE THE CAB THE PUBLIC DEMANDS!

TWO SALESMEN
We have an opening for two salesmen with good references, own transportation, and experience. An attractive proposition to live wires who can sell automobiles.
Call in Person—"Don't Phone"
"PARKWAY"
3040 M St. N.W.
Between 10 a. m. and 6 p. m.

DUE TO THE LARGE PUBLIC ACCEPTANCE OF THE NEW AIR-COOLED GAS REFRIGERATOR — ELECTROLUX—WE MUST INCREASE OUR SALES FORCE AT ONCE.

If you have had direct refrigerator selling experience, and want to get into the peak of the season on a good commission basis, apply between 9 a. m. and 2 p. m. today. Mr. R. S. Agee, Annex, 926 E st. nw., 2nd floor.

WASHINGTON GAS LIGHT CO.

HELP—Male and Female 19

MIDDLE-AGED person to see friends; profitable to both; spare time; no experience necessary. Phone Col. 1507-2296. Met. 5359.

SITUATIONS—FEMALE 21

COLORED woman, settled; general housework; day or week; refs. Ad. 2007-J.

COLORED girl wishes general housework; go home or stay nights. DI. 6218.

COLORED GIRL, neat, wishes part-time work afternoon, dinners or cleaning. No. 4693.

COLORED—Cook and serve dinner; reas.; refs. 1824 15th nw., No. 2; NO. 2497.

COLORED girl, young; experienced, neat; desires nursing or part-time housework. Dist 9103.

GEN. HOUSEWORK, plain cook; city ref.; whole or part time. St. 9592.

SECRETARY-Stenographer, 5 years' experience, good references. Call Adams 2214.

STENOGRAPHER, age 28, thoroughly experienced in law, automobiles and real estate, rapid typist efficient secretary, needs work Nat. 0700, apt. 113.

STENOGRAPHIC AND TYPING service, by the page, hour, day or week; rapid, accurate. West 2662, Apt. 1103.

WOMAN—Young, colored; exp. housework-er or help in boarding house; stay nights. 437 O st. nw.

SITUATIONS—MALE 22

BARBER—First class. Potomac 3665-J.

BOOKKEEPING mornings by exp. auditor; permanent or temporary. Shep. 2671.

CHAUFFEUR-BUTLER, houseman, cook, gardener; free to travel; refs. North 6006.

CHAUFFEUR-VALET—Experienced; excel. direct refs.; free to accept position May 1; local or travel anywhere. Phone between 1:30-4 p. m., NO. 1456.

CLERK-STENOGRAPHER, age 23, fire insurance, map clerk and collection experience. Has car. Hard worker. Wants work. F. R. Perl, Nat. 2342.

MAN—Settled, experienced, colored, part time daily, janitor service; excellent references. Call Col. 3448.

WHITE BOY wishes employment of any kind (driver license); good references. John W. McMackin Nat. 4349.

SITUATIONS—Male—Female 23

MIDDLE AGED couple; refined; desires position as resident manager; best of refs. Box 123, Washington Post.

BUSINESS OPPORTUNITIES 24

BUSINESS MAN, oil, needs additional $500, 90 days. Real estate security. Will pay $100 bonus. Box 142, Washington Post.

GUEST THEATER TICKETS—The Washington Post will give two free guest tickets to Loew's Palace Theater with each paid-in-advance want ad for seven or more times when brought to The Post's main office. Now showing: Helen Hayes and Clark Gable in "The White Sister."

PHOTO BUSINESS—Portrait, commercial; low rent. Have chance for Government position. $500. Box 132, Washington Post.

RESTAURANT—1st-class fixtures; going business; will be sold at sacrifice for quick action. Nat. 0882.

ROOMING HOUSE—14-rooms, exclusive Northwest section; 3 baths, reasonable rent. This house sold for $1,300 2 months ago; owner must sacrifice; $650 if taken today. R. M. DeShazo, 1130 14th st. nw.

ROOMING HOUSE and restaurant for sale; very reasonable; can be seen after 4:30 p. m. 1529 Eye st. nw.

ROOMING HOUSE—Fine section; large rooms; new furnishings; all filled; h.-w. h.; double garage; reduced to $350. AT. 0548.

ROOMING HOUSE—10 rms.; h.-w. h.; comp. furn.; downtown; rent, $50; leaving city; sacrifice; $300. ME. 2481.

INVESTMENTS 24A

6% NOTES
Secured by
First Mortgages
Safe—Conservative
Wm. H. Saunders Co., Inc.
REALTORS
Dist. 1016 1519 K St.

MONEY TO LOAN 26

MONEY TO LOAN to responsible parties of good character. LINCOLN SERVICE CORP., Suite 209, Woodward Bldg.; phone National 2003.

ON diamonds, watches, jewelry, silverware, &c.; no adv. arrangements neces.; lowest int. rates. Rosslyn Loan Co., Rosslyn, Va.

Reasonable Rates—Courteous Treatment
Easy Repayments—Quick Service.
FIDELITY PLAN CORPORATION,
1409 L ST. NW.

INSTRUCTION COURSES 29

BUSINESS COURSES—Our individual instruction courses save time and money. Poteet's Business College, Nat. 4717.

GREENE'S WASHINGTON ACADEMY of Beauty Culture; night and day classes; positions obtained. Suite 225 National Press Bldg. Met. 6362.

PIANO AND VOICE taught; sight reading a specialty. Home after 5:30. 904 N. Y. ave. nw., Apt. 22.

GOLF INSTRUCTION.
Evening classes, 6 lessons, $5; instructor, Mr. Mell Shorey, of East Potomac course. Y. W. C. A., 17th and K sts. nw.; Met. 2102.

MATHEMATICS, DRAFTING, SURVEYING, ETC.
Thorough; experienced instructor. Chance to earn tuition. Phone Met. 0606 in p. m.

DOGS—CATS—PETS 31

BOSTON BULL TERRIER PUPS—6 wks. old; very reas. 200 University Drive, University Park, Hyattsville, Md., or Tel. Hyatts. 440-J. Mrs. Samuel H. De Vault.

BOSTON TERRIER PUPS—Sired by son of champion; also grown female. 3102 18th st. nw.; Col. 0856.

BULL PUPS—English; white; A. K. C. registered; very reasonable. 6221 7th nw.

FRENCH poodle puppies; pedigree; price $100; seen at 2841 McGill Terrace.

KITTENS—Pedigreed; Persian, silvers and browns. 1761 Mass. ave. nw.; phone North 5661.

POMERANIAN puppies; pure orange; pedigreed champion stock; reasonable. 1733 17th st. nw.; Decatur 2880.

HORSES—CATTLE 32

HORSES—8 good workers; also 2 mules. 110 M st. se.; Atl. 2731.

(6) WORK HORSES, (3) ponies, (2) jumpers, pony wagon and harness. Georgetown Riding Academy, 1013 29th st. nw. Saddles and bridles.

MISCELLANEOUS for SALE 35

ANTIQUE mirror, bedroom and dining set or pieces; portieres, rugs, desks, parlor sets. Wis. 2450.

BED—Double mahogany; complete; dresser, rug, odd pieces; very cheap; suitable for beach or camp. 1822 Biltmore st.

BICYCLES—Rollfast bicycles, velocipedes and sidewalk bikes; other good wheels. Wheel goods repaired. Hazleton Bicycle & Sporting Goods Co., 424 9th st. nw.

BUILDING MATERIAL, radiation, sash and frames, doors and frames; lumber, $5 to $12 M.; pipe, plasterboard. At Walter Reed Hospital, 16th st. entrance. Met. 6817.

MISCELLANEOUS for SALE 35

(Continued.)

BILLIARD and pool tables, all sizes; supplies; repairing Conn Billiard & Bowling Supply Co. 810 9th st Dist. 4711.

CANNAS—King Humbert, red, everblooming, 50c doz.; gladiolus, beautiful salmon pink, 25c doz. National 0288.

CIDER—100 barrels. Free delivery. R. X. Merchant, Union Terminal Market, farmers' section. LIn. 4560-J.

COIN CONTROL MACHINES and pin games. A complete new line. Cogswell Amusement Co., 1204 9th st. nw.

DIAMOND RING—Solid platinum; 2 large marquise and 1 emerald-cut diamond weighing about 2 carats, surrounded by 16 fine diamonds; party must sell at once, $265. Kahn Optical Co., 617 7th st. nw.

ELEC. MOTORS—Used and rebuilt, several sizes; also 9-in. Barnes lathe. WA. 9317. Parker Armature Co., Ballston, Va.

GUEST THEATER TICKETS—The Washington Post will give two free guest tickets to Loew's Palace Theater with each paid-in-advance want ad for seven or more times when brought to The Post's main office. Now showing: Helen Hayes and Clark Gable in "The White Sister."

ICE BOX and Pittsburg gas water heater, cheap. Ga. 5132.

LANDSCAPE GARDENING—We handle all evergreens, shrubs and perennials. 702 11th st nw. Phone Met. 7850.

PIANO—Your opportunity to deal direct with Kimball, the manufacturer, who offers a $875 standard-made grand piano, mahogany, like new, for balance due on previous customer's contract, now reduced $270. Quick action will secure this most unusual bargain. Phone Nat. 3659, wholesale and retail offices, 721 11th st. nw.

RADIO—Perfect; first $10 takes it. 613 B st. ne (2d floor).

SEWING MACHINES—Portable electrics, consoles and treadle types; $10 and up; perfect condition; terms if desired. 927 F st. nw.

SPORTING GOODS—baseball, tennis, golf, fishing equipment; Hazleton Bicycle & Sporting Goods Co., 424 9th st. nw.

TOP SOIL—Very rich; cow or horse manure; will deliver 4 bushels or more; I specialize in fixing lawns; reasonable. Earnest Boswell. Linc 5733.

TYPEWRITERS—"Master Reconstructed" Underwoods, like new, only $37.50. "United," 1223 N. Y. ave. Nat. 5509.

TYPEWRITERS — Reconditioned portables and standards at bargain prices. All makes rented and repaired. Free delivery. Typewriter Sales and Service, 811 17th st. nw. Nat. 5666.

TYPEWRITERS—Current model Coronas and L. C. Smith's for rent; bargains in rebuilt and reconditioned machines. The L. C. Smith and Corona Typewriters, Inc., 1018 15th st. nw. Natl. 0411.

TYPEWRITERS—Guaranteed like new; low prices; terms; we rent, repair, exchange. Standard Typewriter Co., 723 10th nw.

Greatest of All
Player Piano Bargains
You can have your choice of 4 guaranteed player pianos at $42 each. Payments, $1 per week. Free Piano Lessons.
HOMER L. KITT CO., 1330 G ST. N.W.

10 DROPHEAD SINGERS $10 EA.
Singer Sewing Machine Co., 637 H St. N.E.

GREATEST OF ALL
UPRIGHT PIANO VALUES
Only 3 upright pianos will be sold this week for $19 each. These pianos are good for beginners. Pay $1 per week. Free Piano Lessons.
HOMER L. KITT CO., 1330 G ST. N.W.

CHAIRS FOR RENT
At very reasonable charges. Ideal for bridge parties, banquets, meetings, &c. Quick service. Call Dist. 8112 D. Notes, 633 Indiana ave. nw.

GREATEST OF ALL
GRAND PIANO VALUES
Only $187 for a small size, bungalow type, beautiful tone, baby grand piano. Sold formerly for $695. Continue payments of $1.50 per week. Free Piano Lessons.
HOMER L. KITT CO., 1330 G ST. N.W.

WANTED—MISCELLANEOUS 36

ANTIQUE JEWELRY, old gold; highest prices paid; gold teeth, diamonds, watches, coins, etc. Jewelry Exchange, Inc., 434 9th nw.

ANTIQUE jewelry, gold teeth, watches, diamonds, silver, coins, music insts.; full price paid. Schiller's, 444 9th, cor. E nw.

BOOKS BOUGHT—Highest cash prices for books in any quantity; bring them or phone Metropolitan 5415. Pearlman's Big Book Store, 933 G st. nw only.

CASH FOR GOLD, silver, diamonds, pawn tickets, jewelry, antiques, platinum. Livingston, 1404 N Y ave., Met. 9264.

WE PAY CASH
for old gold, silver, watches and diamonds and old jewelry. Selinger's, 818 F st.

OLD GOLD, SILVER
WATCHES, DIAMONDS
And discarded jewelry wanted for our mfg. dept. Full cash value paid.
SELINGER'S, 818 F St. N.W.

COUNTRY BOARD 39

EXCELLENT board and room in beautiful country home; city conveniences; c. h. w.; yearly, $25 per mo. Write B. G. Ireland, Reisterstown, Md., Route 2.

NEAR NORBECK, MD. — Ideal country home, large rms., modern conv., spacious lawns and porch; table board of farm products; single, $30; double, $55. Free garage. 8 miles out Georgia ave. Bus Service. Darby's.

ROOMS—FURNISHED 42

ARIZONA HOTEL—310 C st. nw., block off Pa. ave.; neatly furnished rooms; lobby; 3 baths on each floor; shower bath; continuous hot water; $4 week up; transients, 75c to $1.

ATTRACTIVE, clean rooms with private baths or running water, near showers; single, $6-$7; double, $7-$10. 1607 17th st. nw.

BELMONT ST NW., 1417—Apt. 34. Large, bright bed-living room, or as desired; next b.; no other roomers. Col. 5244-M.

BILTMORE ST. NW., 1926 — Beautifully furn. single or double bedrooms; near shower bath; $12 monthly. Col. 7479.

C ST. NE., 1816—Large front room in new home; private lavatory, windows on both sides; attractive, modern furniture, $20. Na. 4967.

CATHEDRAL AVE., 2616—3 rooms on 3d floor; single or en suite; bath and porch; southern exposure; reasonable.

CENTRAL—Beautiful large rm. (radio, fireplace); excepty. fur.; also airy, cheery suite or 2 r. k. b. apt.; high class; refs. 1626 17th.

COLORED—Family of 2 would share their neatly furnished and strictly modern home with refined couple; ref. exchanged. Adams 7044.

CORNER 12TH & EUCLID STS.—Large attrac. rm., 3 windows; next bath; inst. h. w.; owner's home; unlim. phone; $15.

DIFFERENT—Beautiful spacious fr. rm., richly fur., radio; also cheery, airy, artistic liv. rm. and sun-bedrm. (8 wind.); fireplcs.; for particular guests; refs. Inquire 1633 Q.

DOWNTOWN—Iroquois Apt., 1410 M st. nw., Apt. 503. A gentleman will share room; quiet surroundings; reasonable.

DUPONT CIRCLE—1723 19th nw. Newly papered, painted and furn.; inner spring mattresses; single, double, $15 up.

DUPONT CIRCLE—1315 N. H. ave nw. Lovely, attrac. rms.; near bath; all conveniences; large closets; single, double.

DUPONT CIRCLE—1723 19th nw. Newly papered, painted and furn.; inner-spring mattresses; single, double, $25 up.

DUPONT CIRCLE—1747 P st. nw. Nice, clean single or double room; in physician's home; every convenience; reas.

E ST. NE., 228—Hall room, $10 mo.; front rm., kitchenette, $22; adults.

EYE ST NW., 1607—Near White House. Ideal downtown location; $12 mo. up. Board optional, $2.50 wkly. Garage space.

EYE ST. NW., 1530, Apt. 22—Large, beautiful, airy room next bath; every convenience; rent reduced.

G ST. NW., 1723—Apt. 53. Attrac. bed-sitting rm.; near bath; suitable for lady; phone, breakfast priv.; reas. Dist. 3483 after 6 p. m.

GLOVER PK. HGHTS.—2204 Tunlaw rd. nw. Attrac. rm., next bath; adj. glassed-in porch; twin beds; suit. 2 gentlemen; $25; also meals; bus or cars.

GUEST THEATER TICKETS—The Washington Post will give two free guest tickets to Loew's Palace Theater with each paid-in-advance want ad for seven or more times when brought to The Post's main office. Now showing: Helen Hayes and Clark Gable in "The White Sister."

HAMILTON ST. NW., 916—Front bedroom, twin beds, nicely furnished; near two car lines; $18 per month. GE. 4004.

HOTEL LOGAN—50 rooms, 38 baths; elevator; rooms with phone, $1 up; weekly, $5 up; month, $20 up. NO. 2000.

IRVING ST. NW., 1842—Attrac. furn. 2d-fl. rms., with running water; near bath; single, $3; double, $4.50. Col. 2335-J.

IRVING ST. NW., 1467—Apt. 30. Bright, comfortable, well furn.; next bath; every convenience; 1 block 14th and Park rd.; rent reduced.

JEFFERSON ST. NW., 1349—Large, nicely furn.; suit. 2 employed persons; all conv.; meals optional; reas. GE. 7091.

KENYON ST. NW., 442—Front room; new bed; semipriv. bath; Jewish family; phone service; $12 month.

L ST. NW., 1322—Attrac. double fr. rms.; $7-$9 weekly; others, $3.50-$6; all with running water.

LADY having beautiful home at 2132 Wyoming ave., will accept couple as paying guests; exceptional in furnishings, service and cuisine.

(Continued on Next Page.)

ROOMS—FURNISHED 42

(Continued.)

LARGE front room with or without board; privileges; screened porch; lovely yard; half block car or bus lines. Call Clarendon 1556.

M ST. NW., 1329—One large room; 5 windows; suitable for two; $20 mo.

M ST. NW., 920—Furnished room for l. h. k.; h.-w. h., electricity; adults.

MADISON ST. NW., 1337—Nicely furn. front room; private bath; 2 closets; quiet surroundings; convenient location; single, $25; $30 for 2. Ge. 4907.

MASS. AVE. NW., 1750—Second floor front, for two or three.

MASS. AVE. NW., 1414—Desirable double, single rms., with running water; best residential sec., downtown; for women.

MINTWOOD PL. NW., 1858—For gentleman; large fr. rm.; nicely furn.; priv. entrance; shower; radio; exc. location Adams 4194.

N ST. NW., 1753—At Conn. ave. 1, 2 rm., kitchenette apts.; comp. l. h. k.; $7-$9 wkly.; c. h. w.; also nice studio apt.; reas. NO. 9495.

NEW BERNE, Apt 72, Mass. at 12th—Gentlemen; nice cool rm.; cor. ft., adj. bath; redecorated; $22.50; was $30; exceptional rm., $20.

NEWTON ST. NW., 1625—Large, warm, sunny front rm.; owner's well-kept, conveniently located home; greatly reduced.

O ST. NW., 1227—Downtown, walking distance; clean, comfortable rms, $4 up weekly.; also light housekeeping.

ONTARIO RD. NW., 2510—Large ft. rm.; complete for housekeeping; gas, elec. incl.; $7 per week. Col. 4670.

ONTARIO PL. NW., 1818—Attrac. furn. single rm., shower; also large rm., $4.50 per week. Adams 0325.

ONTARIO RD. NW., 2710 (Nr. 18th and Col. rd.)—Delightful, large 2d-fl. room, adjoining porch; also single; excellent meals; home environment.

PARK RD. NW., 1312—Nicely furn. rm. for l. h. k.; also single room; near bath; c. h. w.; $5.50-$6.

R ST. NW., 1704—Nicely furn. single rms.; $3.50 week up; double, 2 in rm., $5 wk. Also 3-rm., bath, apt.; or separate.

RHODE ISLAND AVE. NW., 1318—3 large double rms.; 1 single; bath on each floor; convenient location; reasonable rates.

RHODE ISLAND AVE. NW., 64—Large 3d-floor front room; also single room, adj. bath; southern exposure; elec.; attractive; $15 month.

RHODE ISLAND AVE. NW., 1626—2 single and 1 double room; central; reas.

THE CAROL—300 1st st. se. (nr. Capitol). Attrac., furn. single and double rooms; continuous hot water; $3 week up.

2D ST. SE., 413—1 large fr. rm., 7 wind., next bath, inst. h. w., radio; $25.

200 FLOWER AVE. (Tak. Park, Md.)—Rooms, near Wash. Sanit., overlooking Sligo Valley, on bus line. SH. 2323.

8TH ST. NW., 5505—Large front room; adj. bath; couple or 2 men; board optional; reasonable rates. GE. 2806.

9TH ST. NW., 6814—Attractive, newly fur. room adjoining shower; extra bath; new detached home; private family; $16; garage space if desired. Ge. 7475.

11TH ST. NW., 1225—Nicely furn. 2d fl. ft. rm., next bath; slp. alcove; convenient; private family; refs.; $20.

14TH ST. NW., 1125—Large rm., $3; also 2 comp. l. h. k. rms.; priv. bath; reas.

16TH NW., 3033—Apt. 102. Comfortable rm. for 1 or 2; privileges entire apt.; congenial family; single, $15; $25 for 2. Col. 9770.

16TH ST NW., 1846—Desirable rm.; next bath; con. h. w.; $15; also room; single or twin beds; gentleman.

17TH ST. NW., 1129—Attrac. furn. bedrm., living rm.; near bath; cooking priv.; $10 wk.; sleeping rms., $3.50 up. Met. 4036.

21ST ST. NW., 1729—Large, attrac. rm.; well furn.; near bath; excellent location; cont. h. w.; reasonable. Pot. 3009.

18TH NW., 2427, near Col. rd.—Large, attractive front room, suitable for 2, $15; also smaller room, $10; private family.

1816 N ST. NW.—Newly papered single room in well-kept house.

1873 CALIFORNIA ST.—Large bright front room, four windows, southern exposure, suitable for one or two persons. Reasonable. N. 6713.

4909 14TH NW.—Large 2d-floor front rm.; next bath; c. h. w.; unltd. ph.; $5 wk.

HOUSEKEEPING ROOMS.
2 clean ft. rms., 2d fl.; completely furn.; Frigidaire, sink, gas range. Col. 0997-W.

CONNECTICUT CLUB
1302 Conn. ave. nw. Attrac. outside double and single rooms.; c. h. w.; $10-$15 a mo. per person. Dec. 5468.

MERRILL MANSIONS
1361 Fairmont st nw. Beautifully furnished, newly decorated l. h. k. apts., $40-$45; all priv. baths. Also 1 room, kit., priv. bath; suitable 2 persons; $35.

NEW INN 608 9TH. $1-$1.50-$2 per day; $5-$10 weekly.

ROOMS—UNFURNISHED 43

DUPONT CIRCLE—Conv.; attrac. airy rms., large closets; newly decorated for occupancy. 1315 N. H. ave. nw.

EVARTS ST. NE., 1257—Entire floor, 4 rooms; gas, heat, elec. furnished; telephone. North 7214-J.

GUEST THEATER TICKETS—The Washington Post will give two free guest tickets to Loew's Palace Theater with each paid-in-advance want ad for seven or more times when brought to The Post's main office. Now showing: Helen Hayes and Clark Gable in "The White Sister."

L STREET NW., 1408—1, 2, 3 rooms with bath; gas, elec., heat inc.; rents reasonable. Phone Met. 0607.

WARDER ST. NW., 3414—2 rooms, kit., semipriv. bath, gas, elec., phone, Frigidaire, garage; newly dec. CO. 4509.

Furnished or Unfurnished 44

MINTWOOD PL. NW., 1860—Large, attrac. room, 2 exposures, $30 mo. Also smaller, $12. All conveniences. Col. 5253.

ROOMS and BOARD 45

BILTMORE ST. NW., 1926—Large hall room, large front room with 4 windows, also medium room; board optional; very reas. Col 7479.

CONN. AVE., 2521—Bright, airy rooms; beautifully appointed home; delicious meals; reasonable.

D ST. NE., 914—Ft. double rm.; for gentleman; fine meals; next bath; use of phone; near cars. Mrs. McGrath, LI. 3981.

DIXIE CLUB—2217 Que st. nw. Newcomers will find pleasant outside rooms; excellent meals; reasonable rates.

DOUBLE ROOM—A. m. i., suitable 2 young men; priv. bath; instant h. w.; very good home-cooked meals; reas. CO. 10156.

F ST. NE., 517—Single room, running water, $7 wk.; 2 meals; gent. AT. 4507-W.

FAIRMONT NW., 1443—Large front rm.; twin beds; 2d fl.; excel. meals. Ad. 4064.

FAIRMONT ST. NW., 1354—Room and board, $7 a week. Phone Columbia 2378.

FURNISHED front room; in small family; suburban home, 20 minutes to downtown; good board; $30 mo. DE. 0327-W.

G ST. SE., 1221—Bachelor girl apt. for 2; liv. r., bedr.; exc. meals; $30 each; double rm.; meals, 2 men, $25 each.

GREENWOOD AVE., 301, Takoma Park—Children to room and board, $25 mo.; large, sunshiny rms., 2 large porches, large playground. Will give mother's care.

HARVARD ST., 1362—Nicely furn. rm.; convenient; reas.; best home cooking.

K ST. NW., 1717—Desirable double room; excellent meals; all conveniences; reas.

LAMONT ST. NW., 1700—Attractively furnished front rms.; choice food; owner's home; refined; convenient location; home privileges; reasonable.

LARGE, well-furnished room with priv. family; for 2, $12.50 ea.; with board, $30; phone; shower bath. 902 Quincy st. nw. Adams 5634.

LANIER PL., 1744—Double and adjoining single rms.; showers; home priv.; phone; good food; rates, $28-$30. Col. 7544.

M ST. NW., 1709—Lovely room, sleeping porch and bath; southern cooking; continuous hot water, telephone; reas.

MASS. AVE. NW., 1515—Attrac. single, double rms.; running water, semiprivate bath; excellent meals; lovely lawn; reas.

MASS. AVE. NW., 1220—2d-floor large front room; large closets; suitable for 2 or 3; also can take one more girl; best food obtainable; rates very reasonable.

MINTWOOD PL. NW., 1844—2 attractively furn. rooms, 2d floor; in lovely refined home; excellent meals; rates reduced Co. 8119.

N ST. NW., 1756—Attrac. furn. room for 2; southern exposure; semipriv. bath; $30 mo.

NEW HAMPSHIRE AVE., 1709—Just opened; single, double rooms; studio; bedroom, bath suite; new throughout; inner spring mattresses; reasonable.

NEWTON ST. NW., 1645—Near cars and 16th st. bus line; $28.50.

OATES ST. NE., 1241—Nicely furn. rm.; priv. bath; for 2 employed ladies; conv bus; good meals; reas. LI. 1871-M.

PA. AVE. NW., 2402—Attrac. single, double rms.; conv. to downtown; splendid home cooking; reas.

QUE ST. NW., 2202—2d-floor front rm., twin beds, cont. h. w.; reas. Po. 1072.

QUE ST. NW., 2200—Near Dupont Circle. Single front rm.; overlooking Mass. ave.; semipriv. bath; private home; excellent meals; $35; references.

QUE ST. NW., 2234—Well furnished room; all conveniences. Board if desired.

R. I. AVE. NW., 1517—Large front room for 2 or 3 people, next to bath, with shower, $28 each; single rooms, reas.

R. I. AVE. NW., 1626—A few vacancies in a beautiful home; congenial surroundings; good table; reasonable.

R. I. AVE. NW., 1503—Double rm.; twin beds; suitable 2 men. Govt. employes; very reasonable. NOrth 7112.

ROOMS and BOARD 45

(Continued.)

ROOM service; private home; $10. 1923 I st. nw. Met. 0258.

1211 VERMONT AVE. NW.—Double and single accommodations; best food obtainable; quiet, refined home.

13TH NW., 3546—Lovely front room; a. m. i.; suitable for 2 men; excellent board; priv. home, Va. family. Ad. 0172.

13TH ST. NW., 2903—Large, attractive rm., one or two refined people; reasonable; Southern private family. Col. 1452.

1530 22ND ST. NW.—Exclusive section. FREE BOARD 1 WEEK. Clean, homelike. Meals optional. Reasonable. North 0860.

16TH ST. NW., 1605—Large rms., home-cooked meals; week or month; very reas.

16TH ST. NW., 1914—Comfortable double rms., for 3 girls, furn. or unfurn.; excellent meals; congenial surroundings. $30 month.

18TH ST. NW., 1713—Delightful rm.; cong. atmos.; c.h.w.; ex. meals; $35. DE. 3243.

28TH NW., 2923—Room-sleeping porch combined; twin beds; excel. meals; $40 each. CO. 10300.

914 EAST CAPITOL ST.
Just opened; will take 8 or 10 for $25 month, including large, comfortably furn. rooms; excellent board.

BROWNSTONE TERRACE,
1838 Conn. ave. nw.
2 single rooms; delightfully cool; exclusive dining room for house guests only.

TABLE BOARD 47

28TH NW., 2923—Excellent home-cooked dinners served very reas. Col. 10300.

APARTMENTS—Furnished 50

ADAMS MILL ROAD NW., 2801 (apt. 307) On Rock Creek Park, near all cars; completely furn. apt., 2 rooms, kitchen, bath, shower, Frigidaire (free); southern exposure. Evenings or Sundays.

ADAMS MILL RD., 2707—Apt. 106, newly decorated liv. r. (M. bed), din. r. (da. bed), k., frig., b., elec., linen, &c., $45.

ADDISON AVE., 233, Va. Highlands; entire 2d fl. with kit. and pri. bath; garden, garage, $35 mo.; 10 min. from city by Va. Highlands bus, 10th and Pa. ave.

ATTRACTIVE—3 large rooms, kit., bath; four exposures; private; $75 mo. 1800 Conn. ave., Apt. 3. Pot. 1620.

ATTRACTIVE FURNISHED APARTMENTS
All section n.w.—2, 3, 4 rooms. Clean, modern. Porches, garage, shower, Frigidaire. Gas and lights furnished. No leases. Phone Nat. 5578 for car—NO CHARGE—saves time. GIBSON RENTAL BUREAU, INC., 816 15th st. nw.

A REAL APT. HOME for particular people. 2122 P st. nw. Modern, fireproof building; cool, attractive, well furnished apartments. Large living room, light, airy bedroom, kitchen (Frigidaire), tile bath. Furnished as you would furnish your home, yet SO reasonable.

B NE., 411—Freshly dec.; large l. r., cool b. r., k., b., s. prch., gar., c. h. w.; reas.

BELMONT RD., 1812—South of 18th and Columbia rd.; front room, kitchenette with sink and range, bath; $28 and $30.

BELMONT RD. NW., 1814, nr. 18th & Col. rd.—Bed-liv. rm.; lrg., bright kit.; sink; b., porch, 4th fl.; priv. home; gas, elec.; $35.

BACHELOR with 5 room and 2 bath apt. at the Westchester desires married couple or 2 bachelors as co-tenants; table board if desired. Clev. 4194, Apt. 843-B.

CHARMING, cozy liv. rm., kit., glass sleep. dining porch; also room; clean, quiet; cont. h. w.; service avail.; refs. 1633 Q.

COOL, airy, attractive; with porch overlooking Rock Creek Park; living, dining, bedroom (large closets), kitchen (Frigid. on house current), bath; May 1-October 1. Apply Res. Mgr., Valley Vista Apts.

DELIGHTFULLY AIRY, 2 r., k., b., Argonne, Apt. 309; piano, Oriental rugs, mahogany furn., linen, silver, hotel service; reasonable. Col. 4630.

DOWNTOWN—Rialto House, 740 9th st. nw.—Desirable, beautiful and newly furnished 1 room, kit. and private bath apts.; reasonable rent; telephone service.

E. CLIFTON TERRACE, 107—Congenial young woman wishes girl to share bachelor apt.; reasonable. Col. 7744.

FAIRMONT ST. NW., 1356—Six large, cool rooms, k. & b.; attractively furnished; a. m. i.; frigidaire; fireplaces; very reasonable. Col. 7607.

GUEST THEATER TICKETS—The Washington Post will give two free guest tickets to Loew's Palace Theater with each paid-in-advance want ad for seven or more times when brought to The Post's main office. Now showing: Helen Hayes and Clark Gable in "The White Sister."

IDEAL APT. HOME for small family; well furn.; cool, light, airy, 2516 13th st. nw. Spacious liv. r. (20x12), (da-bed), bedroom, dining room, kitchen, bath; everything furnished.

INZER, 1736 18th St. NW.—Attractively furnished living room, bedroom, kitchen, bath; Frigidaire on house current; $50 up. Apply Apt. 301.

LADY having beautiful home at 2132 Wyoming ave. will accept couple as paying guests; exceptional in furnishings, service and cuisine.

NEAR Dupont Circle; bed-liv. rm. (bay window); completely equipped kitchen, semiprivate bath, porch; gas, elec., phone; $35. 2023 O st. nw.; PO. 2614

NEWTON ST. NW., 1718—3 large cheerful rooms, bath; heat, gas, electricity. Col. 0862-J.

OPP. MAYFLOWER—Cool, clean, homey, 1 r., k., b. (or nonh. k.); elec.; phone; cont. h. w.; also attrac. rm.; refs. 1717 DeSales.

R. I. AVE. NE., 1824—2 rms., b.; detached residence; hot water, gas, elec., phone; $35. No. 5584

SUBLETTING FURN. APT.—1 rm., kit., bath; May 1 through Sept.; Chatham Courts, 1707 Columbia rd. Inquire or phone operator at apt. Col. 7800.

THE BOND (1230 New Hampshire ave. nw.)—1 rm., kit. and bath, $50; 2 rms., kit., bath, $65. Free refrigeration. 24-hour elevator service. Res. Manager.

THE PARK LEE (1630 Park rd.)—Modern, excellent location; delightful 1, 2 rms.; spacious dressing r., dinette, kitchen, bath, complete; Frig., $43 to $62. Ad. 3382.

YOUNG LADY will share apt. with another girl. Met. 0540, Apt. 624.

1, 2, and 3 rooms, bath, $4.50 to $8.50 per week. 2d and East Capitol sts., or call Greenwood 1696.

5-ROOM comp. furn. apt.; kit. (Frigidaire), bath, porch; $67.50. 1515 Park rd., Apt. 6. Call NA. 2639.

416 HAMILTON ST. NW.—Sun parlor, liv. rm., bedrm.; cedar closets; kit.; Fridg.; s. p.; bath; adults; $45, inc. gas, elec.

14TH ST. NW., 3445—Lovely front apt., 2 large rooms, kit., dinette, frigidaire, bath, a. m. i.; reduced, $45. GE 4762.

14TH ST. NW., 2540—Unusual front apts.; attrac. furn.; 2 and 3 rms., kit., bath; gas and elec.; $40 to $55. ME. 6362, Col. 1-0407. Also downtown apts.

19TH ST. NE., 779—Newly decorated, bright liv. rm., large bedrm., slp. porch, b., kit.; $35; gas, elec., heat; adults.

21ST ST. NW., 732—2d flr. front, large bedrm. (accommodate 3), kit., bath, $30, inc. gas, elec., heat, phone.

Francis Scott Key, Apt. Hotel
20th and F sts. nw. 1 room, kit., bath; completely furn.; linens, silver, Frigidaire; day, week, month. Natl. 5425.

WE PLACE YOU FREE
Furn. and Unfurn. Apts. and Houses
NATIONAL RENTAL SERVICE.
1427 Eye St. N.W. Dist. 6768.

DOWNTOWN—1402 15TH
Attractive bed-liv. room, kit., bath, airy, bright, clean; 1-2 persons; reduced.

FURNISHED or Unfurnished 51

C ST. NE., 1808—Living rm., airy bedrm., kit., bath; new home, $35 furn.; gas, elec., cont. h. w. incl. LI. 6663-J.

FURNISHED, or partly, apartment; 1 bed-living, dining, kitchen; electric ice box; hot-water heater; share bath with employed owner; reasonable. Call Clarendon 101-W-2 after 6:30 first of week.

GUEST THEATER TICKETS—The Washington Post will give two free guest tickets to Loew's Palace Theater with each paid-in-advance want ad for seven or more times when brought to The Post's main office. Now showing: Helen Hayes and Clark Gable in "The White Sister."

OPPOSITE Metropolitan Club; 1 rm., kit. and bath; studio apt.; log fire; elec. refrigeration. Apply Met. 0984.

RAVENEL APT.—1610 16th nw. 1, 2 and 3 rms., kitchen and bath; large center hall; $40 to $100; elec. refrig.; strictly mod.; exclusive. Res. Mgr., Dec. 2780.

THE NOTTINGHAM—2124 P st. nw. 3 rms., kitchen, bath and porch; very reas. Call PO. 2368 or see janitor.

THE ALTON (1445 Park rd., near 14th st.) —New fireproof building; 1 rm. to 3 rms., kit., dinette, halls, closets and bath. All rooms are very large; $30 up. Furnished at small cost. Free Frigidaire; elevator. Resident Mgr., Apt. 102.

V ST. NW., 64—Two apts.; newly decorated; 1 furn., attrac.; 1 unfurn.; $25 per month each. Call North 3986.

3500 13TH ST. NW (The Parkwell)—1½ rooms, kit., din., bath, $40; furn., $50; 2 big rooms, big din., kit., bath, $50; furn., $60. Free refrigeration, elevator. Res. Mgr. New fireproof bldg.

437 K ST. NW.
3-rm. l. h. k. apt.; large closets; furn. or unfurn.; reasonable. Phone NA. 6310.

GIVE-AWAY RATES!
RIGHT DOWNTOWN
2-rm apt., $40; 3 rms., $60; 4 rms., $65. Modern elev. building. 1424 K st. nw. Furnished, $5 extra. Phone Nat. 5437.

FOR REDUCED INCOMES
CHOICEST APT. IN D.C.
VIEW OVER TAFT BRIDGE.
3-RM. APT., $45; 4 RMS., $60; 5 RMS., $70. Best location; new fireproof bldg.; phone and elev. serv.; Frigidaire; all improvements. Furnished, $10 ext. Phone Pot. 5083.

APARTMENTS—Unfurnished 52

B ST. SW., 930—2 rms., kitchen, bath, porch; heat, use of phone; $40; near Govt. Depts.; available May 1.

CHANCELLOR APTS. (214 Mass. ave. ne.) Close to U. S. Capitol; 1 room, kit. and bath, $37.50. Weaver Bros., Dist. 9486.

CONN. AVE., 2618—2 large rooms, private bath; elec.; kitchen privileges; must be seen to be appreciated; $42.50 per month.

CORNER APT.—3 rms., kitchen, bath; every exposure, modern conveniences; 15 windows. Rent reduced. 1843 S st. nw.

ENJOY A PORCH this summer, 4 rooms, large kitchen, bath, screen porch, Frigidaire. Call North 10167.

EVARTS ST. NE., 22—Just off North Capitol st.; 2 rms., kit., sunny bath, large screened sleeping porch; heat, light and gas; $35. No. 5801-M.

F ST. NW., 1739—5 rms. and bath; heat, janitor service; $40. R. O. Holt, Union Trust Bldg.; NA. 3346.

GEORGIA AVE., 6921—Modern; 2 or 3 rms., kit. and bath; free Frigidaire; $40 up; furn. if desired; resident manager.

KILBOURNE PL. NW., 1703—2 rooms, kitchen-dinette, bath, screened porch, including heat, elec., gas; $55 up.

MASS AVE. NW., 2540—Apt. 206, 3 rooms, kitchen, bath and glassed-in porch; elec. refrig.; reasonable. Apply Superintendent, on premises. Pot. 5640.

MICHIGAN AVE. NE., 1336—2 rms., kit. and bath; gas, elec., Frigidaire included; clean, convenient; adults; $40 month.

N. Y. AVE. NW., 47—Modern; 2 large rms., kit., s. priv. bath; 2d fl. priv. home; gas, elec., cont. h. w. incl.; $35. PO. 4356-W.

R ST. NW. 1635—5 rms., b. & inclosed cedar porch; Frigidaire free, $75.

RIGGS PL., 1828 (nr. 19th and S)—Living rm., Murphy bed, dinet., k., b., $32.50. Open. Francis A. Blundon C., 805 H nw.

SHEPHERD ST. NW., 321—1 large rm., kit., bath and porch; also sleeping rm furn. or unfurn.; meals optional.

THE BOND (1230 New Hampshire ave. nw.)—1 room, kit. and bath, $37.50; 2 rms., kit., dinette and bath, $62.50. Free refrig. 24-hour elev. serv. Res. Mgr.

THE FLEETWOOD—3707 Woodley rd. nw. Attr. 1 or 2 bedrms., kit., din., bath; Frigd. on house current; newly dec.; entirely modern; rents reduced. CL. 0615.

VARE—614 Maryland ave. ne. 5 rms., kit. and bath; elec. refrigeration; all outside rooms. Apply 616 Md. ave. ne.

6 ROOMS, 2 baths, 2 exposures, south and east; living room, 20x18, with fireplace; faces new Supreme Court Building; $150 monthly under lease. Methodist Building Annex, 110 Maryland ave. ne. Lin. 4564. Mr. Drake.

10TH NW., 1216—Conv. located; 1 and 2 rm., kit. and bath apts.; Frig. free; 24-hr. elevator; rents greatly reduced. Res. Mgr., Apt. 201; ME. 2871.

17TH ST. NE., 16—Cool corner apt.; 2 large rms., kitchen and bath; Frigidaire, hardwood floors; excellent condition. Across from Eastern High School. Reduced to $42. Available at once. See resident manager, Apt. 10, or phone North 7471.

17TH ST. SE., 711—2 rms., kit. and semi-priv. bath; in new home; heat, light and gas included; $30 month.

3312 SHERMAN AVE.—COLORED.
3 rms., bath, newly decorated; $39.50.
See Janitor.

1125 MARYLAND AVE. N.E.
2 ROOMS, KITCHEN, BATH, $40.
LLOYD R. TURNER, MET. 1647.

MOVING?
Let us move your furniture, etc. Reliable, $2 per room. Call DISTRICT EXPRESS CO., Nat. 1005.

3117 GEORGIA AVE. NW.
$30.00—3 rooms and bath; separate Arcola hot-water heaters; good condition.
GEORGE F. HANE.
1422 F st. nw. Natl. 3964.

1 room, kit., semibath, gas, elec. $25
2 rooms, kit., bath, elec. $30
4 rooms, kit., bath $45
A. M. COOPER, 820 11th St. N.W.

HIATT PL. NW., 3228 (nr. 14th and Park rd.)—Quiet street, 3 rms., kit., b., free refrig., $47.50; newly decorated. See Janitor.
FRANCIS A. BLUNDON CO., 805 H N.W.

1122 SPRING RD. N.W.
2 rms., kit., bath, porch ....$37.50-$47.50

THE AL ROY
1615 KENYON ST. N.W.
Two rooms, kitchen, dinette and bath. Refrigeration on house current. See manager on premises.

2601 CALVERT ST. N.W.
Bright, modern apts. of 1 and 3 rooms, kitchen, large hall, tile bath and porch; halls and lobby recently redecorated; free electric refrigeration.
RESIDENT MANAGER, COLUMBIA 7609.

THE MARDAV
815 MARYLAND AVE. NE.
One room, dinette, kit., bath; large dressing room, rollaway bed if desired; free refrig.; reduced to $35. See resident manager.

THE DAVMAR
18 NINTH ST. N.E.
2 rooms, kitchen and bath $42.50
3 rooms, kitchen and bath $57.50
Free refrigeration. See Resident manager.

$27.50—920 N. Y. ave. nw. Two rooms, kitchen, bath and back porch. Henry Salus.

$32.50—Three rooms, kitchen, bath and small back porch; with heat and janitor service. 920 New York ave. nw.

DESIRABLE downtown apartments, three and four rooms and bath. Low rent. Inquire Henry Salus, 920 New York ave. nw.

THE SHAWMUT
2200 19TH ST. NW.
Corner of Kalorama road, just off Columbia road. Units of 1 room and bath, $35.00; 3 rooms, reception hall, bath and porch, $80.00. Also 6 rooms, reception hall, 2 baths, kitchen and porch, $135. G. E. refrigeration, 24-hour service. Cafe in building. resident manager.

THE MINTWOOD
1843 MINTWOOD PL. NW.
Convenient to 16th st. and Columbia rd. Delightful location; quiet and homelike. 3 rooms, reception hall, kitchen and bath; front apartment, southern exposure; $57.50. Free electric refrigeration.

WALTER A. BROWN
1400 H St. N.W. Nat 1652.

$32.50 UP. 1810 CALIFORNIA ST. NW. 1 rm., kit., bath; Murphy bed; also 2 rms., recep. hall, kit., bath; Frig. free. Resident Mgr.

$32.50 2225 N ST. N.W. 2 rooms, kitchen, bath, adjoining Rock Creek Park. 2 closets, hall, elec. refrigeration, newly decorated. Resident Mgr., apt. 101, or phone District 8141.

$35.00 4315 River Road N.W. North of Albemarle st., west of Wisc. ave. 4 rooms, kitchen and bath.
PHILLIPS & CANBY,
Investment Bldg. Nat'l 4600.

$35.00 TO $40. "THE LOUISA," 216 N. Y. Ave. N.W.—Quiet, clean, modern, 2 rms., k. & b. apts. in well kept bldg. Refined adults. Close downtown. Continuous hot water. Owned and managed by D. S. Nash. No. 0660.

$37.50 TO $62.50. NORTH HIGHVIEW APTS., 2515 13th St., near Clifton St. N.W. New Reduced Rates. Apts. of 1 room and bath; 1, 2 and 3 rooms, kitchen and bath, $37.50 to $62.50. [illegible] Electric Refrigeration. Elevator Service. Resident manager.
THOS. [illegible] FISHER & CO., INC.
738 [illegible] St. N.W. Dist. 6830

$37.50 Living room with southern exposure. Large tiled bath. Pullman kitchenette. Roll-away bed in large closet. Perfect condition.
NEW AMSTERDAM APARTMENTS
[illegible] 14th St. N.W.

$37.50 TO $[illegible] KEW GARDENS, 2700 Que st. nw. 1 room, kitchen and bath, electricity and gas free, $37.50. Six rooms, kitchen and bath, $[illegible]. Refrigeration on house current. Resident manager.
RANDALL H. HAGNER & CO.
1321 Conn. Ave. Decatur 3600.

$38.50 and $52.25. WEST VIEW, 2123 Eye st. nw. Reduced rents; 1 room, kitchen and bath; 2 rooms, kitchen and bath, $52.25; Frigidaire on house current; 24-hour elevator and switchboard service. Resident manager.
[illegible] REALTY CO.
1405 Eye St. N.W. Nat'l 1353.

$40.00 CORCORAN COURTS, 23d and D Sts. N.W., overlooking Lincoln Memorial. Quiet neighborhood, convenient to downtown. Lovely housekeeping apartment with rooms of enormous size. Reception hall, large, bright living room with dressing closet and Murphy bed, kitchen and tiled bath with built-in tub and shower. Frigidaire current free. See Resident Mgr., Nat. 6933.
CAFRITZ MANAGED.
14th and K. Dist. 9080.

Ready readers watch Post Classified Ads for new propositions every morning. Put your message before them and get results the same day. Just phone National 4205.

PARIS, New York, Hollywood, all may claim credit for setting styles for women and for popularizing certain types of dress, but whatever claims and counter-claims are made for the fad of wearing mannish clothes by women, remote Albanian women can assert themselves as among the leaders of Western women in the wearing of trousers.

For generations Albanian women have worn trousers, but unlike the trousers worn by their sisters farther west, the Albanian women use enough material in a single pair of trousers to make a whole wardrobe for the ordinary woman. One such garment may contain 360 square feet of material. By careful folding and pleating the Albanian woman's trousers, however, appear to be more or less compact. Pulled out on either side to their limits, they may stretch 25 or 30 feet across.

Albanian men wear skirts.

* * * *

Strange as it seems, the better a substance conducts heat the colder it feels at ordinary room temperature. Try it with, for instance, wood and steel. A wood-handled steel knife may all be the same temperature, but the wood will feel warmer than the steel—and wood is a poorer conductor of heat than steel.

This is explained by the fact that steel, conducting heat better than wood, conducts the heat away from the hand much more readily than does wood. Hence the heat is drawn from the surface of the hand, giving the sensation of coolness.

Colors give added realism to strange things and happenings illustrated by John Hix on a full page in The Sunday Post.

APARTMENTS—Unfurnished 52

(Continued.)

$40.00 1464 CHAPIN ST. NW. Second floor; 5 rooms, bath, rear porch. Key at office.
LEE D. LATIMER CO.
728 Investment Bldg. Nat. 4146.

$40.00 to $70.00. New Hampshire Apt., 3800 N. H. Ave. Modern building; extremely convenient location. Gas, electricity and refrigeration on house current. 1 to 3 rooms, kitchen, bath; some with porches. Apts. in first-class condition. Res. Mgr., Apt. 105.
L. E. BREUNINGER & SONS, INC.
211 Investment Bldg. Na. 2040.

$40.00 and up. 1413 GIRARD ST. Two rooms, reception hall, kit., bath; electricity; refrigeration on house current. Also 3 rooms, recep. hall, kit. and bath, $57.50.
LEE D. LATIMER CO.
728 Investment Bldg. NA. 4146.

$45.00 TO $50. 2300 18th St. N.W. 4 rooms, kitchen and bath; newly decorated throughout; all outside rooms; close to stores, movies and car lines. Resident manager on premises.
NAT'L MORTGAGE & INV. CORP.
1004 Vermont Ave. Nat. 5833.

$45.00 up. CHATHAM COURTS, 1707 Columbia road. Apartments of 2 rooms, bath and foyer to 6 rooms, 2 baths and foyer; some furnished; 24-hour elevator and switchboard service; electric refrigeration.
BLISS PROPERTIES.
Ownership Management.
Telephone Adams 8464 or Lincoln 1860.

$45.00 TO $52.50, 921 Butternut St. 2-room apartments, foyer, detached bath, large dinette and kitchen. Carpeted corridors. 20 minutes downtown.
REAL ESTATE MTGE & GUAR. CORP.
1610 K St. NW. National 1403.

$45.00 4524 IOWA AVE. NW., corner 13th and Buchanan—Frigidaire; 2 rooms, kitchen and bath; all outside rooms.
J. C. WEEDON CO.
1727 K St. N.W. Met. 3011.

$47.50 THE CLEVELAND PARK, 3616 Connecticut Ave. 2 rooms, kitchen and bath, $47.50 up. Frigidaire on house current. Resident manager.
H. G. SMITHY CO.,
1418 EYE ST. NW. Nat. 5904.

$47.50 MIRAMAR APTS., 15th and Rhode Island Ave. N.W. Near Government Departments. Save car fare. Free Frigidaire current. Radio. Beautiful apartment consisting of large, bright, living room, dressing room with portable double bed, large, bright sunroom, efficiency kitchen with special built-in cabinets, bath with built-in tub and shower, portable dinette set in living room. Carpeted corridors. Bellboy service. Parquet floors. Switchboard and elevator service. See Resident Manager.
CAFRITZ MANAGED.
14th and K. Dist. 9080.

$47.50 to $57.50. THE KLINGLE, Connecticut ave. at Macomb st. 2 rooms, dining alcove, kitchen and bath. Electric refrigeration. Resident manager.
RANDALL H. HAGNER & CO.
1321 Conn. Ave. Decatur 3600.

$48.00 TO $50. "AUGUSTA," Cor. N. Y. & N. J. Aves. N.W. 3 rms., k. & b., modern, bright, front apts. Frigidaire on house current. Perfect condition, beautifully kept bldg. One of Washington's finer older apt. bldgs. Excellent class of tenants; close downtown. Owned and managed by D. S. Nash. No. 0660.

$49.50 453 MANOR PLACE NW. Bright 3 rooms, kitchen, tiled bath, shower, built-in tub; Westinghouse elec. refrig.; radio aerial, sun porch. French doors. Just reconditioned. Apt. 3.
HENRY J. ROBB, INC.,
1024 Vermont Ave. District 8141.

$50.00 NEWTON HALL, 1417 Newton St. N.W. Convenient location. 2 rooms, dining alcove, kitchen and bath; refrigeration included. Elevator. Manager on premises.
SHANNON & LUCHS CO.,
1505 H St. NW. Nat. 2345.

$52.50 2520 10TH ST. N.E. 3 rooms, kitchen, dining alcove and bath. Frigidaire on house current. Inspect tonight, apt. lighted.
EDWARD M. WILLIS
Tower Bldg. Nat'l 7479

$52.50 804 BUTTERNUT ST. N.W., near Walter Reed Hospital, reduced rental on delightful apartments of 3 rooms and bath; some with porches. Resident manager. Electric refrigeration.
WM. H. SAUNDERS CO., INC.
1519 K St. N.W. Dist. 1015

$52.50 1448 PARK RD. NW. Three large rms., dinette, rec. hall, kitchen and bath; front apt. Electrolux, elevator. Convenient to Sacred Heart Church, schools and market. Excellent transportation facilities.

$55.00 900 19TH ST. NW., northwest corner Eye st. 2 rooms, kitchen and bath; refrigeration included; 2 elevators; telephone switchboard. Manager on premises.
SHANNON & LUCHS CO.
1505 H St. N.W. Nat. 2345.

$55.00 4 RMS., KIT. & B., in beautifully kept bldg., "The Filmore," 1129 N. H. Ave. Large rooms & closets. Clean, front apts. G. E. refrigeration, optional at $2.50 additional. Close downtown. 2 rms., k. & b., $42.50. 5 rms., k. & b., $60. Owned and managed D. S. Nash. No. 0660.

$57.50 CORCORAN COURTS, 23d and D Sts. N. W., overlooking Lincoln Memorial. Quiet neighborhood, convenient to downtown. Large apartment with enormous rooms, consisting of reception hall, unusually large living room, bedroom, dinette, kitchen and tiled bath with built-in tub and shower. Frigidaire current free. See Resident Mgr., Nat. 6933.
CAFRITZ MANAGED.
14th and K. Dist. 9080.

$58.00 to $113. 3701 Massachusetts ave. nw. 2 rooms, dinette, kitchenette and bath, $58; 4 rooms, kitchen, bath and porch, $113. Electric refrigeration. Resident manager.
RANDALL H. HAGNER & CO.
1321 Conn. Ave. Decatur 3600.

$60.00 to $67.50. PARK TOWER, 2440 16th st. nw. 2 rooms, dining alcove, kitchen, bath and porch; refrigeration included. 3 elevators, switchboard; garage in building. Manager on premises.
SHANNON & LUCHS CO.
1505 H St. NW. Nat. 2345.

$60.00 707 20TH ST. N.W. Walking distance to Government Depts. 4 rooms and bath. Electric refrigeration.
WM. H. SAUNDERS CO., INC.
1519 K St. N.W. Dist. 1015

$70.00 THE BRIARCLIFF, 1662 Mintwood Pl. N.W. Within 2 blocks of 18th St. and Columbia Rd. N.W. 3 EXPOSURES, all outside rooms, large and cool. 3 rooms, kitchen, butler's pantry, reception hall and bath. Also 4 rooms, kitchen and bath at $80. Convenient to stores, transportation; quiet, refined atmosphere. Refrigeration on house meter. Phone for appointment to inspect.
AMERICAN SECURITY & TRUST CO.
Real Estate Department.
15th and Pa. Ave. N.W. Na. 4815.

$70.00 THE MONTANA, 1726 M St. NW. 3 lovely outside rooms with kitchen and bath; electrical refrigeration. Fine, modern building, under owner management. One-half block from Connecticut Ave., adjacent to the Mayflower Hotel. 24-hour elevator and switchboard service.
C. A. SNOW CO.
710 8th St. NW. Nat. 1921.

$75.00 TO $97.50. 1316 New Hampshire Ave. 3 rooms, kitchen and bath to 4 rooms, kitchen and bath. Electric refrigeration. Resident manager.
RANDALL H. HAGNER & CO.
1321 Conn. Ave. Decatur 3600.

$75.00 2151 CALIFORNIA ST. N.W.
FREE GAS
FREE ELECTRICITY
FREE REFRIGERATION
ELEVATOR SERVICE
5 rooms and bath.
Resident manager.
WM. H. SAUNDERS CO., INC.
1519 K St. N.W. Dist. 1015

$77.50 2722 Conn. Ave. NW., near Wardman Park Hotel—5 rooms, reception hall and bath, with large inclosed porch. General Electric refrigeration.
JINKINS CO.
1733 De Sales St.

RIGHT DOWNTOWN
Reduced Rents
Convenient to Govt. Depts.
Save Car Fare. Free Frigidaire.

THE MARCHETA
1121 New Hampshire Ave. N.W.
$40.00—Housekeeping apartments consisting of large living room, dressing room with Murphy bed, kitchen with special built-in cabinets, bath with built-in tub and shower, portable dinette set with table and chairs.
$50.00—Front apartments consisting of large living room, bedroom, kitchen and tiled bath with built-in tub and shower. Apply resident manager or phone West 0780.

THE FLAGLER
736 Twenty-second St. N.W.
Apartments of 1 and 2 rooms, kitchen, dinette and bath; 24-hour elevator service; Frigidaire on house current. $27.50 to $55.00. Apply resident manager or phone West 0692.

Rent your spare room with a Post Classified Ad. Just phone National 4205.

FLATS for RENT 53

COLORED—1519 Church st. nw., unheated; 4 rooms and bath, $35.
LLOYD R. TURNER MET. 1647

314 13TH ST. SE.—2 rms., kitchenette and bath, front and back porches, yard in rear; only $32.50.
THOS. A. JAMESON CO.
906 N. Y. Ave. N.W. Nat. 5526.

$27.50
430 13th St. N.E.
Four rooms and bath, 2d floor flat, convenient to car line, stores and schools. Key at office.
CHAS. D. SAGER
National 0336. 924 14th st. nw.

OFFICES—STUDIOS for Rent 55

LAWYER wants small office, desk space or part-time use of office, in law office, at reasonable rental. West 1506.

METHODIST Building, 2 unfurnished rooms, 14x15 each, on 2d floor. Desirable for offices; face new Supreme Court Building on Capitol Hill. Call Lincoln 4564, Mr. Drake.

EDMONDS BLDG.
917 15th st., opposite McPherson square. Large, well-ventilated offices in suites of 2, 4 or 6 rooms. Complete service designed to appeal to substantial tenants. Very low rentals.
SHANNON & LUCHS CO.
1505 H st. nw Nat. 2345

HOUSES—Rent—Furnished 57

BUCHANAN ST. NW., 429—Near bus; 6 rms., bath; screened sleeping porch; breakfast porch; garage; $45. Dist. 2577.

CHEVY CHASE, MD.—Beautiful 5-room bungalow, corner East avenue and Bradley lane. $95 per mo.

CLEVELAND PK.—Owner will share large redecorated detached home; 4 rooms, bath, entirely private; board optional. Cleve. 0632.

EYE ST. NW., 1520—Rooming house and restaurant for sale, very reasonable. Can be seen after 4:30 p. m.

HOUSES—Rent—Unfurnished 58

BUNGALOW—For rent; 2-story, brick; in Chevy Chase; large rooms; open fireplace; 2-car garage; convenient to school. Greenwood 2168.

CHEVY CHASE, D. C.—Chance to reduce cost of living; equipped for two families; 11 rms., 3 ba., frigidaire, 2-car garage; also 7 rms., 2 ba.; reconditioned; one blk. Chevy Chase Circle. Clev. 4733.

CLARENDON, VA.—5-room bungalow; large living room; open fireplace; garage; nice lot; near bus; 1 fare. Greenwood 2168.

CORNER HOUSE—1281 Penn st. ne. 6-room-and-bath new brick house; built-in garage; excel. summer place; $45. Key at 1277 Penn st. AD. 5429.

DETACHED HOME in beautiful Saul's Addition, 2d house from 14th st. Large living room, dining room, kitchen, pantry, 5 bedrooms, 2 baths, maid's room, storage rooms, 3 large porches incl., glassed-in sleeping porch; 2-car garage. Large lot. For appointment call owner, Georgia 5559.

FOR RENT—5 to 7 rms., ba., bungalows, made-over-new, Va., Md. and D. C., $35 to $60 mo. Clev. 4733.

GET OUR for rent list of modern homes and apartments; reasonably priced. John F. Donohoe & Sons, 314 Penna. ave. se.

GLOVER PARK—Attr., new 6-rm. home; a. m. i.; front, back yards; screened porches; awnings; garage; sacrifice; $70; nr. schools, churches, transp. Cl. 7280.

IDEAL LOCATION—9 rms. (4 bright bedrooms), 2 baths; sl. porch; oil burner; Frig.; a. m. i.; reas. Owner, Ad. 0031.

V ST. NE., 234—6 rms., bath, glassed-in sleeping porch; garage; a. m. i.; restricted neighborhood. Lincoln 10407.

WE OWN a large number of bungalows and detached homes in Chevy Chase, D. C., and nearby Va. and Md.; 5 rms., ba. to 11 rms., 3 ba., garages; have our own mechanics and keep our houses in excellent condition; rental salesmen should secure both our rent and sales list. Fulton R. Gordon, 1427 Eye st. nw. Dist. 5231.

YOU ST. NE., 106—8-room house, 2 inclosed porches; built-in garage; every modern convenience; can be rented as 2 separate apts.; already equipped. greatly reduced.

1751 A ST. SE.—6 rooms, bath, electricity, garage, $45.00. L. T. Gravatte, 729 15th st. nw. Nat. 0753.

3570 11TH ST. NW.—6 rooms, bath, hot-water heat, electricity; newly papered and painted; $50.00. L. T. Gravatte, 729 15th st. nw. Nat. 0753.

3809 GARFIELD NW.—Cool as summer vacation is this $15,500 home; 8 rms., 2 b.; gar.; landscaped yard; no, and so. exps.; rent entire house $100, or as 2 complete apts.; adults; refs.

CHEVY CHASE.
See my list of 80 desirable houses; $60 up. C. BUSHMAN SMITH, Wis. 3539.

CHEVY CHASE, $70.00.
5467 NEVADA AVE. N.W.
Detached home, seven rooms, entirely modern; large front porch; garage. Open for inspection. Georgia 5732.

HOUSES FOR SALE 68

BUYERS' GUIDE
All New Homes (List of Sample Houses)

708 Nicholson St. N.W.
SEMIDETACHED BRICK; 8 rooms, 2 baths, recreation room; high elevation. Convenient location.

1319 Rittenhouse St. N.W.
8 Rooms—2 Baths—Recreation Room
This home has a lovely kitchen—see it. Natural wood trim throughout. Automatic Coal Heat (same comfort, half price). The house can be arranged for two families if desired. New section of all new homes. Convenient to stores, churches, schools and transportation. Terms you can afford.

5613 3rd St. N.W.
(Just Above Longfellow)
The home with large rooms—well proportioned and bright. Beautiful Pullman kitchen, large yard, garage.

5523 1st St. N.W.
(First and Longfellow Sts.)
FULLY DETACHED BRICK
Six large rooms, 2 baths, recreation room; attic; large lot; garage. Price, $9,500.

723 Quackenbos St. N.W.
8 rooms, 2 baths, semidetached, brick, 20 ft. wide; just off Ga. ave.

5630 Kansas Ave. N.W.
A beautiful home. Not a penny to spend on it. Screened, metal weather-stripped; 7 rooms, 4 bedrooms, a recreation room like you have not seen before, gas heat, excellent high location; near all conveniences. Your inspection especially invited. Terms arranged.

ALL THE ABOVE HOMES REPRESENT REAL VALUE
OPEN DAILY TO 9 P. M.
PHONE US—WE WILL TAKE YOU TO SEE THESE HOMES.
WAPLE & JAMES, Inc.
1226 14th St. N.W. Members Washington Real Estate Board Dist. 3347

HOUSES—Rent—Unfurnished 58

(Continued.)

1343 Ridge st. se., 5 rms., b.	$45.00
154 Uhland Ter. ne., 6 rms., b.	$42.50
FOR COLORED.	
1112 G st. ne., 8 rms., b.	$42.50
LLOYD R. TURNER. MET. 1647	

COLORED.

23 Decatur st. ne.—4 rms., brick	$15.50
635 L st. nw.—4 rms. bath; elec.	$25.50
1526 5th st. nw.—7 rms., b., elec.	$40.50
619 8th st. ne.—8 rms., b., h.-w. h.	$45.00
634 L st. nw., 10 rms., b., h.-w. h.	$60.00
430 M st. nw., 10 rms. b., h.-w. h.	$60.00

D. H. JOHNSON CO.,
941 N. Y. ave. nw.

3578 13th St. N.W.
9 rooms and 2 baths, with a comfortable apartment on third floor..$65.00
H. G. SMITHY CO.
1418 Eye St. N.W. Nat'l 5904.

SIX ROOMS AND BATH. BUILT-IN GARAGE; EXCELLENT CONDITION.
$55.00—814 Tewkesbury Pl. NW.
$52.50—715 Somerset Pl. NW.
$52.50—509 Somerset Pl. NW.
$47.50—720 Roxboro Pl. NW.
HENRY J. ROBB, INC.,
1024 Vermont Ave. District 8141.

Furnished or Unfurnished 59

BURLEITH—1919 37th st. nw. 6 rooms, bath; garage; a. m. i.; newly dec.; near Western High and grade schools; bus passes door; reasonable rent. Cleveland 2376.

HOUSES—Rent or Sale 60

CHEVY CHASE, D. C.—New all-brick, 7 rms., 2 bs. (4 bedrooms), fireplace, garage; high elevation. Clev. 4733.

SUBURBAN—For Rent 61

APARTMENT—Unfurn.; in Edgemoor, Md.; 3 or 4 rms., kit., bath; in nice detached residence; all conveniences furn.; near schools, cars, stores, &c.; rent reasonable. Apply 6976 Wis. ave. or call Wis. 3676.

MODERN 4-rm. apt.; 2 halls; porch; balcony; gas range; gar.; priv. entrance; furn. or unfurn. Falls Church 66-J-2.

ON PRIVATE HILL, with gardens; 15 minutes from Washington. Unsurpassed Potomac view. Exclusive summer residence, completely furnished; grand piano, fireplace, large porches. Ideal for couple or 2 bachelors. Independent entrances. $75.00. Walnut 8936.

1, 2, OR 3 ROOMS, kitchen with elec. stove; bath; shady lawn. Mrs. Fenwick, Forest Glen, Md. Silver Spring 201-W.

TAKOMA PARK.
Lyon Village, and other nearby Va.; 5 and 6 rms. bungalows and houses; $32.50 to $50. Clev. 0979.

SILVER SPRING
$67.50 PER MONTH
7-room, 2-story house; built-in garage; double sleeping porch, dining porch, maid's room; oil burner; convenient to schools, stores and transportation.
NORTH WASHINGTON REALTY CO.,
7900 GEORGIA AVE.
SHepard 2400.

LYON PARK
Two rooms, kitchenette and bath, unfurnished; $35 per month.
LYON & FITCH, INC.
Walnut 8410.

BRADDOCK HEIGHTS, VA.
8 rooms and bath; 2-car garage; electric range; gas, heat; beautiful grounds and shrubbery; must inspect to appreciate; furnished or unfurnished; reasonable to right party on lease.
R. L. KANE, Inc., Alexandria, Va.
Alex. 2400 or Alex. 789.

WANTED—TO RENT 65

HOUSES, stores and apartments wanted; all sections of the city. Edward D. Coleman, 919 N. Y. ave.; Natl. 6562.

LIST YOUR PROPERTIES for rent with Graham & Ogden, 313 Woodward Bldg., Nat'l 3689. 803 King st., Alex. 1300.

WE can rent your house to desirable tenants. Call us today. Lewey, Inc., 1003 K st. nw. Dist. 3625.

Specializing in Property Management.
A. S. GARDINER,
932 Investment Bldg. Nat. 0334.

I CAN RENT YOUR VACANT PROPERTY.
HARRY B. PITTS,
1343 H St. N.W. Met. 4300.

REAL action in renting your properties; we advertise at our own expense. Na. 4886.
J. CHAS. SHAPIRO, 1508 K ST. N.W.

HOUSES FOR SALE 68

CHEVY CHASE, D. C.—New brick, 6 rms., 2 baths, breakfast room; finished attic; large lot, high elevation; built to sell $13,950; reduced to $11,250. Call owner, Clev. 4733

GUEST THEATER TICKETS—The Washington Post will give two free guest tickets to Loew's Palace Theater with each paid-in-advance want ad for seven or more times when brought to The Post's main office. Now showing: Helen Hayes and Clark Gable in "The White Sister."

HERE is a most unusual four-bedroom home in a splendid Northwest Section. It is 27 feet wide and in perfect condition. Owing to the width of the house the rooms are of extraordinary size. There is a front porch, double rear porches and a built-in garage; screens, awnings and automatic furnace blower. The price is only $8,950. District 1017.

MD. AVE.—12-r., mod., nice grounds, double garage; widow, I must sell at sacrifice; ½ price; fur.; $7,950; terms; fine rooming, tourist. Dist. 7831.

NEW, all-brick, 6-room, 2-bath house; in Chevy Chase; situated on slightly terraced lot; beautiful appointments; attractively decorated; finished attic; large cel.; convenient. Greenwood 2168.

$5,450—NEAR 11th st. and Pa. ave se. Six rooms; excellent condition; built in 1924; front and double rear porches; deep lot to wide alley; bargain. F. M. Doyle, Dist. 7865.

1937 BAY ST. SE.—Bet. 18th and 19th, B and C sts. se. 6 large rooms and bath, inclosed porch; equipped for 2 families; nearly new; occupied less than year; oil burner, Frigidaire, elec. dishwasher; garage and other improvements; $7,150; only $100 down. Call Mr. Clark, NAt. 3007, or see Mr. Osborne, 1843 Bay st. se.

$5,750—Modern tapestry brick, near Soldiers' Home Park; 6 rooms, bath, h.-w. heat, elec., front porch, southern exposure; house in good condition. Convenient to stores and transportation.
PH. NAT. 1438 UNTIL 9 P. M.

$10,950—New brick, on large wooded lot 60 by 130 ft., in Chevy Chase, D. C. Most artistic, old colonial brick; 6 rooms, 2 baths, breakfast room, large private side porch, recreation room with open fireplace, garage. A feature of the home is two huge bedrooms, about 18 ft. long, with daylight closets 10 ft. long.
PH. NAT. 1438 UNTIL 9 P. M.

NEAR WESTERN HIGH SCHOOL.
$5,950—A lovely English style brick home in "Burleith;" close to every convenience and only a short ride downtown; six rooms (large front bedroom), bath, hardwood floors, hot-water heat, GARAGE; in excellent condition; EASY TERMS.
SHANNON & LUCHS CO.
1505 H St. NW. Na. 2345.

WHY PAY RENT when you can purchase a brand-new semidetached, colonial brick house with 6 large rooms, 3 porches, 2 baths, recreation room, attic and built-in garage, located in one of the finest residential sections of the city, within 15 minutes' ride of the downtown section, on $350.00 cash and easy monthly payments? Is there any good reason why you should not own such a home?
WM. M. THROCKMORTON
Investment Bldg. Dist. 6092. Wis. 3996

$3,500
A short distance over the District line, near Silver Hill, Md. 3 acres, six-room house, garage chicken house; on State road.
JOHN F. DONOHOE & SONS
314 Pennsylvania Ave. SE.

PRICE, $5,950.
Convenient NW. location; 6 rooms, tiled bath; h.-w. h., elec.; corner of alley; 2-car built-in garage.
F. ELIOT MIDDLETON,
Investment Bldg. Me. 2827.

PRICE REDUCED $8,500
2112 37th nw. 4 bedrooms, oil burner; garage. House open for inspection Sunday afternoon by owner.

FOREST HILLS
Charming English cottage; living room, small dining room, kitch., 2 bedrooms and bath on first floor; 2 bedrooms and bath on second floor; gas heat; built-in garage; delightful location, facing Rock Creek and wooded hills, large lot. Cleveland 2915.

$3,250
Near 22nd and G Sts. N.W.
FOR COLORED.
8-room brick, newly decorated throughout; a bargain for home buyer or an ideal investment property at speculative price.
CHAS. D. SAGER
Nat. 0036. 924 14th St. NW.

$3,950
Greater Capitol Heights
Pretty Corner Bungalow
On a large corner lot, containing almost an acre of ground, elaborately planted with evergreens and flowers. Twenty-odd bearing fruit trees of all kinds; excellent poultry houses and chicken runs. Modern 5-room bungalow, h.-w. h., electric lights, sewer and water; garage to match the house. Just a few minutes' drive to heart of city. A progressive party can make this home pay for itself in a very short time. Terms if desired.
Call Lincoln 3957-W.

SALE or EXCHANGE 70

CHOICE Chevy Chase, D. C., corner homesite; 45x110 ft.; bargain, $995, or trade for shore lots. Adams 1786.

FOR EXCHANGE 70A

WANTED—Modern detached home, preferably Mass. ave. or Chevy Chase, clear of encumbrances, in exchange for clear bldg. lots or beautifully landscaped acreage in fashionable neighborhood. Fulton R. Gordon, 1427 Eye st. nw. Dis. 5231.

LOTS for SALE 72

ON ROCK CREEK PARK—High, beautiful, 100-foot front; over 17,000 feet of land. Price reduced from $8,500 to $5,500. Here's the place to put your money for safety. Louis P. Shoemaker, 1719 K st. nw. NA. 1166.

WE OWN a large number of desirable bldg. lots in Chevy Chase, D. C., and Chevy Chase, Md., ready for building, ½ cash, balance second trust behind building loan; also beautifully landscaped acreage, forest shade, suitable for gentlemen's estates, in zone of Mass. ave., fronting River road, which road is to be united with Mass. ave. Fulton R. Gordon, 1427 Eye st. nw. Dist. 5231.

COLORED
DOUGLAS PARK, VA.
10 good building lots at bargain price, $150 each; $5 down, $3 month; with privilege of building when down payment is made.
A. H. BROOKS, ARLINGTON, VA.
CLARENDON 626, OR 7J-1.

SUBURBAN for SALE 73

BALLSTON, VA.—5-rm. bungalow, garage; lot 50x125; elec., gas; near cars, bus, schools, stores and churches; now rented to good tenant; fine investment property.
CLAR. 1068-WI. P. O. BOX 217.

6 ROOMS; h.-w. h., elec.; bath; lots of shade; 1¼ acres; paved roads; 15 minutes D. C.; only $4,750; you make the terms. Geo. T. McNab, Falls Church 408.

18½ ACRES, bungalow, store, garage; outbldgs.; 14 miles out on pike; elec. lights; 1st-class shape. Nat. 0852.

30 ACRES—Half mile Frederick, Md.; nearly 1,000-ft. frontage for future development; 12-rm. brick dwelling, with conveniences; fine barn and outbldgs.; city water; a real proposition; closing an estate. Potts & Griffin, Frederick, Md.

THIS IS A BUYERS' MARKET.
Take advantage of this opportunity. Modern 8-room house; large corner lot; splendid location; price, $7,750; $750 cash; owner will take back first trust of $7,000.
MUNGER-HOLLINGSWORTH CO.,
Bank Bldg. Wis. 4652. Bethesda, Md.

HILLANDALE
A Subdivision You Will Like
10-minute ride in Montgomery County; acre lots and more at $300 an acre and up; good roads; rolling, wooded tracts; can build to suit; terms. Merritt Lockwood, 1427 Eye st. nw.; Met. 1111.

SUBURBAN—Sale or Rent 73A

ALEXANDRIA, VA., Prince St.—Attractive Colonial house, newly restored; 6 rms., bath, oil heat, frigidaire, garden. Pot. 0232 (Washington).

6-ROOM HOUSE; ALL CONVENIENCES; garage; lot 100x225. Address 334 Laurel ave., Laurel, Md., or phone Laurel 78-W, between 8 a. m. and 6 p. m.

SIX-ROOM bungalow, a. m. i., fireplace, h.-w. h., hardwood floors, 2-car garage; large lot, shrubs, roses, grapes; owner must sell or rent; bargain. No. 8 Old Chester road, English Village, Bethesda, Md. Wis. 4482-J.

IN TAKOMA PARK
Takoma Park Investment Co.; SH. 2600.

TAKOMA PARK PROPERTIES.
ALBANY D. GRUBB.
33 Carroll ave., Takoma Park. SH. 3189.

FARMS—Land for Sale 74

POTOMAC River farms; Colonial homes; write for list. Leonard Snider, La Plata, Md.

30 ACRES, 9-rm. house; a. m. i.; tenement; 12 other buildings; 700 ft. on highway; 90 fruit trees; 25 min. from city; sale, exchange or rent. Apply No. 1 2d st. ne., or Greenwood 1696.

133 ACRES and brick house; between Balto. and Wash. on B. & O. R. R. at Annapolis Junction; $15,000. O. R. Benson, Mollusk, Va.

NEAR WARRENTON, VA.
80 acres; 8-room house, barn, silo, and all necessary outbuildings; a good farm and an exceptional buy; $4,000; easy terms.
F. W. HILBERT,
Falls Church, Va. Falls Church 308.

SHORE PROPERTY—Sale 76

ALL or any part of 258-acre farm; on Rappahannock River; fine fishing and crabbing. O. R. Benson, Mollusk, Va.

SEASHORE—Delaware; bargain, beautiful, large, new, brick home; nr. ocean; all refinements; garage; basemt. ballrm. Tikiah Real Estate, Rehoboth Beach, Del. Tel. 16.

THREE desirable lots in Washington's nearest waterfront colony, 25 miles over good roads, unexcelled sandy beach, fine bathing, boating and fishing; sacrifice for $20 each for immediate sale; terms if desired. Call Mr. Bowers, Nat. 4596.

WATER FRONT FOR SALE
8-room frame dwelling and 5-acre tract of land, located in a high-class, restricted bay shore residential development, 34 miles from District line, over good roads. Artesian water and chemical toilet in house; circulating hot-air heat, electricity available. Large lawn, with old shade, flowers and beautiful view of bay; large garden, fruit. Excellent bathing beach and boat harbor; unsurpassed fishing, crabbing and duck shooting in season. Ideal for summer and all-year home or sportsmen's club. Owner, leaving States, will sacrifice for $4,000. All furniture at sacrifice if desired. Terms.
R. STABLER,
Shady Side, Md.

WANTED—REAL ESTATE 77

IMMEDIATE cash for your property, brick or frame; District only. G. G. Duty, 1024 Vermont ave.; Natl. 4482.

FARMS and Gardens for Rent

GARDEN PLOTS
50'x100'—Potomac Garden Club, Brentwood road ne. On grounds evenings, 5 p. m. until dark. Saturday, 1 to 6 p. m.; Sunday, 10 a. m.-4 p. m. Membership and garden, $5. John F. McGuire, secretary, 320 11th st. sw. Dis. 7736.

The Washington Post.

APRIL 25, 1933.

THE ONCE OVER

By H. I. PHILLIPS

THE LOW-DOWN ON INFLATION.

IT is about time somebody explained all about inflation, the decline of the dollar, &c., in words anybody can understand. So here goes:

Briefly, the idea is to do away with the old Model T dollar and bring out one along snappier lines, with less wind resistance, quicker pick-up, wizard (F. D. R.) control, free wheeling and a new aluminum body or something. (Stop us if we get too technical.)

* * * *

The dollar now buys too much. You take oats, no, on second thought, let us not take oats. When you start talking about oats the conversation leads to horses and the first thing you are betting two dollars on the fifth at Havre de Grace. Take wheat. Wheat is so cheap that a man with wheat on his hands is worse off than a fellow with a penthouse.

* * * *

Take spinach. In 1928 a dollar would buy only enough spinach for two adults and nine children. Today the same dollar will buy enough spinach for 26 adults and 98 children, and the situation is aggravated by the fact that the adults are so sick of spinach they are more insistent than ever that the children eat it. Do we make ourselves clear? (Voices: "No!")

* * * *

Well, let us speak in terms of yachts. In boom times $50,000 would buy one yacht, without a tender or set of pilot rules. Today yachts are selling for $500, three for $2,500, with an extra pair of blue pants thrown in.

* * * *

Now what does this mean? Huh? It means that things are unbalanced. We've got to get the dollar lower so it will send goods such as wheat, spinach, yachts, copper, steel, beer, jig-saw puzzles and other essentials higher. (Even if this were easier to understand you wouldn't like it.—Ed.)

* * * *

So what? So we inflate commodities. We put 38 pounds in the front tires and 45 in back. And we deflate the dollar by letting out the air all around. Then what have we got? Have we got a dollar? No. The dollar is gone. What have we got in its place? In its place we have a flat tire.

* * * *

We trust we have made everything clear.

A REAL COMEDOWN.

That the dollar was sinking was known to most people, but only a few realized it would ever sink so low that folks would begin swapping it for common stocks.

Ima Dodo says her uncle has invested all his money in a riding academy so he can be assured of stable money.

VERY EVASIVE.

The difficulty in supporting the dollar doesn't surprise most people. They have had trouble keeping a dime.

What America needs, some statesmen seem to think, is a good ten-cent dollar.

"Congress Considers Gag Bill."—Headline. We hope it extends to radio comedians.

Those hats the girls are wearing this spring must have been designed by the fellow who gets up the costumes for the annual carnival at Nice.

(Copyright, 1933.)

Randolph to Be Speaker.

Representative Jennings Randolph, of West Virginia, will be the guest speaker at a meeting of the National Democratic League, official colored Democratic organization, at 8:30 p. m. tomorrow at the organization headquarters, 1825 Thirteenth street northwest.

Vital Statistics

BIRTHS REPORTED.

Elijah and Eva L. Levi, boy.
Alvin and Mary G. Dandridge, boy.
Frederick and Charlotte Owens, boy.
Arthur W. and Almo G. Gray, boy.

DEATHS REPORTED.

Sarah E. Boyce, 94 yrs., 712 E st. ne.
Isaac Goldberg, 87 yrs., 1125 Spring rd. nw.
John Breen, 80 yrs., 3133 Warder st. nw.
Eurania I. Wood, 78 yrs., 4800 Blagden ave. nw.
Adolph Volkman, 75 yrs., 2953 Tilden st. nw.
Marjorie A. Sherier, 74 yrs., 2120 I st. nw.
Ima Brown, 73 yrs., 3503 10th st. ne.
Benjamin F. Beck, 71 yrs., 518 9th st. ne.
Fannie H. Pole, 66 yrs., 3032 Wisconsin ave. nw.
Emma I. Kennedy, 63 yrs., 730 11th st. nw.
James K. Mebane, 62 yrs., 1763 Columbia rd. nw.
Nellie C. Gillen, 60 yrs., 1108 Park pl. ne.
Salvadore Sles, 48 yrs., Garfield Hospl.
Isidore Katz, 48 yrs., Emergency Hospl.
Lewis W. Lawder, 47 yrs., 3826 Warren st. nw.
John R. Paddock, 47 yrs., Garfield Hospl.
Charles P. Baker, 33 yrs., 1537 Gale st. ne.
Infant to Fenton and Virginia Stone, 10 days, Gallinger Hospl.
Infant to Raymond and Kay Lewis, 30 mins., Columbia Hospl.
Mildred Pendleton, 49 yrs., Gallinger Hospl.
Lilly Taylor, 42 yrs., Columbia Hospl.
Roy King, 37 yrs., Gallinger Hospl.
Ola Jones, 28 yrs., 826 2d st. sw.
Lawrence Young, 19 yrs., 9 C st. ne.
Infant to Ethel Kinny, 1 mo., Gallinger Hospl.
Isabelle Gross, 1 day, Freedmen's Hospl.
Infant to John and Henrietta McKie, 3 hrs., 629 4th st. ne.

LICENSED TO MARRY.

James Thomas Hardin, 28, U. S. Naval Academy, and Elizabeth C. McAllister, 24, Takoma Park, Md. The Rev. Leon A. Shearer.

Walter A. Marcey, 25, Hurst, Va., and Lilith E. Wood, 19, 3226 N street northwest. The Rev. C. M. Biggs.

Frank Franzoni, 22, 1715 P street northwest, and Louisa Fontanella, 21, same address. Judge R. E. Mattingly.

William B. Riley, 22, 214 V street northeast, and Frances Sowers, 20, Hyattsville, Md. The Rev. J. E. Briggs.

Raymond Gaylor, 21, 206 Ninth street southeast, and Kathryn L. Holmes, 19, 1409 E street southeast. The Rev. H. Kent.

Elbert L. Nellis, 23, Navy Yard, and Della M. Mason, 21, 322 B street southeast. The Rev. S. W. Salisbury.

Steve N. Zuros, 29, 616 Sixth street northwest, and Rosey A. Knight, 19, same address. The Rev. H. V. Schaeffer.

Marion M. Sisson, 20, 1364 B street southeast, and Beatrice E. Gurlong, 18, 13 F street southeast. The Rev. C. H. Jope.

Bruce R. Gaw, 24, 222 Eleventh street southeast, and Olive M. Shelton, 16, 1009 E street southeast. The Rev. Preely Rhorer.

Robert J. Biggins, 32, and Frances M. Kopczynski, 28, both of Brooklyn, N. Y. The Rev. A. N. DeMuth.

Harry H. Barnhart, 24, and Louise Whitehead, 27, both of New York City. The Rev. C. T. Warner.

Albert Sindone, 32, Brooklyn, N. Y., and Margaret Palmeri, 25, Annapolis, Md. Judge R. E. Mattingly.

Benjamin Jenkins, 24, 1201 New Jersey avenue northwest, and Dorothy Murtaugh, 19, 217 G street northeast. The Rev. C. T. Benjamin.

William H. Green, 28, and Madeline Adams, 18, 529 Third street southwest. The Rev. J. T. Marshall.

Garret Eaddy, 27, 1722 Nineteenth street northwest, and Geneva Rickson, 19, 1447 S street northwest. The Rev. W. D. Jarvis.

Daulpois Harris, 48, 1652 Kalorama road northwest, and Kate Powell, 33, 2723 Eleventh street northwest. The Rev. S. M. Williams.

EASTERN HIGH THIRD REGIMENT CAPTURES BANNER AND SILVER

Central and Western Units Are Second and Third in Annual Drill.

The third regiment of Washington High School Cadets, representing Eastern High School, captured the silk flag and silver trophy in the annual regimental drill held under sparkling sunshine at Central High School stadium yesterday afternoon.

Lieut. Col. Morris Krucoff, who commanded the winning regiment, was awarded a gold medal by the cadet fund. The trophy was received on behalf of the regiment by Sergt. S. Gerber.

Central High School, representing the first regiment, was given second place; Western (fourth regiment), third, and McKinley (second regiment), fourth. This was somewhat of a setback for McKinley, whose cadets have captured virtually every cadet honor of the year thus far.

Rifle Team Gets Medals.

Members of the Washington Cadet Brigade Rifle team, winners in the third corps area intercollegiate contest, were presented with bronze medals by Dr. Stephen E. Kramer, assistant superintendent of schools. The large silver rifle match trophy, presented by the third corps area, has been won for the third time in succession by the local lads. The cup will be kept at Western High School, as Hal B. Clagett, captain of the team, is a member of Company K, of Western.

Hargrave Military Academy is the only other school to have won the cup. Hargrave captured the trophy in 1930, the first year it was presented. The cup is now the permanent property of Washington cadets.

Tech Gets Stephan Cup.

A team representing Company A of McKinley High School, winners in the map problem contest, received the Gen. Anton Stephan Cup, while Robert B. McRae, captain of the team, received a gold medal.

The First Battalion of McKinley, winners of the battalion contest, received the Col. Wallace M. Craigie Silver Cup and a silk flag. Maj. Edward Evans, jr., commander of the battalion, was presented with a gold medal.

The Second Regiment Band of McKinley received a silver cup and Karl Krumke, the captain, a gold medal.

The Cadet Corps will now settle down to its last strenuous lap of drill in preparation for the annual company competitive drill at Griffith Stadium June 5 and 6.

Man Held for Jury In Traffic Fatality

Aloysius O'Donnell Drove Car Causing Death of New Jersey Visitor.

Aloysius D. O'Donnell, 31, of 3824 Garfield street northwest, yesterday was ordered held for action of a grand jury by a coroner's jury in the death of John McHugh, 22, of Atlantic City, fatally injured when struck by O'Donnell's car near First street and Pennsylvania avenue Sunday.

An inquest will be held at 11:30 a. m. today into the death of Miss Mary Coffee, 80, of 2548 Eleventh street northwest, who died yesterday at Georgetown University Hospital as a result of injuries received April 3, when struck by an automobile at Eleventh and G streets northwest.

Margery Montgomery, 22, of 1711 Massachusetts avenue, driver of the car, has been released in the custody of her attorney and will appear at the inquest.

North Capitol Body Asks Firemen Aid

Approves Promotions to Fill Vacancies in Department.

A resolution from the City Fire Fighters Association, asking that vacancies in the District Fire Department be filled by men now on the force who are eligible for promotion, received the unanimous approval of the North Capitol Citizens Association last night.

A letter setting forth reasons why the association believes Henry Gilligan, member of the Board of Education, is best fitted for District Commissioner, was read. A motion asking that the letter be written was passed at the March meeting and a copy has since been sent to President Roosevelt. Mr. Gilligan is a member of the North Capitol Association.

Elwood Street, director of the Community Chest, gave an illustrated lecture on the various welfare organizations. Mr. Street asked the association's aid in carrying on relief work, stating that unless substantial contributions were forthcoming before August 1, private relief organizations would be forced to cease operations.

Campaign Here to Help Reich Jewish Refugees

An emergency relief fund to aid Jewish refugees from Germany is being raised in Washington by representatives of the Hebrew Sheltering and Immigrant Aid Society, it was announced yesterday.

A committee of prominent local Jewish citizens has been enlisted in the fund-raising effort by Harry Pritzker, who is directing the campaign. On this committee are Morris Cafritz, Benjamin Meiman, John M. Safer, Charles Stein, Bernard Danzansky and Joseph A. Wilner. The local office of the Immigrant Aid Society is at 1115 Connecticut avenue.

City Relief Fund Asked By Georgetown Citizens

Immediate action of the District Commissioners to replenish welfare relief funds was asked last night in a resolution adopted by the Georgetown Citizens Association. It was declared all relief agencies were in need of financial assistance immediately, and that calls for relief were increasing.

In another resolution the association approved of the work being done by the Georgetown Garden Club in its sponsorship of gardening by the unemployed and needy.

HIGH SCHOOL CADET DRILL TROPHIES AWARDED

Post Staff Photo.

Third Regiment, Eastern High School, yesterday won the annual regimental competitive drill staged by the Washington High School Brigade in the Central High School Stadium. Prizes for cadet contests won this year were presented by Dr. Stephen Kramer, assistant superintendent of schools, and Col. Wallace Craigie, in charge of Washington high schools' military instructions. Top—Second Platoon, Company A, of the winning Third Regiment. Lower left—Dr. Kramer presents Lieut. Col. Morris Krucoff, commander of the winning regiment, with a medal. Lower right, Col. Craigie presents Capt. Hal Clagett, Western High School, with the Third Corp Area rifle match trophy won by the team representing Washington high school cadets. Capt. Clagett was the high point scorer.

DRY DECLARES BEER AIDS WAR ON REPEAL

W. C. T. U. Rally Is Told Fight for Temperance Is Unremitting.

"The coming of beer is not a setback, but an aid in the fight against the repeal of the eighteenth amendment," the Rev. Mrs. Alice Allan, retired, told the temperance rally last night at the Union Methodist Church under the auspices of the West End Unit of the Women's Christian Temperance Union.

"The W. C. T. U., in its fight for the cause of temperance, is not defeated," she continued. "There is a mistaken idea abroad that this organization is no longer doing anything. It is doing more than ever. It is doing it at a cost of only 2 cents a week. If we love our children and the future of our country, we can afford to carry on."

Miss Ruth Lockman, secretary of the Intercollegiate Prohibition Association, another to address the rally, made an appeal to the young people, a number of whom were present, to "keep the man of tomorrow out of the gutter."

"The term 'real beer,' seen so often now, does not seem right," she said, "for beer is not a real item of life. Children of today are the hope of tomorrow. Are they going to step backward by taking the spineless attitude of letting appetite rule reason?"

Other features of the program included a playlet by the children of West End, and another by Dorothy Buglass and Ellen Pifer. Amelia Overmiller and John Keefer entertained with readings.

2 Burned, 2 Saved In Gasoline Blaze

Janitor Is Hurt in Rescue Effort; Woman, 81, and Cripple in Peril.

Mrs. Margaret Rittenhouse, 52, who was badly burned yesterday morning when fire broke out in the kitchen of 3101 Thirteenth street northwest, was resting fairly comfortably at Garfield Hospital last night.

Marshall Terrie, colored janitor of the building, who attempted to smother Mrs. Rittenhouse's burning clothing, was also burned but less seriously. He was later released from the hospital.

The flames, which started when a can of gasoline exploded, rapidly climbed to the second floor, trapping Mrs. H. A. Blanchard, 81, owner of the house, and her crippled daughter, Stella, in a front room.

Passers-by turned in a fire alarm and upon arrival of the apparatus, the elderly woman with her pet chow puppy in her arms and her daughter were carried down ladders by firemen.

Northeast Bank Nears Goal for New Capital

G. F. Hoover, conservator and a vice president of Northeast Savings Bank, said yesterday that to date 6,650 of the 10,000 shares of stock for the reopening of that institution have been subscribed. The new stock would be sold at $25 a share and provide $250,000 new capital for the reopened bank.

The bank will again be open tonight and tomorrow night for the explanation of the reopening plan to depositors and receiving further subscriptions for stock. The plan for reopening this institution has received the approval of the United States Treasury Department, officials of the bank have announced.

Relief Group Employe Charged With Forgery

Horace M. Fox, an employe of the emergency relief committee, was arraigned before United States Commissioner N. C. Turnage yesterday on a charge of forging the name of a colored woman to a $14 relief check.

The woman, Cormilar Weathers, said that Fox called at her home and obtained the envelope in which a check had been mailed. She told friends of the incident and an investigation showed that the check turned up with the woman's name signed to it. Fox was held under a $1,500 bond when Assistant United States Attorney Roger Robb informed Commissioner Turnage that other charges were pending.

BATTLE OVER JURY SLOWS BARRY TRIAL

Opposing Counsel Take Great Care in Examination of Talesmen.

Joseph Barry, alleged slayer of Israel Seigel, went on trial yesterday in District Supreme Court before a jury composed of 12 men. Justice Daniel W. O'Donoghue is sitting in the case.

Bickering between Cedric Johnson, defense attorney, and John J. Sirica, assistant United States attorney, who is prosecuting Barry, delayed the trial yesterday. Because of the attempts of the two attorneys to select a "favorable" jury, the actual start of the trial was delayed for hours.

Barry is charged with shooting Seigal last December while the latter sat in an automobile in front of 3130 Eleventh street northwest. The two allegedly quarreled over the affections of Mrs. Ruth Goebel, who yesterday went on the witness stand and described her relations with Barry.

According to police, Barry was at one time head of a Baltimore firm of investment brokers. It is expected that the trial will last through tomorrow.

Man Badly Hurt in Fall On New I. C. C. Building

Robert Gamble, 25, 1754 Kilbourne place northwest, suffered fractures of his legs, arms and right hip yesterday when he fell 10 feet onto the concrete flooring of the new Interstate Commerce Commission Building. He was treated at Emergency Hospital. His condition is serious.

Burglar Gets $400 Pin In Night Raid on Home

Miss Susan J. Korner, 5626 Western avenue northwest, told police yesterday that a diamond breast pin, valued at $400, was stolen by a burglar, who entered her home Sunday night. She said the pin had seven large center diamonds with smaller stones on the border.

FIRE RECORD.

1:37 a. m.—1831 Second street northeast; cheese.

2:53 a. m.—1629 K street northwest; garage.

10:22 a. m.—3101 B street northwest; house.

11:56 a. m.—1632 Seventeenth street northwest; trash.

2:31 p. m.—Division avenue and Bell street northeast; brush.

3:30 p. m.—1276 Fifth street northeast; automobile.

6:27 p. m.—1732 Eighteenth street northwest; chimney.

6:44 p. m.—1103 New Jersey avenue northwest; woodshed.

7:46 p. m.—3805 Fifth street northwest; automobile.

8:45 p. m.—Fourth street and G place northwest; false.

8:55 p. m.—Sixth and C streets northwest; false.

8:59 p. m.—1627 K street northwest; automobile.

CONGRESS ASSAILED AT MIDCITY SESSION

Foch Says City Deserves More Generous Treatment Financially.

Congress was criticized for its parsimonious attitude toward the District of Columbia by Representative Benjamin K. Foch, of Pennsylvania, former chairman of the House District Committee, at the annual dinner of the Mid-City Citizens Association last night at the Burlington Hotel.

Representative Foch pointed out that the District is America's city and therefore should be treated more generously.

The Pennsylvania House member was introduced by A. J. Driscoll, president of the association, who was toastmaster. Other speakers included Maj. Ernest W. Brown, superintendent of police; James G. Yaden, president of the Federation of Citizens Associations; Robert E. Mattingly, judge of municipal court; Mrs. Elizabeth K. Peeples, general director of the Community Center Department, and Fred A. Emery.

Music was by Henry C. Nestor, of the Police Department, winner in the Atwater Kent audition, and Mrs. Elizabeth Gardner Coombs, accompanist.

Adams P.-T. A. Donates $25 to City Milk Fund

The John Quincy Adams School Parent-Teacher Association has donated $25 to the District fund for milk for the poor, it was announced at a meeting of the association yesterday by Mrs. Margaret Merritt, principal of the school.

The fund has been turned over to Mrs. Joseph Sanders, vice president of the District P.-T. Association.

DAILY WEATHER REPORT

TODAY'S SUN AND TIDE TABLE.

	A.M	P.M.
Sun rises	5:19	
Sun sets	5:54	
High tide	8:22	8:54
Low tide	2:44	3:20

WEATHER CONDITIONS.

U. S. Dept. of Agriculture, Weather Bureau. Washington, Monday, April 24—8 P. M.

Forecast for the District of Columbia—Mostly cloudy Tuesday and Wednesday, probably showers Tuesday; cooler Wednesday; gentle to moderate shifting winds, mostly southwest Tuesday.

For Maryland—Mostly cloudy Tuesday and Wednesday, probably showers Tuesday; cooler Wednesday.

For Virginia—Mostly cloudy Tuesday and Wednesday, probably showers Tuesday; somewhat cooler Wednesday.

The disturbance that was central Sunday night over James Bay has moved eastward to the Gulf of St. Lawrence. Anticosti Island, 29.22 inches, with a trough extending southwestward through the southern Lake region to Iowa, and pressure remains relatively low over the remainder of the United States and British Columbia, except the northern Plains States. Oklahoma City, Oklahoma, 29.88 inches, and Kamloops, B. C., 29.56 inches. Showers and thunderstorms have occurred in the Gulf States, Tennessee and the Ohio Valley, and from Lake Michigan southwestward to Iowa, and light scattered rains have occurred in the northern Plains States, in the Rocky Mountain region and on the north Pacific coast. Pressure is high from the District of MacKenzie southeastward to Manitoba. Copper Mine, 30.40 inches, and is relatively high in the region of Bermuda, St. Georges, 30.00 inches. The temperature has risen in the Atlantic States from North Carolina northward, and also from Kansas and eastern Colorado southward to the Texas Panhandle. The temperature has fallen in the northern Plains States, the upper Lake region and Ontario. Elsewhere it has not changed materially.

Local Weather Report.

Temperature—Midnight, 46; 2 a. m., 44; 4 a. m., 41; 6 a. m., 38; 8 a. m., 45; 10 a. m., 62; 12 noon, 67; 2 p. m., 72; 4 p. m., 74; 6 p. m., 71; 8 p. m., 67; 10 p. m., 60. Highest, 76. Lowest, 38. Relative humidity—8 a. m., 61; 2 p. m., 15; 8 p. m., 27. Rainfall (8 p. m. to 8 p. m.), none. Hours of sunshine, 13.3. Per cent of possible sunshine, 98.

DEPARTURES FROM NORMAL.

Accumulated excess of temperature since January 1, 1933, 447 degrees.

Excess of temperature since April 1, 1933, 59 degrees.

* Accumulated excess of precipitation since January 1, 1933, .59 inch.

Excess of precipitation since April 1, 1933, 2.01 inches.

Temperatures and Precipitation.

Temperatures and precipitation for 24 hours ended Monday, 8 p. m.:

	Highest Mon. night.	Lowest Sun. 8 p.m.	Mon. 8 p.m.	Rainfall.
Washington, D. C.	76	38	67	....
Asheville, N. C.	64	42	54	0.02
Atlanta, Ga.	62	32	58	0.94
Atlantic City, N. J.	58	44	50	....
Baltimore, Md.	74	42	60	....
Birmingham, Ala.	76	36	68	0.12
Bismarck, N. Dak.	56	40	44	....
Boston, Mass.	74	44	58	....
Buffalo, N. Y.	48	34	44	....
Chicago, Ill.	70	48	66	....
Cincinnati, Ohio	62	36	48	0.26
Cheyenne, Wyo.	60	34	46	....
Cleveland, Ohio	62	38	52	....
Davenport, Iowa	74	46	68	....
Denver, Colo.	56	34	54	....
Des Moines, Iowa	72	44	60	0.10
Detroit, Mich.	58	38	50	....
Duluth, Minn.	58	34	46	....
El Paso, Tex.	88	58	78	....
Galveston, Tex.	78	68	72	....
Helena, Mont.	58	34	46	....
Indianapolis, Ind.	68	38	56	....
Jacksonville, Fla.	78	68	68	0.22
Kansas City, Mo.	76	46	66	....
Little Rock, Ark.	76	48	68	0.07
Los Angeles, Calif.	74	50	60	....
Louisville, Ky.	68	42	52	0.76
Marquette, Mich.	52	34	36	....
Memphis, Tenn.	74	52	64	0.24
Miami, Fla.	80	70	70	0.70
Mobile, Ala.	78	68	68	0.94
New Orleans, La.	82	68	78	....
New York, N. Y.	68	54	64	....
North Platte, Nebr.	74	48	68	....
Omaha, Nebr.	72	46	64	....
Philadelphia, Pa.	68	54	64	....
Phoenix, Ariz.	94	62	84	....
Pittsburgh, Pa.	64	44	64	....
Portland, Me.	64	42	58	....
Portland, Oreg.	66	46	66	....
Salt Lake City, Utah	74	46	64	....
St. Louis, Mo.	72	52	68	....
St. Paul, Minn.	60	34	60	....
San Antonio, Tex.	84	68	74	0.06
San Diego, Calif.	70	54	60	....
San Francisco, Calif.	58	48	52	....
Santa Fe, N. Mex.	74	36	60	....
Savannah, Ga.	78	58	64	0.14
Seattle, Wash.	62	44	56	....
Springfield, Ill.	74	44	66	....
Tampa, Fla.	82	68	68	0.12
Toledo, Ohio	66	42	62	....
Vicksburg, Miss.	80	62	72	0.06

River Bulletin.

Harpers Ferry, W. Va., April 24.—Potomac and Shenandoah rivers very muddy.

EVOLUTION'S BASIC CAUSES PUSHED AS MAIN SCIENCE AIM

National Academy Member Would Refute Einstein's Theory of Space.

Search for the basic and active causes of evolution with the hope that the races of men may be directly benefited by the knowledge should be the problem of science, Dr. Thomas Hunt Morgan, of the California Institute of Technology, told the annual meeting of the National Academy of Science last night.

Missionary work to persuade to belief the many who do not believe in the evolutionary development of life should be abandoned, the noted geneticist declared, making several pointed sallies at those who attempt to prove evolution on a historical blackboard.

"Evolution," he said "is going forward and backward today as in the past. He declared that a knowledge of the laws should be used to control the process to the benefit of man, adding, however, that when this is accomplished, historians will continue to spin their fairy tales."

Examples of Development.

Dr. Morgan's subject was the relation of genetics to evolution. He cited many examples of the development of new species in the laboratory and herbarium through knowledge of transmission of hereditary characteristics.

Resumption of the old familiar theory that the great void in which the universe rests is filled with a substance called "ether" may be a result of a discovery presented at a meeting earlier in the day.

Acceptance of the theory by science will refute the Einsteinian and other complex theories of fourth dimensions, set up with the abandonment of the idea there was a substance in space.

The discovery presented yesterday was the result of 30 years observations by Dr. Clayton C. Miller, of Case School of Applied Science, as one of many scientific papers read before the academy.

Delicate Measurements.

The salient results of his experiments, which involve the delicate measurement of light rays from the stars, is that the earth, the sun and the other planets of its flock, are moving toward the south at a speed of 130 miles per second.

Because of this motion, and the motion of the earth around the sun, Dr. Miller deduces his evidence of the existence of "ether."

If the ether did not exist, he said, the speed of the "cosmic motion of the solar system" could not be measured.

For the first time, he said, he has measured the speed of the earth without an outside point of reference, in a way analagous to the measurement of a ship's speed by the log line dragging in the water, without an outside point of reference. His measurements compare fairly well with astronomical calculations.

Harlequins Give Last Performance Tonight

The Harlequins, dramatic society at Catholic University, will stage the third and last performance of their annual production tonight in the music building on the campus. The three plays constituting the program are "Nettie," a sophisticated comedy produced with the permission of the authors, "Winning an Heiress" and "The Laziest Man in the World." Adolf M. Wasilifsky, of the department of public speaking, has been directing the cast.

The list of patrons is headed by the Ambassador of Japan, Katsuji Debuchi, and the ecclesiastical sponsors are headed by the Most Rev. Michael J. Curley, Archbishop of Baltimore and chancellor of Catholic University.

Gas Merger Hearings To Be Started Tonight

The public utilities subcommittee of the House District Committee will open hearings tonight at 8 o'clock on the Public Utilities Commission's bill to merge the Washington Gas Light Co. with the Georgetown Gas Light Co.

Representative Loring Black, jr. (Democrat), New York, chairman, indicated the hearings will be brief. No action is contemplated on the legislation during the special session, but a preferential status may be sought for the bill when Congress reconvenes.

Courts Trial

Representative Shoemaker Waives Immunity in Punching Case.

Waiving his Congressional immunity, Representative Francis H. Shoemaker, Farmer-Laborite, of Minnesota, yesterday appeared in Police Court to answer a charge of punching Theodore H. Cohen, a neighbor, in the Chastleton Hotel, in the eye last week.

Unusual courtesies were extended to the Representative when he appeared. He was taken to the head of the arraignment line-up, and was permitted to plead out of turn. He was also allowed to leave without putting up any collateral, Judge Ralph Given holding that his personal bond was sufficient.

Representative Shoemaker drove to Police Court in one of the Congressional "exemption" cars. He parked in a zone that is marked "no parking" and when a policeman went up to him to inform him of the restriction, he pointed to his "Congressional" tag. That ended that, for the Representative stayed where he was.

The charge against Shoemaker is that he struck Cohen when the latter refused to shut off his radio. The actual trial was tentatively set for May 17.

PALMISANO ASSAILS BEER PERMIT DENIAL

Representative Says Board Is Guilty of Arbitrary Action on Licenses.

Indignant because the District's Beverage License Board refuses to grant an "off sale" beer license to Peter I. and Louis Veneziani, of 600 Third street northwest, Representative Vincent L. Palmisano (Democrat), Maryland, yesterday charged the Commissioners with "arbitrary" action.

Representative Palmisano, chairman of a special House District subcommittee investigating District affairs, wrote Commissioner Reichelderfer, protesting. He indicated that hereafter he will work to curb the powers of the Commissioners.

"I wish to say that as a member of the District Committe I have always felt that the Commissioners should have full away," he wrote.

"But their actions in this case, where they have arbitrarily refused to give an established place of many years standing an off sale license for a nonintoxicating beverage (which beverage is very much in demand), without any protest of the neighbors, make me feel that I have been proceeding in the wrong direction.

"In the future, I shall change my attitude."

Mr. Palmisano's letter was in response to a ruling of Corporation Counsel Bride, forwarded to the representative by Dr. Reichelderfer.

The District Beverage Permits Board yesterday approved 37 additional temporary licenses to sell beer, bringing the total to 1,478.

Investigations of the records of temporary permit holders are still under way, but no time has been set yet for the consideration of annual permits.

BIG FLEET FAVORED IN RESOLUTIONS OF COLONISTS SOCIETY

Recognition of Russia Is Opposed as Assembly Closes Here.

Resolutions against recognition of Russia and the reduction of appropriations for the Merchant Marine were adopted yesterday at the closing meeting of the twelfth annual general assembly of the Daughters of the American Colonists in the Washington Hotel.

Another resolution adopted without question held that the Merchant Marine is a necessary subsidiary to the Navy in time of war.

In the annual report of the president, Mrs. John Laidlaw Buel, the Colonists went on record against extensive internationalism.

"Internationalism is all right insofar as it creates good will and understanding between nations—thus far and not further. But internationalism which seeks to obliterate patriotism is not for us," Mrs. Buel said.

The report denied that the withdrawal of the organization from the Woman's Patriotic Conference on national defense in June was due to the issue of national defense.

* * * today we end one year and begin another of patriotic unselfish service dedicated to America and all that America stands for in the world today," the president said.

Delegates to the assembly were greeted by Mrs. William H. Wagner, State regent, District of Columbia, following invocation by Mrs. William H. Talbott, national chaplain, of Rockville, Md. Messages of greeting were given by honorary presidents, Mrs. George Thacher Guernsey, of Kans., and Mrs. Livingston L. Hunter, of Tidioute, Pa.

Recitation of the pledge of allegiance was led by Mrs. Henry Zoller, jr. This was followed by assembly singing led by Mrs. Clyde B. Aitchison, in charge of music. Mrs. Talbott conducted the memorial services which included a solo by Gertrude Lyons. Reports of committee chairmen were heard both in the morning and in the afternoon.

D. C. Heads Seek Relief Suggestions

Wilson Asked for Advice on Personnel of New Welfare Council.

The District Commissioners yesterday called on the Board of Public Welfare for suggestions as to composition of a recently proposed advisory welfare council in a letter addressed by Dr. Luther Reichelderfer to George S. Wilson, public welfare director. Mr. Wilson said that the matter will be placed before an early meeting of the board.

The proposal was made several weeks ago by representatives of the Washington Council of Social Agencies, the Associated Charities and the Community Chest.

Dr. Reichelderfer pointed out that while neither the Commissioners nor the Welfare Board can delegate their authority over welfare matters to another agency, such a council "might act as a clearing house for consideration of welfare problems in general." It would be concerned with both private and public welfare.

HELD OVER!
ALL THIS WEEK

The HOPI INDIANS

Will remain here all this week ...
see them before they go!

A group of full-blood Hopi Indians, the only snake dancers to leave their Arizona reservation since the Government treaty of 1863.

See them in their native costumes!
See them making rugs! See them making blankets!
See them making pottery! And other articles!

Bring the children down to see them. M. W. Billingsley, Hopi Indian trader of Mesa, Arizona, is in charge of these Indians, assisted by Edith Sterling Billingsley.

Second Floor.

THE HECHT CO.